Tonight: Cloudy, showers
Tuesday: Mostly sunny

Victoria Times

Classified 386-2121
News 382-3131

96th YEAR, No. 95 ★ ★ ★ VICTORIA, BRITISH COLUMBIA, MONDAY, OCTOBER 1, 1979 20 CENTS DAILY, 30 CENTS SATURDAY

More ferry strikes expected

John McKay photo

BUCKING BIKE made like bronc Sunday as unidentified competitor roared up course at Victoria Motorcycle Club's 55th annual Mount Douglas hillclimb event. Riders had to fight up a 70-degree, 300-foot slope and spills and thrills were plentiful for the big crowd that watched event. See story on page 14.

Two sailings cancelled Sunday

A B.C. Ferry Corp. spokesman said today management feels there could be more walkouts anywhere at anytime following a study session Sunday night that forced the cancellation of two sailings between Tsawwassen and Swartz Bay.

Norm Thornber said the action by the ferry workers is the beginning of long-threatened rotating strikes by the union.

Cancellation of the 8 and 10 o'clock sailings last evening occurred before workers of the 2,700-member union had completed membership meetings to decide whether to reject a settlement report by Clive McKee, an industrial inquiry commissioner, as recommended by their leadership.

"It's the beginning of rotating strikes," Thornber said, adding that management has decided against invoking a lockout which would only add to the problem of providing service.

Thornber said the corporation has decided, instead, to send home idle workers.

"Anyone who cannot work anywhere on the system because of a strike somewhere else will be sent home," he said.

"If Tsawwassen is tied up and Swartz Bay cannot work, these people will be sent home until they can work. We have the right of layoff in our contract if work is not available."

Thornber charged that the leadership of the B.C. Ferry and Marine Workers Union is a throwback to the British style of trade unionism which deals only in confrontation.

Crew members involved in the Sunday incident said the walkout resulted from lack of manning on the vessel Queen of Saanich.

But Thornber said the manning was well within legal requirements of the federal transport department.

"What we really have is an extension of their right to strike, going back to the British style of trade unionism where any shop steward can take a shift out," said Thornber. "We all know what happened in Britain.

"Car plants, shipyards and other inndustries used to be humming, but now the

See **FERRY** page 8

Bennett gov't rings up $213M budget surplus

By **MIKE HUGHES**

A 104-per-cent increase in forest industry revenue was a major factor in helping the provincial government pocket a $213.7-million surplus for the 1978-79 fiscal year, Finance Minister Evan Wolfe said today.

Lands and forest monies, mostly from timber sales and stumpage fees, jumped to $298.2 million, from last year's figure of $145.5 million.

Coupled with the forest industry's strong performance was a significant jump in other revenue areas such as personal income tax and the cigarette and tobacco tax, the minister said in releasing the annual B.C. financial and Economic Review.

Although the fiscal year's surplus amounted to $213.7 million, Wolfe said some of that money has already been spent on special programs.

The actual overall revenue surplus is $136.1 million.

The minister said the provincial economy is maintaining a strong pace this year, despite worries about inflation, energy costs, and talk of recession in the western economies.

"The provincial government policy of reducing taxes and encouraging individual initiative is showing results in the form of a strong and expanding economy, in B.C.," Wolfe said.

Here are some highlights from the economic review:

—Total revenue for the fiscal year ending March 31, 1979 was $4.6 billion, an increase of $429.2 million or 10.4 per cent over the previous year;

—Personal income tax revenue increased 23.7 per cent to $1.2 billion. Wolfe said half of the increase, or $117.4 million, resulted from a contribution from the federal government under its temporary sales tax reduction program;

—Excluding the federal contribution, personal income tax revenue rose $116.7 million, or 11.8 per cent;

—Revenue from corporation income tax jumped $55.8 million, or 22.7 per cent, to $301.5 million;

—Cigarette and tobacco tax revenue increased $30.3 million, or 91.2 per cent, as a result of doubling the tax rate in the 1978 budget;

—Profit from liquor sales increased $33.5 million, or 19.3 per cent to $207 million;

—Declines were registered in sales tax revenue, down 12.8 per cent or $98 million because of the reduction in the tax rate from seven to five per cent, and in petroleum and natural gas revenue, which was $65.4 million lower because of a

See **SOCREDS** page 8

ON THE INSIDE

Cuban crisis comedy: Castro

The issue of Soviet troops in Cuba is a "comedy" that might turn into a crisis if U.S. President Jimmy Carter tries to flex military muscle, Cuban President Fidel Castro says. Page 2.

Delta police demand names

Delta police have demanded the names of police officers under suspicion of wrongdoing to "get this mess cleared up once and for all." Page 3.

A deadly mixture

As Pope John Paul II arrives in the U.S. after leaving war-torn Ireland, the editor of *The Observer* of London offers a timely reflection on the often deadly mixture of nationalism and religion. Page 5.

34 seek chief's job

Thirty-four applications have been received for the job of Victoria police chief but it will be mid-November at the earliest before a decision is made. Page 9.

Student squeeze probed

Foreign students in Canada are causing thousands of Canadian students to be rejected from the most important courses, the CTV public affairs program *W5* said Sunday. Page 17.

SPORTS

Philadelphia pitcher Steve Carlton ended the National League baseball season for Montreal Expos Sunday, beating the Expos 2-0 while Pittburgh Pirates were wrapping up the East Division title by defeating Chicago Cubs. Page 10.

Edmonton Eskimos finally went down to defeat Sunday, dropping a 26-19 decision to Calgary Stampeders after posting nine victories and two ties in their first 11 Canadian Football League games this season. Page 10.

Victoria Cougars finished with a flurry Sunday at New Westminster, to trim the Bruins 5-2 for a second straight Western Hockey League triumph. Page 10.

INDEX

Births	27	**Lifestyle**	21-23
Capital Scene	18	**Finance**	6,7
Classified	27-38	**People**	21
Comics	26	**Sports**	10-16
Deaths	38	**Theatre**	19

Provincial winners on page 20

Pope lands in U.S. on peace mission

19 Sons charged after fire

SOUTH SLOCAN (CP) — Nineteen Sons of Freedom Doukhobors were charged with arson by RCMP Sunday after a CP Rail equipment shed and stored materials were burned.

The 10 women and nine men were to appear in Nelson provincial court today to face one count of arson each. All were held overnight at the RCMP lockup in Nelson in the West Kootenays.

An RCMP spokesman said police arrived Sunday to find a railway motor car, ties and other material burning furiously. The 19 defendants were standing near the blaze, many of them naked and singing. They offered no resistance to arrest.

Sgt. Eli Tetrault said the fire was out of control for a time as it spread into bushland, but local people and forest workers worked for several hours to put out the blaze.

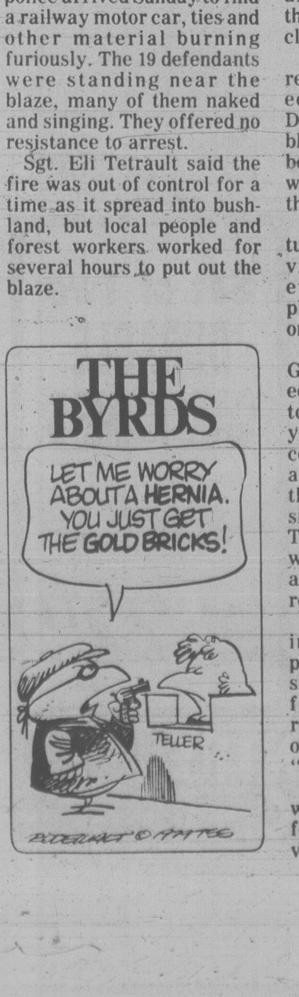
THE BYRDS
LET ME WORRY ABOUT A HERNIA. YOU JUST GET THE GOLD BRICKS!
TELLER

Times News Services

Pope John Paul II arrived in Boston at noon today, bringing his message of peace from the green shores of Ireland to the skyscraper cities of the United States.

In his final homily in Ireland, before a congregation of 500,000 in Limerick, the pope preached against abortion and divorce, chastised women who choose careers over motherhood and praised traditional moral values.

"Your country seems in a sense to be living again the temptations of Christ," the pope told Ireland's people. "Now is the time of testing for Ireland. This generation is once more a generation of decision."

But his parting words to the Irish people at Shannon airport stressed his basic theme: "I came here to proclaim peace and love."

This message of peace and reconciliation, first delivered to a hushed crowd in Drogheda, not far from the bloody sectarian battlefields beyond the Ulster border, will not soon be forgotten in this land of long memories.

"On my knees I beg you to turn away from the paths of violence," the first pope ever to visit Ireland had pleaded with the terrorists on both sides.

Sunday morning at the Galway racetrack he repeated the same entreaty in tears to a quarter-million Irish youths. Many of them had come from Northern Ireland and enthusiastically joined the 59-year-old pontiff in singing "Like a Bridge Over Troubled Water," as if this were the marching song for a children's crusade of reconciliation.

At the Shrine of Our Lady in Knock, the miracle of peace seemed at least a possibility, so strong was the force of that personality reaching for the crowds with outstretched hands from his "popemobile."

The pope, from Rome by way of Poland, seemed a life force pouring energy into the violence-blunted Irish population with his compassion and humility.

"His words may not be heeded, but they will not soon be forgotten by our lot," said 17-year-old Brenden Loughery, an apprentice welder from Belfast, to approving nods from his mates.

But only hours before he left Ireland, terrorists in Northern Ireland refusing to heed the Pope's call for peace, raked a British Army Land Rover with gunfire, forcing it to crash and slightly injuring two troops.

Long before the pope's special jet, St. Patrick, arrived in Boston, crowds were gathering to welcome the Roman Catholic leader, the second pope ever to visit the United States.

His trip will culminate in a White House meeting with President Carter and an outdoor mass on the Washington mall before an expected 1 million people.

Gold markets zoom to $414

LONDON (Reuter) — The price of gold shot up to $414.75 U.S. an ounce on the London bullion market this afternoon, more than $15 above its record morning fix.

Dealers said fears for the world economy and lack of confidence in the will of world monetary leaders to act sharply to restore confidence in paper currencies when they meet at the International Monetary Fund annual conference in Belgrade were apparently behind much of the new surge in the gold price.

It was fixed this morning at $399.50 an ounce after closing on Friday at $397.50.

The dealers said although speculative buying might have been an important factor, another was the continuing decline in the value of the U.S. dollar, which came under nervous pressure in foreign exchange markets today.

The West German central bank intervened heavily to support the ailing American currency today.

But the intervention did not appear adequate and was partly counterbalanced by Bank of Japan intervention against the dollar in Tokyo earlier today in an effort to hold up the yen's value.

Gold had touched a record $402 in Hong Kong last Friday and dealers said today's surge resulted from continuing demand and a lack of sellers.

The U.S. dollar opened higher than its weekend closing prices but weakened later to trade in European foreign exchange markets at 1.7385 marks, compared with Friday's closing price of 1.7432.

The Swiss franc also rose against both the dollar and the mark despite a lowering of Swiss bank interest rates. The dollar was trading at noon at 1.5474 francs.

Airline grounds fleet after crash

West Coast Air Services has grounded all its float-equipped Twin Otter planes following the fatal crash of one of its planes near Sechelt Sunday.

Don Joy, vice-president of the company said in an interview today the grounding was done as a precaution pending the outcome of a federal transport ministry investigation into the mishap which killed one person and injured 15 others.

He said investigators have not yet been able to establish the reason for the crash which happened around noon as the plane was coming in for a landing in clear weather at Porpoise Bay on a scheduled flight from Vancouver to Powell River.

Pilot Brian Rodney Craven, 35, of Richmond was killed instantly but co-pilot John Lynch and 14 passengers survived.

Four passengers are in stable to serious condition in hospitals in Vancouver.

Company officials and two MOT investigators went to the crash site Sunday.

Joy said the major concern is the crash might have been caused by a flap problem which was responsible for the fatal crash of an Airwest Airlines Twin Otter floatplane in Vancouver's Coal Harbor Sept. 2, 1978.

However, he said a cursory inspection of the crumpled wreckage indicated the flaps had not malfunctioned.

"Until we can confirm that it is not the same problem all of our (four) Twin Otter floatplanes will stay on the ground."

That will likely take another day or two, he said.

Airwest, which also flies the de Havilland-made Twin Otters, has decided not to follow suit.

Company president Dick Laidman said today he is confident new inspection procedures that arose after the Coal Harbor crash are working well and felt grounding his planes unnecessary.

B.C. chief coroner Dr. William McArthur is expected to order an inquest.

McArthur, an air accident specialist said there is no indication of pilot error and felt a mechanical failure the most likely cause.

He said the passengers were extremely fortunate in coming out alive.

"The fact there was no fire certainly contributed to their survival," he said.

Added Laidman: "The crash speaks highly of the structure of the fusilage of these planes. They are very well built."

Investigators check remains of Twin Otter near Sechelt

THE OUTCASTS **by Ben Wicks**

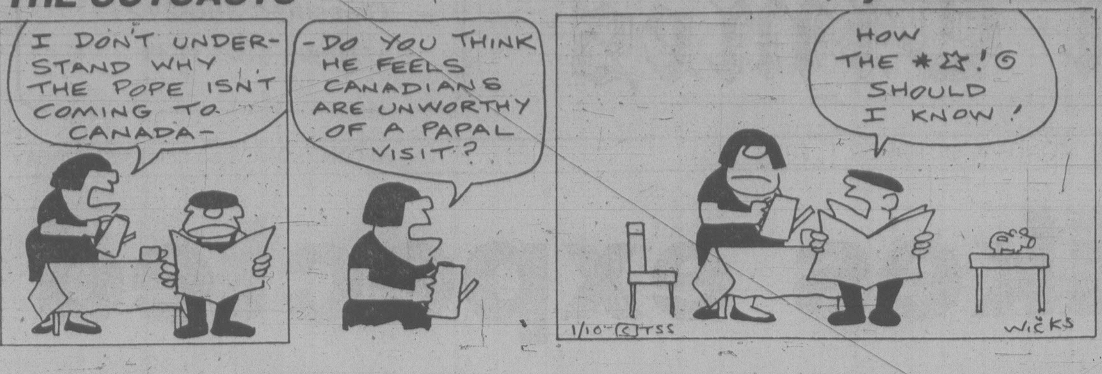
I DON'T UNDERSTAND WHY THE POPE ISN'T COMING TO CANADA-
-DO YOU THINK HE FEELS CANADIANS ARE UNWORTHY OF A PAPAL VISIT?
HOW THE *☆!© SHOULD I KNOW!
1/10 © TSS
WICKS

500 killed by Salisbury raid

SALISBURY (AP) — Zimbabwe-Rhodesian commandos destroyed the main base of Robert Mugabe's black guerrillas and killed 500 of them during a four-day raid into Mozambique that ended today, the Argus Africa news service reported. Argus publishes several South African newspapers.

There was no immediate comment from military officials in Salisbury, who said a statement likely would be issued later today.

Mugabe's men and Joshua Nkomo's guerrillas in Zambia, joined in the Patriotic Front alliance, have been fighting a seven-year-long war for control of Zimbabwe Rhodesia and now are engaged in slow-moving peace talks with Zimbabwe-Rhodesian leaders in Britain.

Argus quoted military sources as saying the commandos initially met spirited resistance in their attack on a base 40 kilometres inside Mozambique, but pushed on and "cleaned out" the base.

The sources said some whites were seen among the camp's defenders, apparently a reference to military advisers from Communist countries. The sources also said three Mozambican army tanks of Soviet make briefly intervened in the battle but pulled out when they drew fire.

Rhodesian deaths were put at three by the sources.

The goal of the attack was to prevent any escalation of the guerrilla war inside Zimbabwe-Rhodesia if the London peace talks involving Mugabe, Nkomo and Prime Minister Abel Muzorewa, Argus said.

Falling lumber market may force BCR layoffs

VANCOUVER (CP) — British Columbia Railway is considering layoffs in the near future, a spokesman for the government-owned company said at the weekend.

Hugh Armstrong said revenues are off because of a declining lumber market and cuts will have to be made through the system. An announcement will likely come this week, he said.

Workers at the Railwest car plant in Squamish are believed to be one of the groups hit hardest by the expected layoffs. Some workers say a supervisor has told them to expect as many as 80 to be laid off.

A union spokesman said Saturday he was shocked by the announcement.

Excuses himself, pilot dies

LOS ANGELES (AP) — A Pan American Airlines pilot asked to be excused from the controls of a Honolulu-to-Los Angeles flight, then died, an airlines spokesman said.

Capt. Vernon Juilfs, 59, was relieved at the cockpit about half an hour out of Los Angeles by a pilot who was conducting a routine flight inspection, a Pan Am spokesman said.

When Juilfs failed to return to his seat after Flight 812 started its descent a few minutes later, a crew member went to look for him and found him sprawled on the floor of a bathroom.

The plane landed without incident and Juilfs was rushed to Marina Mercy Hospital, where he was pronounced dead on arrival of an apparent heart attack, the spokesman said.

Juilfs was based in Los Angeles but lived in Miami. He was to have retired in January after 37 years with Pan Am, the spokesman said.

Cargo ship explosion injures 105

KHANIA, Crete (AP) — A Greek cargo ship carrying butane gas bottles exploded at Soudha Bay near here early today. First reports said at least 105 persons were injured, 25 seriously by the blast felt for miles around.

Port officials in Khania reported the explosion took place aboard the 691-ton Panormitis S, and that the ship, battered by the explosion, sank in the harbor.

Fidel would meet Jimmy, if

MIAMI, Fla. (AP) — Cuban President Fidel Castro said Sunday the issue over Soviet troops in Cuba is a "comedy" that might turn into a crisis if President Carter tries to flex U.S. military muscle.

Castro claimed Carter "had to know" about the presence and the function of the Soviet troops. He added that he would not call Carter a liar but would describe him as "dishonest" for creating an "artificial crisis."

Castro also said he would not object to a meeting with Carter to resolve the dispute but that he was not calling for such a conference.

Carter plans a nationally-broadcast address on the Soviet troops issue today at 6 p.m. PDT.

While Carter remained secluded, administration activity related to the Soviet brigade continued in Washington.

Secretary of State Cyrus Vance and Soviet Ambassador Anatoly Dobrynin held an unscheduled meeting Sunday.

Interviewed on Sunday in Havana for CBS-TV's *60 Minutes* program, Castro said Soviet troops are part of "a military instruction centre" that Washington has known about for 17 years. He made the same claim last week.

Washington maintains the troops are part of a combat brigade made up of 2,000 to 3,000 soldiers, 40 tanks and artillery and armored personnel carriers.

"There has been no change in the nature or function of the Soviet military personnel in Cuba in the last 17 years," Castro told interviewer Dan Rather through an interpreter.

"If President Carter tomorrow says there has been a change in the nature of function of Soviet military personnel since 1962, it will be telling a great lie to the U.S public opinion and the world opinion," Castro said.

Castro was asked about reports that Carter might decide to increase U.S. military presence in areas near Cuba such as Puerto Rico, Key West, Fla., and the U.S. Navy base in Cuba at Guantanamo.

"What Carter should not do is create a crisis without a legal basis, without a moral basis," he said. "That will mean to move into conflict, into crisis . . . we will not be intimidated."

Castro said no comparision can be made between the current situation and the 1962 missile crisis because in 1962 "there was a real objective danger of nuclear conflict" during the Soviet-U.S. faceoff over presence of missiles on the island.

"The October (1962) crisis was a real crisis," he said. "This is an invented crisis. The October crisis could have been a tragedy. This is a comedy."

Tokyo typhoon kills 7

TOKYO (CP) — At least seven persons were killed and three missing today as typhoon Owen left a trail of landslides and floods across Japan.

Police said more than 30 persons had been injured and about 16,000 homes flooded in many regions.

Five lucky tickets drawn

BROCKVILLE, Ont. (CP) — Five winning ticket numbers worth $1 million each were drawn Sunday in the Provincial lottery draw.

The $1-million ticket numbers are 7612287; 6126232; 2114110; 9479548 and 7608241.

Winning ticket numbers for the five special $100,000 Sunshine prizes are 904E143; 904D260; 658C399; 919A782 and 588D465. There are no subsidiary prizes for the Sunshine numbers.

WESTCOAST
SAVINGS
CREDIT
UNION

We do more for your money. . .

Savings Certificates up to

11½%

PRIME 55

FIRST AID TRAINING

ROSWYN INDUSTRIAL FIRST AID TRAINING SCHOOLS INC.

Announce the opening of a new training centre for the instruction of Industrial First Aid.
Fully qualified, experienced instructors.
Examination and certification by the Worker's Compensation Board of British Columbia.
For further information and registration contact:

ROSWYN INDUSTRIAL FIRST AID TRAINING SCHOOLS INC.
Serving Vancouver Island
TELEPHONE 384-0912 Anytime

TOPLESS?
OF COURSE
We'll print your letters topless or with your letterhead at the top. And you don't need a bottomless purse to pay our modest charges! Try us . . .

IDEALETTER
SERVICES LTD.
2524 Government St. 382-9296
(near Bay and Government)

The Weather

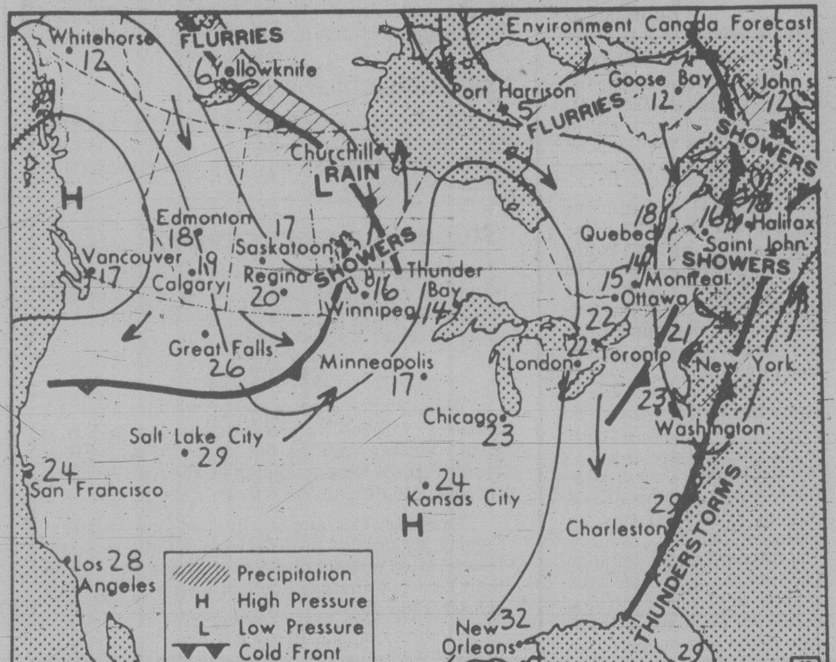

Map valid until noon Tuesday

A ridge of high pressure is expected to bring clear weather to most of B.C. by Tuesday.

Low clouds and a few showers are expected on the north coast.

ENVIRONMENT CANADA WEATHER OFFICE 10 A.M. FORECASTS

Valid Until Midnight Tuesday

Greater Victoria: Lows overnight near 9. Sunny with cloudy periods Tuesday. Highs near 17.

Vancouver, Lower Fraser Valley, East Vancouver Island: Lows overnight near 9. Sunny with cloudy periods Tuesday. Highs 16 to 18.

North and West Vancouver Island: Lows overnight 8 to 10. Sunny with cloudy periods Tuesday. Highs 16 to 18.

TEMPERATURES

Yesterday

	Max.	Min.	Prcp.
Victoria	18	11	—
Normal	17	10	

One Year Ago

Victoria	17	12	3.1

Across Canada

Prince Rupert	13	11	37.7
Prince George	14	9	11.7
Port Hardy	13	11	22.8
Terrace	12	10	8.6
Comox	15	12	1.0
Vancouver	17	13	—
Kamloops	22	12	trace
Cranbrook	20	8	—
Williams Lake	16	8	3.4
Fort Nelson	12	1	—
Peace River	15	6	—
Edmonton	16	2	—
Jasper	16	8	—
Calgary	17	2	—
Lethbridge	20	5	—
Medicine Hat	19	4	—
N. Battleford	17	2	—
Saskatoon	19	1	—
Swift Current	18	3	—
Prince Albert	18	3	—
Moose Jaw	21	4	—
Regina	20	0	—
Yorkton	18	4	—
Brandon	15	3	—
Winnipeg	16	3	—
The Pas	15	0	—
Kenora	15	5	5.4
Thunder Bay	16	7	4.9
Toronto	22	10	trace
Ottawa	21	14	—
Montreal	21	14	—
Quebec	13	10	trace
Halifax	22	10	.2
Charlottetown	13	8	—
Fredericton	15	9	—
St. John's	7	3	.5
Whitehorse	4	—1	.6
Yellowknife	4	—1	.4
Inuvik	—1	—1	—

United States

Seattle	21	11	—
Spokane	22	6	—
Portland	23	10	—
San Francisco	29	13	—
Los Angeles	22	16	—
Las Vegas	33	19	—
Phoenix	38	23	—
Chicago	22	10	—
New York	20	16	2.3
Miami	27	3	—

World Temperatures

Amsterdam 18, 4; Athens 30, 22; Bangkok 30, 27; Beirut 28, 19; Belgrade 13, 8; Berlin 15, 5; Bogota 18, 5; Brussels 20, 5; Buenos Aires 17, 8; Cairo 38, 21; Copenhagen 13, 1; Frankfurt 19, 5; Geneva 18, 7; Helsinki 9, 1; Hong Kong 29, 3; Honolulu 33, 24; Jakarta 32, 24; Jerusalem 30, 22; Johannesburg 27, 13; Kiev 15, 1; Kuala Lumpur 34, 23; Lima 18, 15; Lisbon 27, 15; London 18, 13; Madrid 28, 9; Manila 28, 23; Mexico City 22, 10; Moscow 8, 3; New Delhi 36, 21; Nicosia 37, 22; Oslo 11, 1; Paris 20, 8; Perth 20, 10; Rio de Janeiro 36, 21; Rome 25, 14; San Francisco 27, 13; San Juan 31, 24; Sao Paulo 32, 19; Seoul 25, 13; Singapore 33, 24; Stockholm 12, 7; Sydney 18, 12; Taipei 29, 19; Tel Aviv 29, 23; Tokyo 33, 24; Vienna 17, 8.

CITY'S WEATHER RECORD

Sunshine October	204.2 hrs.
Last October	136.4 hrs.
Normal (30 years)	208.0 hrs.
Sunshine, 1979	2062.1 hrs.
Last year	1876.1 hrs.
Normal (30 yrs.)	1909.2 hrs.
Precipitation Oct.	26.8 mm
Last October	46.9 mm
Normal (30 years)	33.1 mm
Precipitation, 1979	210.7 mm
Last year	233.1 mm
Normal (30 years)	379.0 mm

Sunrise, Sunset Tuesday
(Pacific Daylight Time)
Sunrise 07:14 Set 18:52

Moonrise, Moonset Tuesday
(Pacific Daylight Time)
Moonrise 17:26 Set 03:02

TIDES AT VICTORIA

(Tides listed are Pacific Standard Time)

	Time H M	Ht Ft.	Time H M	Ht Ft.	Time H M	Ht Ft.	Time H M	Ht Ft.
1	0445	2.5	1320	7.8	1730	6.9	2145	7.6
2	0550	2.5	1310	7.8	1810	6.2	2320	7.6
3	0640	2.7	1320	7.8	1905	5.4		
4	0040	7.7	0720	3.1	1350	8.0	1950	4.4
5	0140	7.7	0805	3.7	1410	8.2	2035	3.6

TIDES AT SOOKE

	Time H M	Ht Ft.	Time H M	Ht Ft.	Time H M	Ht Ft.	Time H M	Ht Ft.
1	0410	3.4	1125	8.0	1545	7.3	2050	8.8
2	0510	3.3	1155	8.3	1705	6.6	2220	8.8
3	0550	3.4	1215	8.5	1800	5.7	2335	8.9
4	0635	3.6	1250	8.9	1905	4.8		
5	0045	8.8	0720	4.1	1315	9.2	1950	4.0

TIDES AT FULFORD HARBOUR

	Time H M	Ht Ft.	Time H M	Ht Ft.	Time H M	Ht Ft.	Time H M	Ht Ft.
1	0610	2.9	1410	10.4	1955	7.7	2355	8.8
2	0710	3.0	1455	10.5	2030	7.0		
3	0130	9.0	0805	3.2	1525	10.5	2110	6.0
4	0255	9.3	0905	3.7	1545	10.5	2145	5.0
5	0355	9.7	0950	4.3	1625	10.5	2240	4.1

Kmart
477-5113
Automotive Buys
Prices effective till Saturday, October 6th.
While quantities last. We reserve the right to limit quantities

Kmart FRONT END WHEEL ALIGNMENT AND SUSPENSION CHECK

Service checked by LICENCED MECHANICS Appointments may be made in advance to fit your time schedule and convenience

Now's the time to take your car to K mart for a front end wheel alignment and suspension check. Our qualified mechanics will perform the following services: Set toe, castor, adjust torsion bar and steering gear, centre steering wheel, check wheel balance, check wheel bearings, correct tire pressure, general inspection of front and rear suspensions. For most cars.

Parts and installation extra

K mart Special Price 10.88

KM 400 2+2 POLYESTER/ STEEL BELTED RADIAL TIRES

Puncture resistant tires feature high flatness for full road contact and have 2 full steel belts for maximum impact strength. 40,000 mile tread wear warranty. N.A.C. Plan Installed

TREAD DESIGN NOT AS ILLUSTRATED ON ALL SIZES

BR78-13 45.77 Each
ER78-14 K mart Sale Price 48.47 Ea
FR78-14 K mart Sale Price 49.97 Ea
GR78-14 K mart Sale Price 51.77 Ea
GR78-15 K mart Sale Price 52.77 Ea
HR78-14 K mart Sale Price 53.77 Each
HR78-15 K mart Sale Price 56.77 Each
BR 78-13 45.77 Each

N.A.C. PLAN
NO ADDITIONAL CHARGE FOR • INSTALLATION • BALANCING • VALVE • FREIGHT • INSURANCE • SINGLE TIRE PURCHASE

IN ADDITION
Every 5,000 miles for the life of your K mart Tires we will perform without charge these maintenance services: 1. Properly rotate tires 2. Thoroughly inspect tires 3. Check air pressure 4. Check valve stems 5. Check wheel balance 6. Rebalance if necessary 7. Check front alignment 8. Remove wheels (on rims) before/after snow tire season

Kmart 400 BATTERY
- Maintenance free
- 48 months guarantee
- Reliable 12 volts
- Has cranking power when you need it
- You should never have to add water
- Includes installation for most cars
- $2.00 less with trade-in

22FC-280 K mart Regular List Price $61.47 Special Price 48.57
72-280 K mart Regular List Price $64.17 K mart Special Price 56.97
74-375 K mart Regular List Price $67.07 K mart Special Price 58.57
24C-375 & 24F-375 K mart Regular List Price $68.87 K mart Special Price 55.97
27C-430 K mart Regular List Price 74.07 K mart Special Price 61.97
77-430 K mart Regular List Price $81.57 K mart Special Price 65.27

TUNE-UP WITH NEW SPARK PLUGS
Get a better start with new spark plugs.
STANDARD K mart Sale Price 99¢ Each
RESISTOR K mart Sale Price 1.27 Each

25,000 VOLT IGNITION COIL
For all 12 volt systems except G.M. and Ford electronic equipped cars.
K mart Sale Price 6.27 Each

DRIVE 'N SAVE
HIGH PERFORMANCE MOTOR OIL
Quart Size 1.14 Litre
K-Mart Sale Price 89¢ Qt.

RELIABLE AMPCO DISTRIBUTOR CAP
For 1957-79 G.M. V8's, 1957-74 Ford V8's and most 1958-78 Chrysler V6 and V8's. Meets O.E.M. specifications.
K mart Sale Price from 1.97 TO 2.87 Each

Set of Two DURABLE CAR RAMPS
5,000-lb. Capacity per set
K-Mart Sale Price 22.77 set

UNIVERSITY HEIGHTS SHOPPING CENTRE,
3986 SHELBOURNE, VICTORIA, B.C.

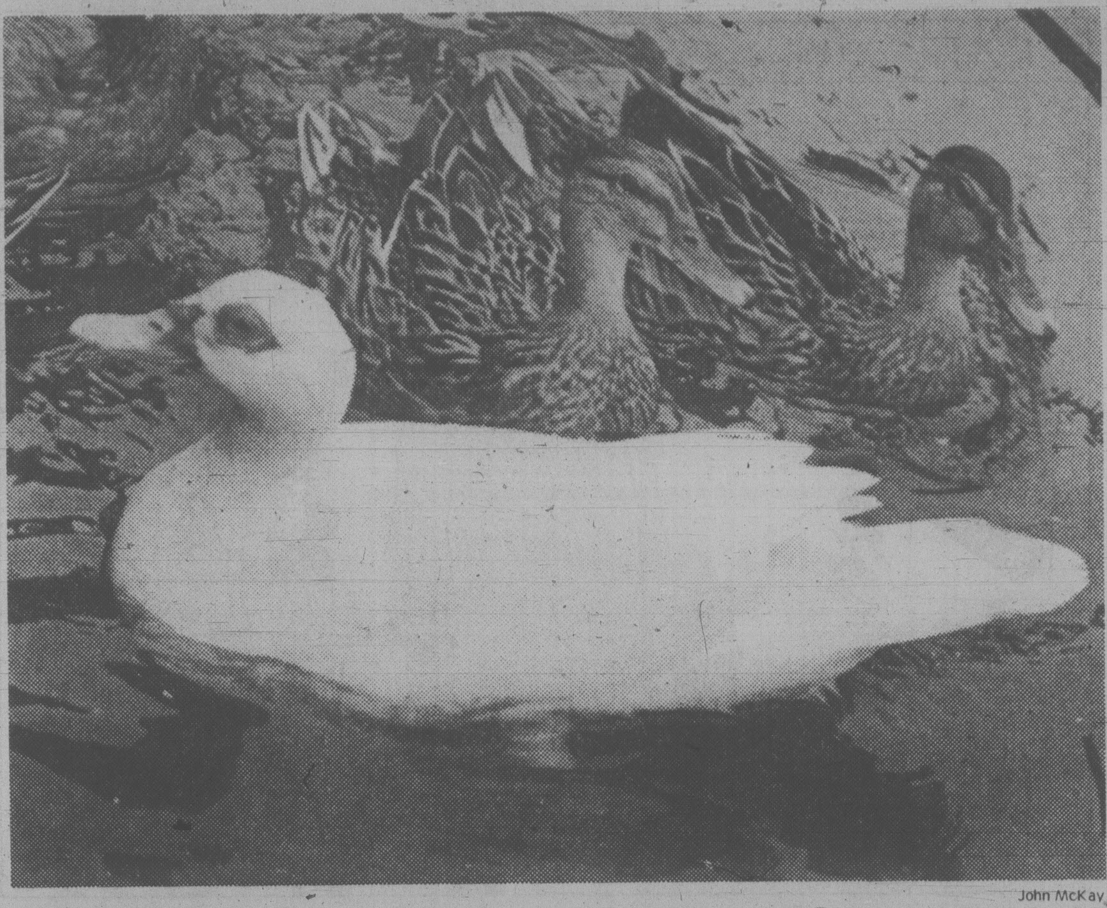

John McKay

NEED A FRIEND? Well, domesticated duck — a snowy Muscovy — is one of the more unusual pets available from SPCA shelter at 3150 Napier. Can't you just hear the wisequacks from your friends when you walk down the street with him on a leash? Shelter has a wide selection of animals looking for good homes. If you're looking for a pet, try a call to 388-6627 to see if there's one suitable for your family.

Delta police demand names of officers under suspicion

DELTA (CP) — The Delta Police Association has demanded that the attorney-general's department name officers under suspicion of wrongdoing to "remove the cloud hanging over the whole force."

Cpl. Bob Wood, association vice-president, said morale on the force was low following the suspension Wednesday of Mervyn Smith, chief of police in this community south of Vancouver.

"Let them hand out the charges and suspensions and get this mess cleared up once and for all," Wood said in an interview.

Smith was suspended by the Delta police board Wednesday in response to a recommendation by the B.C. Police Commission. The chief was the only member of the force singled out by the commission, which also recommended that the RCMP be called in to further investigate alleged improprieties by other policemen.

A three-month police commission inquiry ordered by Attorney-General Garde Gardom determined that in 1978 Smith had purchased a used police car for $1,200 on the day it was traded in to a dealer.

Wood said it was common practice for policemen to keep track of police cars in good condition and buy them for their personal use — for the going price — when they were traded in.

He said members of the force were stunned by the chief's suspension because his purchase of the car had already been examined by Delta city council and the police board in January.

"They found that Chief Smith had done nothing wrong under the circumstances, but they ordered that this sort of thing be stopped.

"Everyone thought it would end there and it should have."

Chief Constable Kenneth Brown of New Westminster has been named acting chief of the Delta force.

Rebel MD wins 10-year battle

VANCOUVER (CP) — Dr. Donald Gallagher of Maple Ridge has won his first victory in a 10-year battle with British Columbia's medical system.

Gallagher challenged the provincial government and the B.C. College of Physicians and Surgeons over whether a computer can judge from statistics whether a doctor is genuinely busy or boosting his income by seeing many patients unnecessarily.

The doctor's earnings were cut by the B.C. government's Medical Services Commission in 1970 and the general practioner, who runs a solo practice, even came close to losing his licence.

A secret inquiry of the college cleared him of the overservicing charge, but found him guilty of "infamous or unprofessional conduct."

But Friday, Gallagher walked out of B.C. Supreme Court with his licence intact.

Mr. Justice Thomas Berger ruled the doctor was not guilty of deceit in his billing and said the college was too severe in seeking to suspend him from practice for four months.

The judge did tell Gallagher to pay $10,000 in fines and $15,000 for costs imposed by the college.

Gallagher, 54, said he refuses to be "manipulated by the old-school-tie network."

He said he refuses to allow a computer to tell him that he's unprofessional.

"He comes across as a brash, unrepentent, assertive man who to this day, has nothing but disdain for the letter and spirit of the schedule of fees," the college said in its findings at the conclusion of the inquiry last year.

But his patients love him.

"He's a fantastic doctor," said Lynda Soderholm, a patient for 25 years. "You never wait more than a few minutes and you can always get an appointment."

Gallagher's battle began in December, 1969 after a computer, which examines the bills all doctors send to Medicare officials, showed he saw patients twice as often as doctors in the area.

The college will appeal Friday's result.

N-protest opposition urged

KAMLOOPS (CP) — Professional engineers should use their technical expertise to counter an unreasoning opposition mounting against nuclear energy, says a Royal Bank official.

Ralph Sulton, senior vice president for global marketing, told the 60th annual meeting of the British Columbia Association of Professional Engineers that nuclear power has become the target of a guerilla war of protest.

"The Three Mile Island accident was not the technological failure that it is now popularly represented as being," he said.

"There were human failures and some mechanical failures. Both can be overcome," he said. "But, gentlemen, try telling that to Jane Fonda."

More efficient logging urged

VANCOUVER (CP) — Canada's forests and forest industries are in trouble because of dwindling supplies and rising costs of wood, says federal Environment Minister John Fraser.

And the amount being spent on research and development in the administration of forests is inadequate, he says.

The purpose of a new forest policy he will soon present to cabinet is to identify where forestry research is needed and to establish an agency to coordinate all federal departments involved in forestry matters, he said at a news conference Saturday.

The federal forestry service in the environment ministry has been sliding backwards for several years, he said.

"Our research capacity is half what it was seven or eight years ago and yet, across the country, generally we are not replacing the annual cut," he said.

"The old reserve figures that indicated our annual cut was not exceeding our reserve is unrealistic because much of those reserve figures included timber which was growing in distant places or timber which was uneconomic to harvest."

Fraser said that although forests are under provincial jusridiction, the provinces have indicated they want the federal government to take the lead in research and coordinating forest management across the country.

The forest industry can augment its wood supply by better utilization of the existing forest, by more efficient logging and processing, and by harvesting more remote forests, he said Friday at the annual meeting of the Construction Labor Relations Association of B.C.

Tentative mill pact reached

QUESNEL (CP) — A tentative agreement has been reached between about 750 members of the International Woodworkers of America and five Weldwood of Canada Ltd. mills in the Cariboo.

An union spokesman said the agreement was signed in Vancouver Saturday. The mills involved are Weldwood operations at Canim Lake, 35 kilometres east of 100 Mile House, Merrill and Wagner in Williams Lake and Weldwood in Quesnel. The other two mills, of which Weldwood is part owner, are Houston and Babine Forest Products in Burns Lake.

The contract is basically the same as one signed by other sectors of the forest industry, which provided for wage increases of 90 cents an hour in the first and 9.5 per cent in the second of a two-year pact.

One difference is that the Cariboo Weldwood employees will receive retroactive pay to June 15, instead of Aug. 30.

Ratification votes will be held in the next week.

Bennett makes B.C. coal pitch

TOKYO (AP) — Premier Bill Bennett of British Columbia asked Japan on Monday to buy more coal from his province and invest more money in its industries.

Bennett made the request in a meeting with Takashi Yasukawa, Japanese government representative for external economic relations, Canadian officials said. Japan imports about 10 million tons of B.C. coal a year.

They said Bennett told Yasukawa that B.C. welcomed further Japanese capital investment in additional processing of such raw materials as lumber and non-ferrous metal.

Yasukawa said he will study the request, the officials said.

Bennett also discussed trade and economies with officials of the ministry of international trade and industry.

Kelowna lawyer appointed judge

Kelowna lawyer James Panton Gordon has been appointed to the provincial court.

Gordon, past president of the Kelowna Bar Association, was educated at Osgoode Hall law school in Toronto and was called to the B.C. bar in 1968.

5-Inch Continuous
GUTTER
in baked enamel
10% OFF
INSIDE OR OUTSIDE
STORM WINDOWS
THERMO WINDOWS
479-7121
FREE ESTIMATES
B.C. ALUMINUM
THE NAME YOU KNOW

SIX APPEAL.
Colt 45 Beer Bière
COLT 45 GREAT TASTING B.C. BEER.

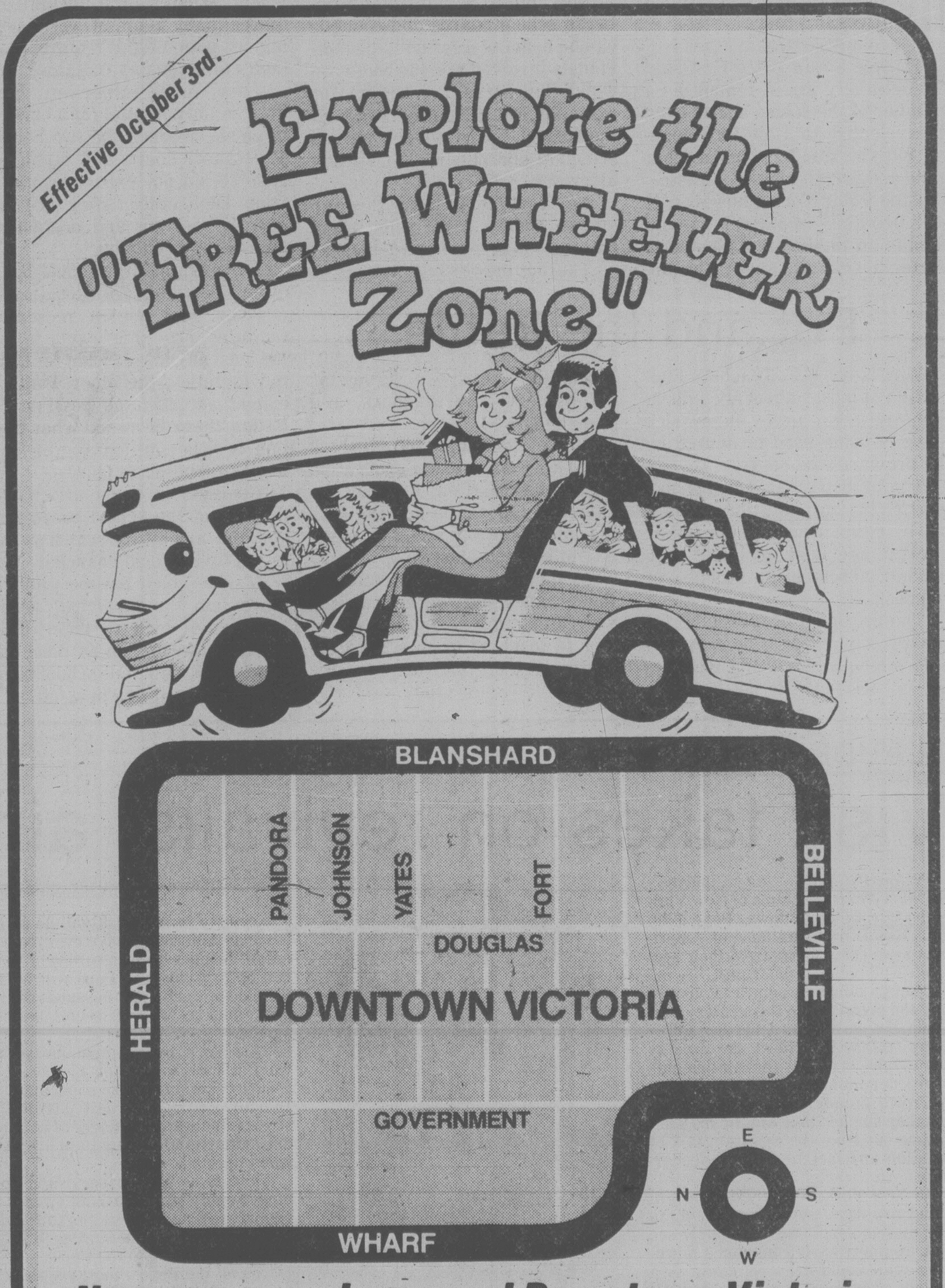

Now you can zip around Downtown Victoria in a whole new free and easy way.

It's all part of a new program designed to ease the traffic load in Downtown Victoria **and** to provide a bonus bus service for shoppers, business people, visitors, and anyone who wants to trip around town during the day.

We call it the "Free Wheeler Zone" because that's exactly what it is. You can hop aboard any B.C. Hydro Transit bus and go where you want to go within the "Free Wheeler Zone" for no charge. If you go beyond the Zone, you simply leave the bus by the front door and pay the regular fare as you get off at your stop.

"The Free Wheeler Zone" is clearly marked by special signs at every bus stop in the area. It's in effect Monday to Saturday between 9:30 a.m. and 3:00 p.m. except Sundays and holidays.

Remember all B.C. Hydro Transit buses become free buses in the "Free Wheeler Zone." So, hop aboard.

"The Free Wheeler Zone" is a joint program of the UTA and the City of Victoria.

CITY OF VICTORIA UTA URBAN TRANSIT AUTHORITY OF BRITISH COLUMBIA.

Victoria Times
ESTABLISHED IN 1884
COLIN D. McCULLOUGH, Publisher
GORDON R. BELL, Managing Editor
BARBARA McLINTOCK, Editorial Page Editor
Proprietor — Victoria Times Division of F.P. Publications (Western) Ltd., 2621 Douglas Street, Victoria V8W 2N4 Telephone 382-3131
MONDAY, OCTOBER 1, 1979

The diversification route

Never too late, as the saying goes. The provincial minister of education, Pat McGeer, first started talking many years ago about research parks fostering a closer link between industry and universities. And now incentives to create such parks have been established.

Nothing ventured, nothing gained is the underlying philosophy of the government's modest new venture into the field of research and development. Some 300 acres of land adjacent to the three lower mainland universities, the B.C. Institute of Technology and the Institute of Ocean Sciences at Partricia Bay, have been appropriated to research subdivisions. And to accompany the land, $3 million has been set aside for scientific study. The land and money will be administered by an agency called the Discovery Foundation.

McGeer hopes the Foundation will entice both large corporations and fledgling businesses in need of research space and talent to locate in these parks. The money will be used to service the land and enable the foundation to start building facilities that can either be sold or rented.

As for the location on university campuses, the minister sees the opening of a two-way street between students and professors who need the opportunity to practise applied research, and companies which could benefit from their talents. It might help stem the wandering of PhDs out of the province and country in search of jobs related to their education.

But this isn't a philanthropic exercise. Some student leaders have questioned the benefits to the academic community of research parks that benefit the corporate world. That is a little shortsighted in the opinion of the government.

McGeer is betting that a few of the companies doing research in rented labs will someday be in a position to run for the government patent offices. The spin-off from the seed money, according to the game plan, will be new high technology industries that will provide hundreds of jobs in British Columbia.

McGeer maintains that the number of high technology manufacturing jobs has increased ninefold over industry directly related to resource exploitation. Since B.C.'s economic stability is directly linked to primary resource industries, the government thinks incentives for diversification are in order — especially with the number of unemployed in B.C. topping 100,000.

Economists have been saying for years that unless Canadians start spending more on research and development, we will be holding an economic wake. It is estimated that that 30 to 40 per cent of the country's total productivity is related to applied research.

At a time when economic activity is slowing, federal and provincial governments should be doing more to encourage research.

McGeer is on the right track.

Asking for trouble

Two Greater Victoria school trustees have already announced their candidacy for other municipal offices this fall.

Trustee Susan Brice first said she definitely would remain as a member of the school board, even if is elected to Oak Bay council, but she now has changed her mind and is resigning as a trustee. Trustee Peter Yorke, however, is still debating whether he would remain on the board if elected to Victoria council, saying he believes it is possible to hold down both jobs.

Movement of politicians between school boards and councils can be beneficial for both the individuals involved and the bodies on which they serve. Peter Bunn, for example, left a lengthy career on the school board to become an effective and outspoken Oak Bay alderman.

For a politician to try to serve on two bodies at the same time, however, is to ask for trouble.

There is the obvious problem of lack of time to do both jobs thoroughly. Serving as either school trustee or alderman requires many hours of work; serving as both might require more hours than the day contains.

Even more important, however, is the potential for a clash of interests between the two bodies. The school board and municipal councils do not exist in isolation from each other. They are frequently meeting and negotiating on a variety of topics.

For example, the school board often negotiates with local councils for joint use of recreation facilities. One side wants to pay the least possible amount for using the facilities; the other wants to collect as much as possible for letting them be used. What position is a person serving on both bodies supposed to take?

Conflicts have also arisen over the size of the school board budget, the money for which is collected by the local councils.

If any school trustee wants to move into the municipal arena, the best of luck to them. They should, however, do as Brice has done and resign their school board seats if elected to a new job.

Pot and the kettle

Why is the B.C. Teachers Federation so upset about the education ministry's survey of how sick leave is being used or abused by the province's teachers?

The ministry has asked school boards for information on sick leave, citing considerable public interest and concern about high teacher absenteeism because of sickness.

The president of the BCTF, Al Blakey, says there is no considerable public interest and teachers use of sick leave is not high. He labels the ministry's survey as offensive to the teachers, and unnecessary.

Blakey says that the ministry could have come to the Federation for the information. After all, he says, the federation and the B.C. School Trustees Association made a similiar study last year.

If the first study is accurate, the second may well be unnecessary. But can it be any less offensive to teachers to have the Federation rather than the ministry conduct the same study.

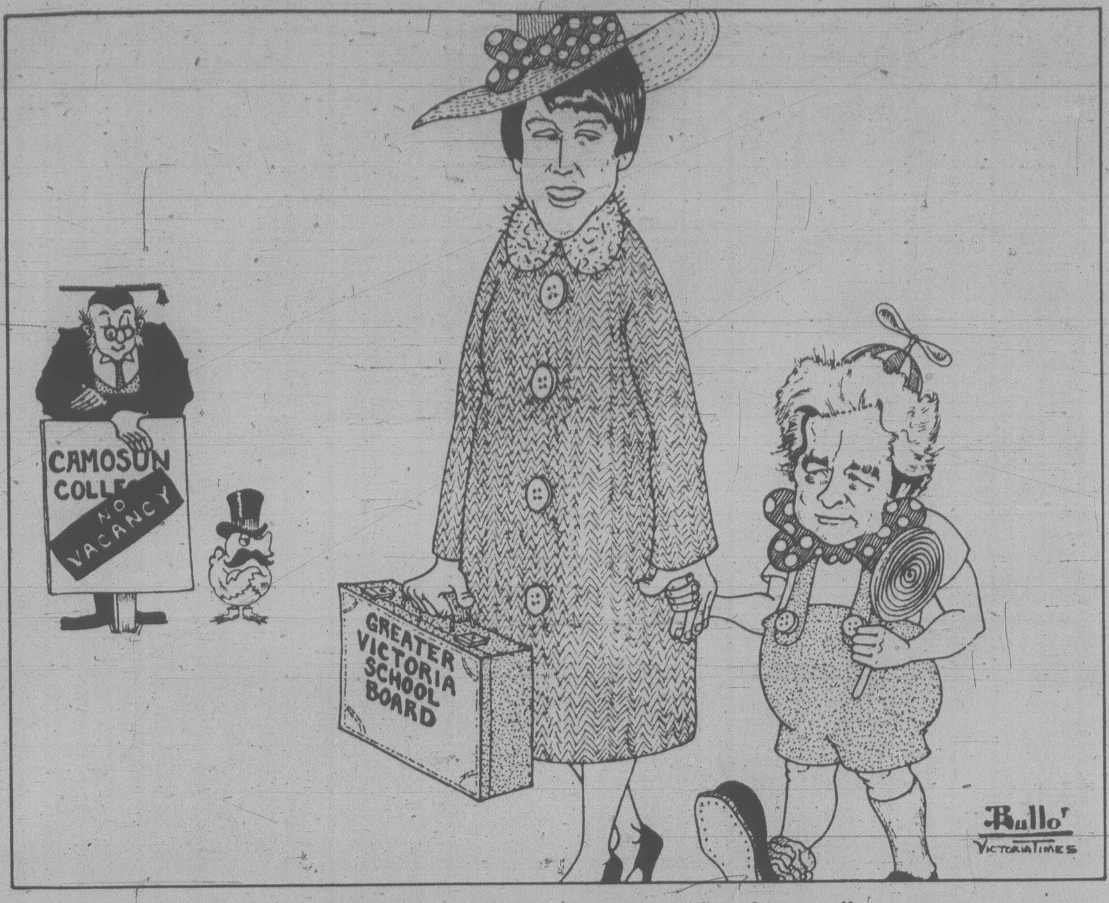

"... there's a place for us, somewhere a place for us..."

BRUCE HUTCHISON

Autumn sense of deja vu

In this season of mists and mellow fruitfulness older Canadians must be experiencing a vivid autumnal deja vu.

Just 50 years ago the president, the best economists and business leaders of the United States were saying that it had conquered poverty at last, that the boom of the 1920s showed no sign of ending. Then, on Black Tuesday, Oct. 29, 1929, the Wall Street stock market collapsed and the Great Depression began, to end only with the outbreak of a world war, 10 years later.

Do we find ourselves again on the eve of an economic catastrophe or merely a mild slump?

Today's experts are not as naive and ignorant as their predecessors, no longer talk of steady growth, and agree that times will get worse before they get better. But three of the most illustrious authorities, among many others, have told *The Wall Street Journal* that another depression is not in sight because the world knows how to avoid the mistakes of the last one.

System changed

Milton Friedman, the classic, laissez-faire monetarist, Paul Samuelson, the pragmatist, and John Kenneth Galbraith, the heretic, all say that new factors have entirely transformed the economic environment since the disastrous '30s. William McChesney Martin, the Federal Reserve Board chairman under five presidents, is not so optimistic and says a world depression is possible during the next five years.

Several factors have changed the North American system, hub of the international economy.

First, government has learned (unfortunately too well) to prime the pump by printing extra money. President Hoover did the opposite by reducing public expenditure, and Franklin Roosevelt was elected on a promise to balance the budget before he also did the opposite.

Second, the United States is not now running a foreign exchange surplus and erecting sky-high tariffs against imports as it did in the '20s while demanding that Europe repay the wartime debts that could be paid only in exports.

Third, the majority of workers used to be employed in the production of physical goods that piled up, unsold, when purchasing power declined, even marginally. Now the majority, about two-thirds of the labor force, works in service industries much less susceptible to sudden fluctuations. Besides, millions of modern families have two or more breadwinners and all of them are unlikely to be unemployed at the same time.

Fourth, economists now have computerized data on the state of business from hour to hour, whereas little or none was available in the old days.

Fifth, and more important, thick, soft cushions have been installed under the economy by unemployment insurance, pension schemes, welfare services, farm supports and a host of other devices that financed payments of $225 billion to various groups last year. As an interesting example of these cushions in a different form, the Chrysler company seeks refuge where? In the state, of course.

This year the political tide is running strong against big government, but if the slump should worsen no politician will be inclined to propose any cut in the state's underwriting of prosperity.

Another element in the half-century transformation of economics is mentioned only by Professor Galbraith — the emergence of the giant business conglomerate, often multinational, and the powerful labor union which, together, can obstruct a flexible, competitive market already bedeviled by the all-powerful OPEC cartel.

A Canadian returning briefly to his native land, Professor Galbraith said in his recent Vancouver speech that high interest rates would not cure inflation, the worst danger to a free society. It needs more, not less, government intervention, he argued, with tighter budgets, higher taxes on luxury goods and — his crowning heresy — controls over wages and prices.

"It isn't possible," he declared, "for a country to survive in the modern world without wage and price restraints."

He has said the same thing in his numerous books and to this reporter a few years ago at Harvard University. Some of his eminent colleagues replied that while their friend Ken was a lovely guy, his controls could never work.

They didn't work when President Nixon imposed them, but he (like a later Canadian government) made them unworkable by heating up inflation with his budgets and wondering why the boiler exploded. Whether they could ever work or not, Professor Galbraith's post-Keynesian thesis is widely misunderstood and often misrepresented.

Control giants

What he has proposed is not the control of all wages and prices, only those fixed, as he thinks, by the corporate and labor giants in the non-competitive pace-setting area of the economy.

Until both giants are controlled, he warns, they will continue to make lush sweetheart deals between themselves and charge the resulting costs to the helpless consumer, like a volcano spreading the lava of inflation across the landscape and finally smothering the economic system.

Ordinary citizens can make what they please of this esoteric debate and reject the Galbraithian heresy out of hand, as the conventional wisdom does.

But if they think a depression is impossible because we have a perfect governing machine well able to prevent it, they should remember that the mechanics in charge are not always perfectly qualified. The monkey wrenches of government, business, labor and the general public can still disrupt the gears.

Unmeshed, their clanging, grinding sound is clearly audible in Washington and Ottawa right now.

CLAUDE ADAMS

Visit takes on revivalist air

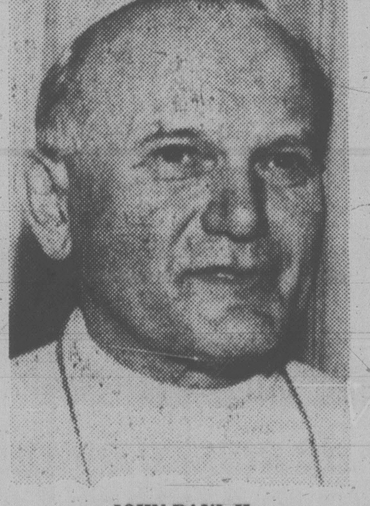

JOHN PAUL II
... expected to draw millions

WASHINGTON — As he journeys this week from the slums of New York to the cornfields of Iowa, Pope John Paul II will bring millions of Americans a welcome uplift from their economic and political doldrums.

Though billed as a spiritual visit — only the second time this century that a pontiff will tread on American soil — many observers expect the six-city tour to take on a revivalist air that cuts across denominational lines.

Crowd predictions are staggering, and they suggest that Americans want to tune out from the incessant talk of inflation and lack of political leadership.

In New York, where the Pope will spend two days, authorities say up to five million people will turn out to see him. A mass on Washington's downtown mall could draw as many as a million, overshadowing in numbers (if not emotion) the great peace marches of the 1960s.

Pilgrim flood

Des Moines, Iowa, a late addition to the tour, is bracing for a flood of pilgrims that could triple its population of 250,000.

In Chicago, where the Pope will celebrate a mass in Grant Park, authorities voiced concern last week that the crush of up to 1.5 million people could collapse a section of ground over an underground parking garage.

The intensity of interest in the U.S. is expected to rival that demonstrated in Mexico and Poland, heavily-Catholic countries that the Pope visited earlier this year. About 50 million Americans are Roman Catholic.

Along with the masses, speeches and ceremonial visits, the tour will also be laden with some inevitable political baggage. Politicians have been falling over themselves, seeking special papal attention.

Sen. Edward Kennedy, for example, invited the pontiff to visit the nearly-completed John F. Kennedy library in Boston, but the Vatican declined. An Ohio senator pleaded in vain for the Pope to spend time in Cleveland.

The White House, which will receive him on Oct. 6, has organized a reception which on paper looks like a Catholic political rally.

Angry noises have also been hard about plans to exclude women from the distribution of communion hosts in the half-dozen masses that John Paul will celebrate.

Organizers in the U.S. have taken pains to present the American mosaic during the papal visit. Lay participants in the Washington mass that winds up the tour Oct. 7 will include members of every Catholic constituency, from a Vietnamese refugee to an Italian-born housewife.

Black, Hispanic and white families will present gifts to the Pope. The Washington archiocese even held auditions for people who wished to read from scripture during the ceremonies.

Security for the visit will be as intense as Americans have ever experienced. Besides his own cordon of Vatican bodyguards, the Pope will be afford the protection of thousands of city policemen as well as secret service agents.

New York, for example, has set up what it calls Operation Shepherd, a security net of 11,000 policemen on 18-hour shifts who will patrol the streets, the water adjacent to Laguardia Airport and the air in helicopters when the Pope arrives.

Detectives have even visited religious supply stores, asking owners to report any suspicious persons who have been buying clerical garb in an effort to get close to the Pope.

One of the Pope's most visible protectors will be Bishop Paul Marcinkus, a six-foot-three 225-pound prelate from Cicero, Ill., who is also president of the Vatican Bank.

When Pope Paul VI visited Manila in 1970, Bishop Marcinkus helped overpower a knife-wielding attacker who tried to assassinate the pontiff.

Visit harlem

The most evocative moments of the trip are expected to occur in New York, when the Pope ventures into segments of Harlem and the heavily-ethnic south Bronx, and in Iowa, where he will view the tiny farming community of Cumming.

Iowa was a late entry in the papal itinerary, reportedly after a cornbelt farmer and convert to Catholicism, Joe Hays, wrote an invitation that was forwarded by Des Moines Bishop Maurice Dingman.

The four-hour swing through Iowa is the biggest thing to hit the state since Nikita Khrushev tramped through its cornfields 20 years ago.

In a weird touch, the Pope's visit to Des Moines will coincide with a rock concert by the group Kiss.

letters

Article helped

Thank you for printing the excellent article by Elizabeth Forbes on the Victoria Stroke Club (Aug. 31).

We have had several inquiries and two men have joined the club as a direct result of your article. One of these men is in his early forties; he had his stroke at the age of 33. He will be a real asset to the club as it has been a long slow uphill journey for him. He hopes to share what he has learned with the other club members and to encourage them. After one meeting he began to make plans to move from an up Island town to Victoria in order to join the club. — Geraldine Patrick, Co-Ordinator, Victoria Stroke Club, Box 6504, Station C, Victoria.

Valuable help

The summer season of 1979 was the 37th in succession for the Sunday evening interdenominational Gospel Services held at the Cameron Pavilion in Beacon Hill Park in a series of 12 from the middle of June to the end of August. All of the services were splendid efforts by the participating Churches, and were blest with ideal weather except on two occasions when there was a slight but undisturbing drizzle.

The response by hundreds of citizens and visitors was most gratifying, and the entire series was a great success. We of Park Services Interdenominational, the sponsors, realize that this would not have been possible without the generous and consistent publicity afforded in support by the "Times" and "Colonist" in accordance with their usual practice through the years.

We are glad to have and to acknowledge your kindly and valuable help, and to commend and thank you sincerely for this very good example of faithful community service. — M. Frank Hunter, Chairman, Park Services Interdenominational, 1320 Dallas Road.

Thoughtful

I want to commend Victoria Chamber of Commerce president Mel Cooper heartily on his thoughtful, responsible position on building nuclear power plants on Vancouver Island.

Considering the enormous cost of the building and maintenance of these plants, and the notorious unsolved problem of nuclear waste products disposal, and nuclear accidents, as well as the unexplored alternative energy possibilities, I am astonished that the Victoria Chamber of Commerce does not as a group support this position and indeed put pressure on the B.C. Chamber of Commerce to oppose, actively, even the consideration of construction of nuclear power plants anywhere on Vancouver Island. — Rhoda Kaellis, 1289 Balmoral.

Picket Camp

As a history student here at the University in Victoria, I am presently doing research concerning the 1934 Vancouver Island logger's strike. I am particularly interested in the "Picket Camp" that was established near Campbell River at the time of the strike.

I would greatly appreciate hearing from any of the old-timers who were either involved in the strike generally or more particularly, anyone who stayed at the "picket camp".

Perhaps I could make arrangements to meet with them and we could talk over these old times. If these old time loggers have any stories to tell, I hope they will feel free to contact me. — R. T. Juhasz, 27 Kingham Place.

Grateful

Would you kindly allow me to thank the scores of people who wrote to me on my final performance of the Summer Smile Show? My grateful thanks also to the City of Victoria, Chamber of Commerce, CFAX Radio, the Smile Society and many others who presented treasured mementoes of the evening. May I emphasize that my retirement is only from the financial pressures of the Summer Show. I shall continue to perform at conventions, local productions and helping charitable organizations.—Jerry Gosley, 522 Beach Drive.

WILLIAM SAFIRE
on language

Double meanings

When a cannonball serve tips the net before falling into the opposite court, the net umpire shouts "Let!" or "Let ball!" Most people think he is mispronouncing "net," which is what he says when the serve hits the net without tipping over to the other side.

"Let" is a noun meaning "obstacle," or an archaic verb that lawyers enjoy putting in deeds: "without let or hindrance." When the tennis ball has encountered an obstacle — the net — the umpire calls out the ancient term. (When someone tries to ace you with the etymology of "love" in tennis — from *l'oeuf*, French for "egg," symbolizing "zero" — return it smartly with the etymology of a let ball.)

The purpose of this cannonball lead is to introduce the arcane subject of two-way words. "Let," as a verb, is ambitextrous: meaning both "allow, permit" and its opposite, "hinder, obstruct." Other two-way words make life miserable for the student of English:

A SEEDED rye (carroway to go) has seeds put in; SEEDED raisins have the seeds taken out. A FAST horse runs; a FAST color does not. When you DUST crops, you sprinkle the dust on; when you DUST furniture, you wipe the dust off. When you SCAN a page, you glance at it quickly — or you scrutinize it carefully. (Same thing with PERUSE — it used to mean "to read closely," and now it also means its opposite, to run your eye over it.")

Let it be

"If you THINK BETTER OF a person," wrote Joseph Shipley, "you admire him more; if you THINK BETTER OF a project, you cast it aside." Similarly, a HANDICAP helps a longshot horse compete with the favorite, but a HANDICAP is usually considered a drawback.

Sometimes a word is turned into the opposite of itself through sarcastic use: a FINE condition is a far cry from a FINE mess.

Collectors of two-way words (we are a small fraternity) insist on absolute contradiction: FEARFUL meaning "frightened" is not quite the opposite of the fearful that means "frightening." Etymological purity is also required: TO PIT, means both "to put pits in" and its opposite "to remove pits," but the first sense is rooted in making an indentation while the second is derived from the seeds out of a fruit. Nor will TO CLEAVE qualify; the sense that means "to split or separate" has a root quite different from its opposite sense, "to cling or adhere".

All this is by way of answering a provocative postcard that asked, Do you sanction the use of sanctions?" As to asking readers to send in their favorite two-way words, the more I think of it the less I think of it.

Bi the bi

Anent the above (a literary way of saying "about what I was just writing") the most troublesome two-way word is not a word at all, but a perverse prefix: BI.

"Bi" means "two." A bicycle has two wheels. Bilateral talks are between two nations, as against multilateral talks, when everybody chimes in. "Bipartisan" means "two party" and is different from nonpartisan," meaning "no party." "Bicentennial" means every two centuries, Biennial" means every two years, "bimonthly" means every two months.

Here comes the trouble: some people use "bi-weekly" to mean "twice a week," and many people use "biannual" to mean "twice a year." They've been doing that ever since the locution began more than a century ago, and the dictionaries dutifully define "bi-weekly" as meaning both twice a week and every two weeks.

The time has come to end the confusion. "Bi" should mean "two" and not "twice." No more pussyfooting, no more stylebook admonitions to avoid the troublesome prefix by writing "twice a year" and "every two years." I don't want to get prescriptive or anything, but the people who use "bi" for "twice" should cut it out. If you mean "half," and don't want to say "half," use "semi;" if you want a good old word for half a month, try "fortnight," which comes from "fourteen nights."

Language offers many blessings, and the greatest of these is clarity. Get a bumper sticker: "Bye-bye, bi! (meaning 'twice')" Use bi- only to mean "two;" glare at others. Maybe we'll win. This plea will be repeated bi-annually. (For tickler file: repeat in 1981. Or next March.)

Caring more

Now to a phrase that means the opposite of what it says. Happily, the expression "I could care less — meaning "I could not care less" — seems to be petering out. The phrase popped up first about 1960, appeared in a letter to columnist Ann Landers in 1966 and in a few years began to cause concern as a barbaric attack on meaning. Acheson Hench, in a 1973 *American Speech* magazine, claimed it was a slurred form of "couldn't" resulting from the two adjacent dental stops: "dnt." Five years later, linguist James McMillan argued that in familiar sayings, "less than the whole may effectively carry the semantic burden (hence such shortenings as syncope, clipping and nicknaming)."

Usage seems to have peaked in 1973, when the *Wall Street Journal* headlined: "More and More Girls Flip for Gymnastics; Boys Could Care Less." A healthy derision set in; Herman Wouk called the inversion of meaning "a breezy vulgarism without tang" in the *Harper Dictionary of Contemporary Usage*, which called it "an ignorant debasement of the language." Maybe the attacks on the anti-meaning helped; eventually, like most vogue phrases, it wore out its welcome.

Farewell, "could care less!" You symbolized the exaltation of slovenliness, the demeaning of meaning, and were used by those who couldn't care less about confusing those who care about the use of words to make sense.

Down the tubes

Sen. Henry Jackson is not a man given to vivid expression; of him, it was said that "if Scoop Jackson ever gave a fireside chat, the fire would go out." But this hardline politician used a colorful bit of slang recently when he warned that unless the Soviets withdrew troops and planes from Cuba, the SALT treaty would go "down the tubes."

The phrase had been used in politics before. When Richard Nixon was asked in 1968 why he had campaigned for Barry Goldwater in 1964, he replied: "I did not just do it for Goldwater, but to try to save congressmen, senators and governors who were going down the tube with him."

Note the singular "tube" — that's the secret to the origin of the phrase. In surfing, "the tube" is a hollow tunnel which forms in the face of a long wave just before the wave breaks. "To shoot the tube" is to ride near the top of the wave under the curl, or through the hollow, or tubular, part of the curl, as it moves along the wave. (Is that clear? If not, pour a little suntan oil on the page.)

Metaphor mix

In time, surfers used the verb "to tube" to mean "to do poorly," since shooting the tube required an awkward-looking stance or an amateurish prone position. When surfers went to school and failed a test, instead of saying "I flunked it," they would say "I tubed it," or "I flushed it."

At this point — sometime in the sixties — plumbing metaphors merged with the surfing metaphor. "Down the drain" and the more recent "down the pipe" combined with the surfer slang to become "down the tube." Of late, the plumbing became more complex, and the phrase is "down the tubes," plural, distinguishing those tubes from the singular television, or boob, tube.

Were it not for lexicographers Peter Tamony and Sol Steinmetz, this phrase, as the surfers say, would have wiped me out.

New York Times

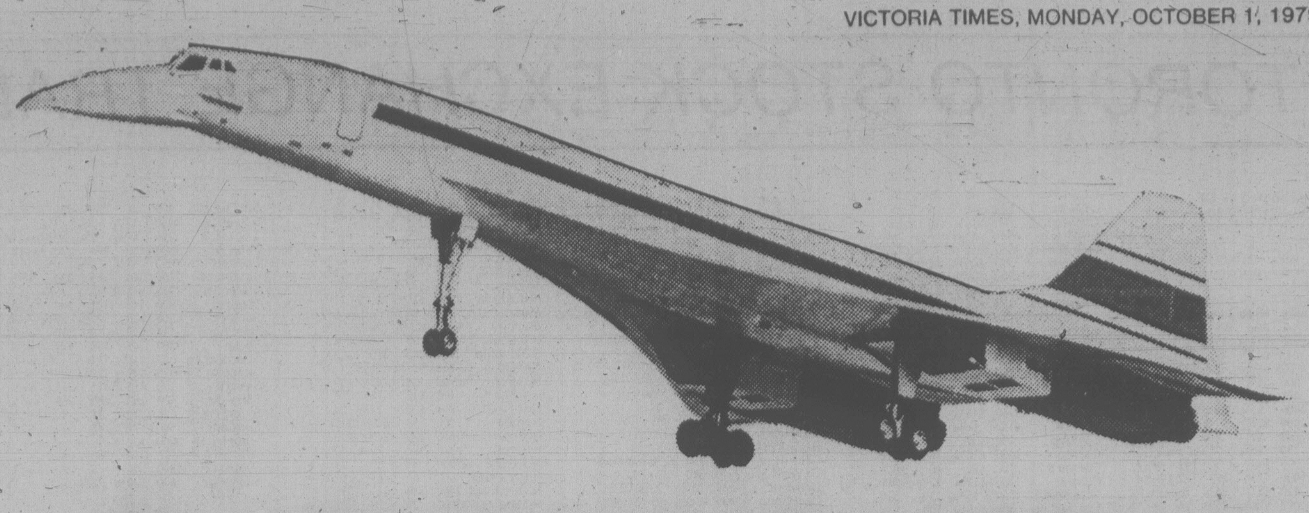

Needle-nosed into oblivion

NEW YORK TIMES
An Editorial

By stopping production of the Concorde, the British and French have signaled the end of their stubborn defence of the technological imperative — the proposition that because something can be done technically, it must be done — even if it makes no economic sense.

The Concorde, a sleek supersonic pterodactyl, suffered from production delays, cost overruns, environmental protests, technical flying problems and rising fuel costs; but its essential problems were evident when the project began.

Its economics were always dubious. Back in 1965, the British magazine *The Economist* called it a "bad aircraft." Because of time-zone differences, no plane makes it possible comfortably to fly to Europe, conduct business, and return the same day. Faster planes do not reduce the time necessary to get to and from airports. And operating costs were four times those of a Boeing 747. There never was a market for tickets at a price that would have made the Concorde profitable.

Not one Concorde was ever sold in a normal, competitive business transaction. The government-owned British and French national airlines originally took nine aircraft. They will now get the remaining five. Since these 14 planes will still need a very large annual operating subsidy, the British and French evidently have yet fully to learn their lesson. They have already spent $500 for every man, woman and child in their two countries to sell zero planes.

There is reason to hope that the United States has absorbed that lesson from its own fight over the SST. Americans should be grateful to Sen. Proxmire for the battle he led to kill the American SST in 1970 and 1971. More than a billion was spent, but without that fight the U.S. would now be writing off even greater losses. At the time of the debate, frightening predictions were made as to what the British-French and Russian SST projects would do to American aviation. Instead, the country's industry maintained its momentum while the two SST projects collapsed.

The goal should be not to build the most technically advanced products that money can buy, but rather to put money for research and development into industries that promise profitable markets both abroad and at home. Although 14 sleek Concordes will continue to carry passengers faster than the speed of sound, it is quite clear that this aircraft will never take off.

Religion, nationalism don't mix

By CONOR CRUISE O'BRIEN

(O'Brien is editor-in-chief of The Observer *of London and wrote this article for* The New York Times*)*

DUBLIN — "I would shoot Jesus," said a Rhodesian guerrilla recently.

The guerrilla was not irreligious. He believed in God — a black God. Jesus was the white man's God. A black man who claimed he followed Jesus in fact followed the white man. As did (according to guerrilla thinking) the black bishop who headed the government against whose forces the guerrilla was fighting.

Religion arises from a human need, deeper than nationalism. But nationalism takes hold of religion and adapts it to its own purposes, and in its own image.

The idea of a people — common people — as somehow uniquely chosen by God is as old as the Bible, and by no means peculiar to the Jews. Chinese, English, French, Germans, Russians and Americans have all at some time taken that idea for their own, as Africans are beginning to take it today. The oldest sense of the word "nationalism" recorded in the Oxford English Dictionary is a theological one: "the doctrine that certain nations (as contrasted with individuals) are the object of divine election."

The European powers, in the age of colonialism, exported their nationalisms, together with their national forms of religion, in one package — generally, though not always, entrusted to missionaries.

But it is a peculiarity of nationalism that, when exported, it rebounds. Just as French nationalism in the revolutionary period awakened dormant German, Spanish and Russian nationalisms, so the mission schools of the British Empire turned out African and Asian nationalists.

The religions propagated under the colonial empires still survive, but uneasily, at the price of adapting to the new nationalisms, instead of adhering to the ones that brought them there. That implies changes in values; it implies shedding some centuries of Western history; it generally implies accommodation to arbitrary rule.

At a fairly early stage in this process, in the Ghana of the early 1960's, I witnessed an interesting example of national mutation in religion. In this case, the mutation occurred without any formal change in structure.

The Anglican liturgy has a prayer: "To strengthen the sovereign that he (she) may vanquish all his (her) enemies." In Britain, such a prayer for a constitutional sovereign is hardly more than an expression of collective solidarity. But when you transpose it to Ghana, and the congregation in Accra Cathedral prays for the victory of Kwame Nkrumah over his enemies, then the clock is turned back and the prayer means again what it meant in the days of Elizabeth I: it means the unconditional legitimization of absolute personal power. That same absolute ruler, Nkrumah, had also the blessing of another shrine, from the priestess of the old African Gods, at Larteh, in the high places above Accra.

The mutation of nationalism and religion in the third world has its implications for world politics.

In the present phase, it tends to help the Soviet Union. At first sight, this seems paradoxical. Religion and patriotism are, after all, respected and extolled in the West, and were disparaged and "exposed" by Karl Marx. But that is a merely theoretical difficulty. Real driving forces are emotional and historically shaped; in terms of these, the important point is that the combined religious and patriotic outlook extolled in the West, and formerly propagated in the Third World, is that against which African and Asian nationalisms first defined themselves.

Indeed, the new nationalisms still need to think of that old enemy, to remind themselves of what they are about. In this context, the Soviet Union, the enemy of their rejected creators, talks a language they like to hear.

Without some focus of concentration, these forces might perhaps dissipate themselves more or less harmlessly. But there are foci — for example, in Southern Africa and what was once Palestine — around which these forces accumulate in sullen masses of racial and religious hostility, far as yet from having spent all their destructive power.

Destructive? Creative? Oppressive? Liberating? Both religion and nationalism show themselves in all four aspects.

If this article seems more attentive to the destructive and oppressive aspects, its dateline may explain the emphasis. Ireland is a land in which the confluence of opposing sets of religious and nationalist feeling continue to have the most tragic consequences. I write at a time when Roman Catholic Ireland has welcomed its pope, while Protestant Ulster braces itself against the Catholic siege, and the knives are out on both sides.

Somehow I am haunted by the thought of that young man, miles away in the African bush, thinking about shooting Jesus.

Take your heating for granted this winter with Gulf Home Comfort Services.

Winter is almost here, and the last thing you really want to worry about is making arrangements for oil delivery. It's something you just like to take for granted. As a Gulf fuel oil customer, you can do just that.

Automatic Oil Delivery
No more worries about running out of fuel oil on a cold winter night. We calculate your needs beforehand and your Gulf delivery man will see to it that you're well supplied all winter long.

24-Hour Emergency Breakdown Service
Another comforting thought from Gulf. Should your furnace fail at any time, day or night, one call will bring us there fast to put it back in working order.

The Gulf Furnace Protection Plan
Your best security this winter. It covers repairs or replacement of most mechanical parts, 24-hour emergency service, 24-point servicing, and labour too! Gulf also offers *optional tuning* which, combined with the 24-point servicing, meets – or surpasses – government guidelines directed at increasing the efficiency of furnaces and reducing energy consumption.

Gulf's 24-Point Servicing
This may be purchased separately if you wish, with or without the optional tuning. It's a sure way to put your furnace in top condition for the cold months ahead.

The Gulf Budget Plan
This allows you to plan ahead by spreading your fuel oil payments over 12 months *at no extra charge*. So your bills won't get bigger as winter gets colder.
At Gulf Home Comfort, we offer efficient heating you can take for granted all winter long.

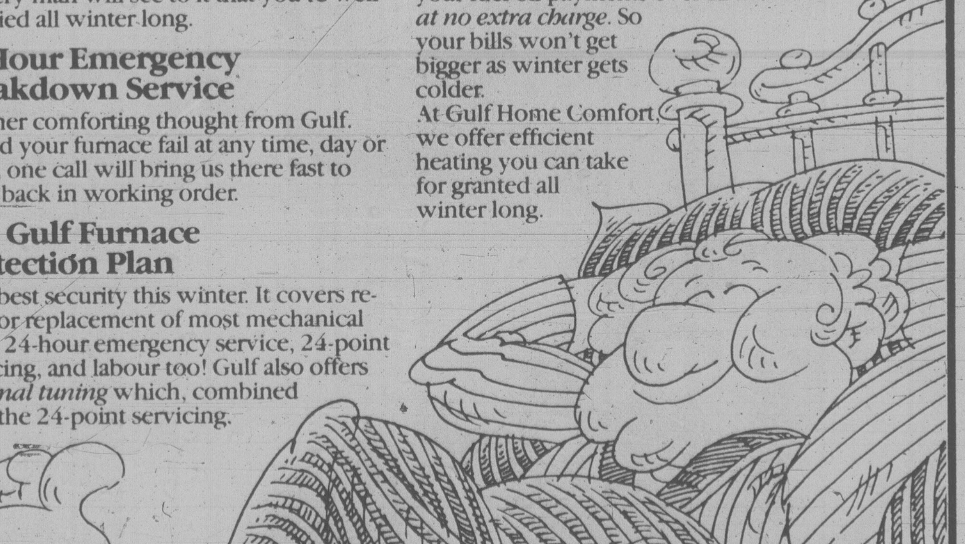

Gulf

For more information call the Gulf Hotline in
GULF HOME COMFORT CENTRE 384-0531
800 YATES at BLANSHARD

Gulf and Design is a registered trademark of Gulf Oil Corporation / Gulf Canada Limited registered user
9-11

TORONTO STOCK EXCHANGE TRADING

Distributed by CP

Toronto Stock Exchange—Oct. 1

Quotations in cents unless marked $. z—Odd lot, xd—Ex-dividend, xr—Ex-rights, xw—Ex-warrants. Net change is from previous board-lot closing sale.

Stock	Sales	High	Low	1:40 p.m.	Net Ch'ge
A and B					
Abitibi	9750	$19¾	19½	19⅝	
Abitbi 7½p	z47	$47	47	47	
Abitbi 10	z132	$52⅞	52⅞	52⅞	
Acklands	500	$17	16¾	16¾	
Action Trd	600	70	70	70	—1
Adanac M	6800	$5	480	5	+5
Afton Min	1400	$22½	21¾	22¼	+¼
Agnico E	12608	$9¼	8⅞	9¼	+¼
Agra Ind A	350	$5⅛	5⅛	5⅛	
Akaitcho	5000	142	130	142	+17
Albany	11000	125	122	122	—4
Alt Energy	2450	$37¼	36¾	36¾	—½
Alta Gas A	13092	$26½	25¾	26	—½
Alta G C p	100	$78	78	78	
Alta G F	300	$27	27	27	
Alta G 9.76	360	$26½	26⅛	26⅛	+⅛
Alta G 7.60	700	$23¼	23	23	—½
Alta G 6⅜	6350	$36½	36	36	—1
Alcan	7530	$46⅞	46½	46⅞	
Algo Cent	100	$22⅝	22⅝	22⅝	+⅛
Algoma St	749	$29⅝	29½	29½	+¼
AStel p	600	$25½	25¼	25¼	
Allarco Dv	100	$52	52	52	
Alum 3rd p	600	$25¼	25¼	25¼	
Am Bonza	35300	$30½	30	30¼	+¼
Am Larder	55500	42	39	42	+3
Am Eagle	5400	390	385	385	—5
Am Leduc	16500	49	47	48	+½
Andres W A	300	$12¼	12	12	
Ang D Gld	1000	230	220	230	—15
Anthes B p	z3	$84	84	84	
Aquitaine	3130	$41	39⅜	39¾	—1½
Argosy	500	45	45	45	
Argus C pr	3000	$8⅜	8¼	8¼	
Asamera	3800	$20¾	20½	20½	—⅛
Asbestos	1150	$40¾	40⅜	40⅜	—⅝
Asoc Porc	2271	200	190	195	+2
Atco A	2250	$21¼	20⅝	21	+⅛
Atlas Yk	2500	94	94	94	—1
Ato Hard A	100	$16½	16½	16½	+¼
BC Sugar A	100	$39½	39½	39½	—½
BP Can	9960	$37½	36¼	36½	—¾
Banister C	200	$13¾	13¾	13¾	+¼
Bank BC	500	$33	32¾	33	+¼
Bank Mtl	9673	$25⅛	24¾	25	
Bank N S	3851	$24¾	24½	24⅝	+⅛
Bankeno	7600	$5¼	5	5⅛	
B Cdn Nat	2429	$14¼	14⅛	14⅛	—⅛
Barex	111800	24	15	21	—4
Bary Expl	8300	163	160	163	+1
Basic Res	44020	$12¼	11⅝	12¼	+¾
Baton B	100	$14¼	14¼	14¼	+¼
Becker B p	305	$7⅞	7⅞	7⅞	
Belding A	900	360	360	360	—5
Bell Canad	36054	$21	20⅝	20¾	+⅛
Bell B pr	z20	$62¼	62¼	62¼	
Bell D pr	170	$62⅜	62⅜	62⅜	
Bell 2.28	350	$32	31⅞	32	+⅛
Bell 1.96	1400	$25¾	25⅝	25⅝	—⅛
Beth Cop	2255	$20¼	20¼	20¼	+¼
Bl Hawk	3000	40	40	40	
Blakwod A	1000	$5¾	5¾	5¾	+⅛
Bomac A	600	$8	8	8	
Bombr	110	$13	13	13	—⅛
Bonza O	16480	$10	9¼	9⅜	—1⅜
Bonanza r	26000	120	105	105	
Border C	100	400	400	400	
Bow Valy	7000	$39½	39⅛	39⅛	+⅛
Bralor Res	100	$17¼	17¼	17¼	
Brascan A	8007	$26⅞	26⅝	26⅝	—⅜
Brscn 8½	900	$27¼	27	27	—¾
Brenda M	830	$23⅛	23	23	—¼
Brinco	2150	$9	8⅞	8⅞	
BCFP	310	$26¼	26¼	26¼	—¼
BCFP pr	100	$37½	37½	37½	—½
BCRIC	19770	$8	7¾	8	
BC Phone	3054	$17	16⅝	16⅝	—⅜
BCPh 4¾p	100	$55½	55½	55½	—2
BCP 10.16 p	100	$26½	26½	26½	+⅛
Broul Reef	4900	85	83	85	+5
Brunswk	6800	$10⅞	10⅝	10⅝	
Bud Can	427	$7½	7½	7½	—¼
C					
CAE	2070	$13¼	13	13	—⅛
Cad Frv	100	$22	22	22	—½
Cad Frv A	z50	$9⅜	9⅜	9⅜	
Cal Pow A	2721	$45⅞	45¾	45¾	—⅛
Cal P 7½p	z11	$97½	97½	97½	
Cal P 9.80	50	$103	103	103	+1
Cal P 9.75	10	$105	105	105	—1
Cal P 8¾	z5	$105	105	105	
Calvrt Dle	500	270	265	270	
Calvert	17800	103	96	96	—4
Cam Mine	31000	38½	36	37	—1
Camflo	12930	$18	17⅝	18	+⅜
C Chib A	300	$11¾	11¾	11¾	—¼
Camp RL	8260	$30	28¾	30	+1⅛
Can Cem	1314	$13⅛	13⅛	13⅛	
CDC pr B	452	$132	131	132	+2
Can Malt A	100	$33½	33½	33½	
C Nor West	2300	$15¼	14¾	14¾	—½
Can Perm	2100	$18¼	18	18⅛	+⅛
CS Pete	7515	$6½	6⅜	6⅜	
Can Trust	2645	$25⅛	25⅛	25⅛	+¼
Can Trst r	2287	45	44	44	—1
C Trust 7¼	550	$19½	19½	19½	+⅜
Cdn Arrow	5000	100	100	100	+15
CCablesy A	8760	$13¼	12⅞	13¼	+¾
C Cable w	67640	200	170	200	+45
Cdn Cel	300	$9¼	9⅛	9⅛	—⅛
C Curtis	500	80	80	80	
CG Invest	500	$23¼	23¼	23¼	
C Hidrogas	400	$14⅞	14⅞	14⅞	
C Homestd	3275	$22¾	22½	22⅝	—⅜
Cl Bk Com	41302	$26⅜	26⅛	26⅛	—⅛
CIL	100	$24	24	24	+¾
C Lencour	1000	36	36	36	+1
C Manoir	200	$6	6	6	
C Marconi	100	$16	16	16	
CNat R	6071	$6⅞	6¾	6⅞	+⅛
C Ocdental	4350	$42¼	41¾	42¼	+¼
CP Inve	7350	$36⅜	35½	35¾	—½
CP Ltd	17950	$39⅜	39¼	39⅜	
C Reserve	2000	$22	21¾	21¾	—⅛
CRenol A p	100	$24½	24½	24½	—⅛
Cdn Sup O	3436	$158	156	157	—1
Cdn Tire	500	$26	26	26	
Cdn Tire A	2747	$28¼	28⅛	28¼	—¼
C Uilties	700	$18¼	17¾	17¾	—½
C Util 9.24	200	$26⅛	26⅛	26⅛	+⅛
Candel Oil	225	$56	56	56	
Canron A	100	$14¼	14¼	14¼	—¼
Cara	3250	$18¼	18	18	—½
Carl OK	4152	$6⅜	6⅛	6⅛	—⅛
Carl A p	100	$27	27	27	
Carma A	1600	$16¼	16¼	16¼	
Carma 8.75	100	$20	20	20	
Cassiar	1100	$12¼	12⅛	12¼	+¼
Celanese	1050	$5⅜	5¼	5⅜	
Celanes 1 p	300	$10¼	10¼	10¼	
Celan 175 p	300	$19	19	19	—⅛
Cenex	10771	130	126	127	—3
Chnclr	2700	$5⅛	5	5⅛	+⅛
Charter Ol	1000	315	305	305	+5
Cherokee	6050	$12⅝	12	12⅛	—⅜
Chib Kay	11300	22	21	22	
Chib M	2000	85	85	85	
Chieftan D	2750	$30¼	29½	29½	—1
Chimo	2000	200	200	200	
Chrysler	1300	$9⅝	9½	9⅝	
CHUM B	100	$11	11	11	+¼
Cmplx	3550	$5⅞	5¾	5¾	
Comb Met	28500	45	44½	44½	—½
Cominco	4662	$48	47½	47½	—½
Comrcl O G	6650	410	390	390	—15
Compr Ap	z50	$14¼	14¼	14¼	
Comtech	300	275	265	275	+10
Coniagas	4600	160	149	160	+25
Con Bath A	2187	$14⅞	14⅝	14⅝	—⅛
Con Fardy	1000	370	365	365	—5
C Durham	42250	200	191	198	+8
C Marben	3050	335	315	315	—25
C Morisn	10600	298	290	292	—8
Cons Pipe	100	$7	7	7	
Cons Prof	20500	102	93	102	+4
C Rambler	7000	340	315	340	+10
C Rexspar	z400	63	63	63	
Con Textle	2200	$7¼	7⅛	7¼	+⅛
Con Distrb	13915	$12⅞	12⅝	12⅝	—⅛
Cons Gas	11627	$27½	27¼	27¼	—¼
Con Gas A	z20	$73½	73½	73½	
Control F	1000	490	490	490	
Conuco Ltd	800	$5⅞	5⅝	5¾	—⅛
Conventrs	3700	$10¼	10⅛	10⅛	—⅛
Conwest	550	$7⅜	7⅜	7⅜	—⅛
Cooper C	200	$7½	7½	7½	
Cop Fields	3233	$9⅞	9½	9¾	
Corby vt	115	$31	31	31	+½
Cr Food A	100	$30	30	30	—1
Coseka R	14900	$10½	10⅛	10½	+⅛
Costain Ltd	150	$10	10	10	—¼
Courvan	69000	131	122	130	
Craigmt	4900	$7	6¾	7	—1¼
Crain R L	100	$12½	12½	12½	—⅛
Crestbrk	200	$19½	19½	19½	
Crwn Life	z15	$66½	66½	66½	
Cuvier M	2100	65	63	63	—1
Cygnus B	z10	$23⅜	23⅜	23⅜	
Cyprus	1900	$17⅛	16¾	16¾	—¼
Czar Res	20490	$16	15	15⅝	—⅜
Czar Res p	700	$39¾	39	39	—1
D to G					
DRG Ltd A	600	$6	6	6	+¼
Daon Dev	5256	$19⅛	18¾	19⅛	+⅜
Daon 8⅝ p	1500	$8⅞	8⅞	8⅞	
Datline	100	$8¼	8¼	8¼	+¼
Debhld B p	z25	$68	68	68	
D Eldona	92400	149	140	148	+13
Delhi Pac	9000	67	66	67	+2
Denison	4898	$33¾	33⅜	33⅝	+⅛
Dicknsn	8230	$10½	10⅛	10⅜	+⅜
Digtech	200	$5⅜	5¼	5¼	
Discovry	3500	133	125	130	+5
Doman I	1800	$8¼	8	8	
Dome Mine	2530	$54½	53¾	53¾	+¾
Dome Pete	28370	$54½	49	49½	—⅜
D Bridge	730	$42½	42¼	42½	
D Citrs A	200	$5⅛	5⅛	5⅛	—⅛
DExplor	52900	72	68	69	—1
Dofasco A	1236	$34¾	34½	34¾	+¼
Dom Store	1505	$20	19⅞	20	+⅛
D Textle	2650	$14½	14⅜	14⅜	—⅛
Domtar	1680	$26⅝	26¼	26¼	—½
Domtar pr	350	$11	11	11	—⅜
Dr Mc C A	z40	$14½	14½	14½	
Dunde Pal	33000	77	74	75	+2
Dunraie	6000	115	100	115	+20
Du Pont A	705	$21¼	20¾	20¾	—¼
Dustbane	z50	$8⅞	8⅞	8⅞	
Dynamar	21200	300	291	300	
E-L Fin	210	$11¾	11¾	11¾	—⅛
Est Mlrtic	1255	203	201	203	—2
East Sul A	410	260	255	260	
Econ Inv	400	$22½	22½	22½	
Ego Res	14000	270	263	265	+5
Elhm A	700	475	465	475	+10
Emco	355	$12⅜	12⅛	12⅛	
Emco w	2200	415	410	415	+5
Exquisite	500	420	420	420	+5
Extndcar	100	$9	9	9	
Extd A	200	$9	9	9	
Falcon C	16625	$9¼	8⅞	9⅛	—⅛
Flbrg Nik A	14150	$83½	83	83½	+½
Fed Ind A	3000	$7¼	7	7	—⅛
Fireco SA	500	240	240	240	+30
F Calgary	10600	360	355	360	+10
F City F wt	1600	450	450	450	+20
F Cty Tr A	300	$10¾	10¾	10¾	
F Cty Tr C	100	$8¼	8¼	8¼	+¼
F Mar	500	178	178	178	+3
Foodex p	500	$8	8	8	
Francana	500	$13½	13½	13½	
Fraser	300	$16¼	16¼	16¼	
Fruehauf	100	$11½	11½	11½	
G&H Steel	500	180	180	180	
G M Res	1225	$6¾	6½	6¾	+¼
GSW Cl A	200	$8⅛	8⅛	8⅛	
Galveston	800	360	355	355	+5
Gaz Metr	z90	$5⅝	5⅝	5⅝	
G Distrb A	200	$8	8	8	
GMC	461	$71¾	71½	71¾	—½
Genstar L	5170	$26⅞	26½	26⅞	+⅛
Giant Yk	1900	$15⅞	15¼	15½	+½
Gibraltar	8200	$10	9¾	10	
Goldale A	1300	$6¼	6¼	6¼	
Goldund M	70370	395	380	395	+15
Graft G	4149	$16½	16½	16½	
Graft G A	z28	$16¼	16¼	16¼	
Graft G p	690	$34	34	34	+¼
Granduc	23000	300	285	295	+13
G L Nickl	7200	120	120	120	—2
GL Forest	330	$51½	51½	51½	—½
GN Fin	960	250	250	250	
Gt West S	2100	340	330	330	—15
Greyhnd	z37	$23⅞	23⅞	23⅞	
Gulf Can	12480	$99¼	97¾	99	
Gulfstr	158311	495	465	490	+15
H to L					
HCI Hldg	200	$16½	16½	16½	—¼
H Group A	600	440	430	430	—10
Hard Crp A	600	291	291	291	
Harlequin	7975	$17¾	17⅝	17¾	—⅛
Harris J A	200	$6⅞	6⅞	6⅞	+⅛
Hatleigh A	z40	$5⅞	5⅞	5⅞	
Hatleigh B	z60	$6	6	6	
Hawker	980	$16¼	15¾	16¼	—⅛
Hayes D	z109	$10	10	10	
Hedway A	300	$5⅞	5⅞	5⅞	
Highmont	7897	$11⅜	11⅛	11⅛	—¼
Holinger A	425	$45¼	45¼	45¼	
Home A	1535	$82⅛	82	82	
Home B	300	$82	82	82	+¼
H Bay Mng	3200	$27¾	27⅛	27⅛	—⅜
H Bay Co	1621	$27½	27⅜	27½	+⅛
HBC pr	1537	$21¾	21¾	21¾	
Hu-Pam	500	50	50	50	+2
Husky B pr	z25	$37¾	37¾	37¾	
Hydra Ex	8740	74	70	74	+1
IAC	7675	$15½	15¼	15½	
ITL Ind	1000	350	345	350	+5
IU Intl	3370	$15¼	15⅛	15¼	
Imasco	3460	$46	45½	45½	—½
Imp Oil A	33869	$42⅜	41⅝	41¾	—⅝
Inco	45002	$27⅜	27	27	—½
Indal	8750	$14¼	14⅛	14¼	+⅛
Inglis	700	$15¼	15¼	15¼	
Inland Gas	4500	$13½	13½	13½	
Inlnd G 10p	200	$27½	27½	27½	
Inter-City	2800	$18¾	18⅝	18¾	—⅛
Intrmetco	900	$15¾	15½	15¾	+⅛
IBM	574	$78½	78¼	78¼	—¼
Intpr Pipe	6005	$18	17⅞	17⅞	
Ipsco	300	$20¾	20¾	20¾	
Inv Grp A	500	$17½	17⅜	17½	+⅛
Irwin Toy	1760	345	340	345	+5
Island Tel	100	$16	16	16	
ISO	7200	385	375	380	
Ivaco	30075	$16⅞	16¾	16¾	—¼
Ivaco 8.85	z50	$49	49	49	
J Q Res	2200	150	150	150	+5
Jannock	550	$13	12½	13	
Jannock w	800	$6¾	6¾	6¾	
Jorex Ltd	12000	55	54	54	
Joutel	9800	137	133	134	—4
Kaiser Re	25940	$30¼	29⅞	29⅞	—⅛
Kam Kotia	10300	$5¾	5½	5⅝	—⅛
Kaps Tran	11400	165	160	163	+3
Keeprite	1100	$14½	14½	14½	
Kerr Add	49727	$12½	11¾	12¼	+⅝
K Anacon	7000	60	58	60	+1
Labatt A	6380	$25	24⅝	24⅝	—⅜
Labatt A p	z50	$24⅝	24⅝	24⅝	
Lab Min	725	$45	45	45	—¼
Lacana	21450	$8¼	7⅞	8	+⅛
Lacana w	16050	$5¼	475	5⅛	+42
Laidlaw A	600	$8¾	8¾	8¾	—¼
Laidlaw B	200	$8¼	8¼	8¼	
Ldl 9¾	100	$10	10	10	—¾
LOnt Cem	z35	$5½	5½	5½	
L Shore	4200	$5⅛	5	5⅛	+⅛
Lasitr Km	4500	170	156	169	+2
Laurasia	5500	71	70	70	—1
Lava Cap	715	330	320	320	
Leigh Inst	200	$10¼	10¼	10¼	
Liberian	2400	$8	8	8	
LL Lac	6974	$5⅜	490	5⅜	+⅜
Lob Co A	1600	420	410	410	—5
Lob Co B	2730	410	410	410	
Lochiel	3700	475	460	465	—10
Lytton M	6000	53	50	52	+2
M to O					
MDS Helth	1000	$11¾	11¾	11¾	—¼
MICC	625	$12⅝	12⅝	12⅝	+⅛
MICC 8⅝	240	$23¼	23¼	23¼	+¼
Micc 8p	200	$28⅛	28⅛	28⅛	+⅛
Micc Inv r	58840	60	60	60	
MTS Inter	2000	84	84	84	+2
Maclarn B	200	$21½	21½	21½	+¼
Mclan H A	300	$22⅞	22⅝	22⅝	
MB Ltd	37111	$27⅜	27	27	—½
Madeline	1300	219	213	213	+2
Madsen	1700	185	180	185	+6
Magnason	1000	240	240	240	+25
Magnetcs	3300	170	166	170	+2
Majstc Wil	7400	460	450	455	—5
Mrtme El A	800	$13	13	13	
Maritime	650	$25	25	25	
Martim A p	500	$8⅜	8⅜	8⅜	—¼
Mar T 860	200	$10	10	10	
Mar T 765	500	$8¾	8¾	8¾	—¾
Mass Fer	12754	$12⅛	11⅞	11⅞	—⅛
Mas F A	425	$23	23	23	
Mas F B	300	$23⅜	23⅛	23⅛	
Matchan	13500	37	36	37	—1½
Mc Intyre	1810	$71	69	69	—2
McLaghln	4025	$8⅞	8	8⅞	+⅞
McLghl 10p	z22	$14⅝	14⅝	14⅝	
McLghl w	1200	$6⅛	6	6⅛	+⅛
Melcor	500	$15	15	15	
Mentor	2800	380	370	370	—10
Mercantil	3026	$16⅜	16⅛	16⅛	—⅛
Merland E	18565	$18⅜	18⅛	18¼	
Minrl Res	6100	360	350	355	—10
Mitel Corp	6780	$13⅛	13	13	—⅛
Molson A	730	$27⅛	27⅛	27⅛	
Molson B	500	$24¾	24⅝	24⅝	—⅛
Moore	3375	$37¾	37⅜	37⅝	—⅛
Mtn States	1900	$11½	11¼	11½	+⅛
Muncpl S L	100	$6½	6½	6½	
Murphy	4150	$29⅞	29½	29½	
N B Cook	400	$8	8	8	—¼
NBU Mine	4903	385	380	385	
Nat Drug	z25	$11¼	11¼	11¼	
Nat Pete	40900	156	143	155	+12
Nat Sea A	100	$18	18	18	
Nat Trust	1702	$24	23¾	24	+¼
Nemco	7900	315	310	315	—5
Neomar	1600	275	270	270	
NB Tel	z116	$21	20⅝	20⅝	
N Kelore	39000	31	30	31	+1
N Provid D	500	61	61	61	+1
N Que Ragl	3200	320	315	315	
N Senator	33000	29½	28	29	+1
N York Oil	10100	285	280	280	—10
Nfld LP A	275	$19½	19½	19½	
Nfld Tel	1350	$11⅝	11⅜	11½	+½
Newnor	6000	24	24	24	+3
Nick Rim	16500	33	32	33	+1
Noble M	1000	152	150	152	+2
Nor Acme	17000	40	33	39	+6
Noranda	77042	$20⅞	20½	20⅝	+⅛
Norbaska	4400	52	51	51	—1
Norcen	22715	$28¾	28¼	28⅜	—¼
Norcn 288	3700	$53¼	53	53	—⅜
Norlex	29500	20	18½	20	+1
Normick P	100	$9	9	9	
N Canada	3000	95	90	90	
Nor Ct 260p	z10	$31¼	31¼	31¼	
Nor Ct 785p	500	$24⅝	24½	24½	
Nor Tel	2215	$50	49½	49½	—⅜
NTecm B w	350	$28½	28½	28½	
Northgat	4100	$9⅛	9	9	—⅛
Nthld	283800	43	35	42	+8½
NS Savngs	550	$11½	11½	11½	
Nu-Wst A	26450	$16⅝	15¾	16⅝	+⅞
Nufort Res	33700	68	66	68	+3
Numac	5600	$42½	41⅞	42	
OPI A	100	$30½	30½	30½	
Oakwood P	14278	$15½	15	15	
Obrien	68701	300	275	297	+27
Obrn r	253686	24	20	24	+4
Ocelot A	1900	$26½	25¼	26	—1
Ocelot B	16842	$26⅜	25¼	26¼	—⅛
Okanagan	1100	$18	18	18	
Okan r	7940	116	110	116	+16
Onaping	76200	350	325	335	+25
Oshawa A	505	$8⅛	8⅛	8⅛	
Osisko	4000	46	46	46	
Oxford A	1100	$19½	18¼	18¼	—1¼
P to S					
PCL Indust	5000	$5¾	5¾	5¾	+¼
Pac Coper	31600	265	250	260	+10
Page Pet	5148	$18⅜	18	18¼	
Page Pet 7	3125	$12⅜	12	12	—¼
Pagurian A	200	385	385	385	+5
Paloma P	700	$6	6	6	+⅛
Pamour A	6422	$9⅝	9⅜	9½	+¼
Pancana I	1000	330	330	330	
PanCan P	600	$63¼	63	63¼	—¼
Pango Gld	3000	90	80	90	+10
Parlake	3200	225	225	225	
Paulin A	1800	$5¼	5¼	5¼	—¼
Pe Ben O	1000	250	250	250	+3
Pembina	5481	$10¼	10⅛	10⅛	
Pennant	44233	190	183	188	+6
Petrofina	800	$45½	45¼	45½	+¼
Petrol	7940	$8⅛	8	8	
Peyto Oils	5450	$18¼	18	18⅛	+⅛
Phillips Cb	400	$10⅞	10⅞	10⅞	+⅛
Pine Point	1615	$36¼	35¾	36	+⅝
Place G	3900	274	270	274	+1
Placer	9467	$40	39½	39¾	
Pominex	98890	219	211	218	+11
Pop Shops	2400	275	275	275	
Powr Corp	2738	$14¾	14½	14⅝	—⅜
Prado Exp	7300	295	285	286	+10
Prairie Oil	100	$22½	22½	22½	—½
Precamb	2300	455	440	440	—10
Preston	900	$25	25	25	
Prov B Can	z50	$13¾	13¾	13¾	
QMG Hldg	1800	83	83	83	+2
Qasar Pet	1300	$16¼	16	16	—⅜
Que Man	3000	61	61	61	+1
Que Sturg	10450	390	370	390	+20
Ram	800	$9⅛	9	9⅛	—⅛
Ranger	8550	$36¼	35¾	36	—¼
Rayrock	2300	265	260	260	—5
Redpath	2770	$14¼	14¼	14¼	—⅛
Redst	178500	106	95	103	+11
Reed Pap A	10300	$10½	10½	10½	—⅛
R Sth A	400	$9	9	9	—½
Reichhold	800	$14⅜	14¼	14¼	+¼
Res Servic	5200	$7⅞	7½	7⅝	—⅛
Rio Algom	3360	$31¾	31⅛	31¼	—½
Rolland	100	$9¾	9¾	9¾	
Roman	3525	$45⅜	45	45¼	—¼
Ronyx Cor	5600	495	485	485	—15
Rothm 2p	1200	$15⅝	15½	15½	—⅛
Royal Bnk	2353	$42⅝	42¼	42⅝	—⅛
Ry Trsco A	1750	$15⅜	15⅛	15⅛	
Russel A	593	$13⅝	13¼	13½	—⅛
Russel 9¾	100	$20½	20½	20½	+¼
Russel 170	100	$17½	17½	17½	+½
St Fabien	19000	22	21	21	
Sandwell A	200	$10⅝	10⅝	10⅝	+⅛
Sceptre	9921	$8⅞	8¾	8¾	—⅛
Sceptre w	883	385	380	380	—5
Scintrex	2500	450	440	450	+10
Scot York	3066	$5⅞	5¾	5⅞	+¼
Scotts A	2400	$13½	13⅜	13½	+⅛
Seagram	1730	$42	42	42	—⅛
Selkirk A	500	$19⅛	19⅛	19⅛	
Shaw Pipe	500	$16½	16½	16½	—½
Shell Can	12000	$31	30½	30¾	—¼
Sherritt	12068	$13¾	13⅜	13⅜	—⅛
Silvana Mn	1100	$5¾	5⅝	5⅝	
Silvmq	33750	29	26	29	+3½
Simco Eri	300	335	335	335	
S Sears A	4650	$7⅞	7¾	7⅞	
S Sears B	296	$7¾	7¾	7¾	—⅛
Sklar M	2300	280	270	270	—12
Skye Res	9850	$9¾	9⅜	9⅝	
Skyline H	2100	380	375	380	+5
Slater Stl	1925	$15¾	15½	15¾	
Sogepet	25800	140	131	140	+10
Southm	4500	$28	27¾	27¾	—¼
Spar Aero	614	$10	10	10	+⅛
Spoon	119300	149	138	147	+9
St Brodcst	525	$11½	11½	11½	+¼
Stelco A	9975	$29¾	29⅜	29½	—¼
Steep R	100	415	415	415	+5
Sterystm	500	280	280	280	—5
Stuart Oil	100	$10	10	10	+¼
Sud Cont	21500	97	88	97	+7
Sulpetro B	3000	$17	16⅝	16¾	—¼
Sulivan A	3916	264	260	260	
Sunbrst E	12500	44	40	43	+1
Suncor pr	630	$28⅜	28⅛	28¼	+¼
T to Z					
Tara	600	$13½	13	13½	+⅝
Teck Cor A	2450	$20¼	19⅞	20⅛	+⅜
Teck Cor B	9381	$19⅜	19	19	—⅛
Teledyne	200	$11	11	11	
Tex Can	z24	$77¾	77¾	77¾	
Txsglf	370	$35	35	35	
Thom N A	1220	$15⅜	15⅜	15⅜	
Tombill	16000	129	121	126	+17
Tor Dm Bk	3183	$24	23¾	24	
TD Rlty p	300	$22⅞	22⅞	22⅞	+⅛
Tor Sun	410	$13⅜	13	13⅜	+⅜
Torstar B	190	$21¼	21¼	21¼	—¼
Total Pet	7200	$27¼	26¼	26¼	—1¼
Totl Pet w	1200	$17½	17¼	17¼	—½
Traders A	750	$16⅛	16	16⅛	+⅛
Tr 10¼	150	$10⅝	10⅝	10⅝	—⅜
Trade 7½p	120	$41½	41½	41½	+½
Trader 69 w	1550	280	280	280	
Tr Can	279915	400	370	385	+10
Trns Mt	1500	$10⅞	10¾	10¾	
Transair	300	300	300	300	+20
TrCan PL	7307	$24¾	24½	24⅝	—⅛
TrCan B pr	200	$33	33	33	
Trimac A	500	$40	39⅝	39¾	+½
Trc 9.12	600	$25¼	25¼	25¼	
Trimac wt	1600	$31	30	31	+½
Trin Chib	8000	23	22	23	+1
Trinity Res	8750	$7⅜	7⅛	7⅛	—¼
Turbo Cl A	1950	$16¼	16	16¼	+½
Turbo Cl B	19405	$16½	15⅞	16½	+⅝
Turbo Pr	300	$19⅞	19⅞	19⅞	
Turbo w	5400	$10½	10	10½	+½
Ulster Pet	12349	410	400	400	—10
Unico A	z50	360	360	360	
Unico B	z50	365	365	365	
Un Carbid	236	$24	24	24	+¼
UGas A	18527	$12⅜	12⅛	12⅛	—⅛
Union Oil	5900	$35¼	34¾	35¼	+¼
U Canso	12059	$15¼	14¾	14¾	—¼
Un Corp	200	$20¼	20¼	20¼	—¼
U Keno	2705	$22½	21¼	22½	+1¼
Un Reef P	75900	139	128	134	+11
U Siscoe	100	$12½	12½	12½	
Un Tire A	1700	195	195	195	—10
UW OG	4200	290	275	290	—8
VGM Trsco	2488	$6¾	6⅝	6⅝	—¼
VS Serv	783	$6¾	6¾	6¾	
Van Der	800	$6⅝	6½	6½	
Venpower	300	200	200	200	
Verstl Cor	3340	$21	20¼	20¼	—½
Verstl Cor p	900	$14⅝	14⅝	14⅝	+⅛
Verstl C w	1100	$7¾	7⅝	7⅝	—⅛
Vestgron	4050	$17½	16½	16⅞	+⅛
Villcentre	100	$6⅞	6⅞	6⅞	+⅛
WCI Can	100	$14¼	14¼	14¼	—¼
Walk GW A	2025	$50	49¾	49¾	—⅜
Walk GW B	z40	$49⅞	49⅞	49⅞	
Wardair	1500	410	410	410	
Warn Can	600	$8⅜	8¼	8¼	—⅛
Wrintn	37500	150	138	149	+6
Weldwod	700	$26⅝	25⅝	26	+¼
Wstburne	2300	$23¾	23	23¼	—½
Wcoast Pt	1500	$29¼	29	29	—1
W Pet A p	100	$57½	57½	57½	—4
Wcoast T	21500	$15	14⅞	14⅞	
Wcoast w	17625	$5⅞	5¾	5⅞	+⅛
West Mine	11810	$10½	10	10⅜	+⅜
Westnhse	z16	$31⅞	31⅞	31⅞	
Weston	2300	$27¼	27	27	—⅛
White P A	200	$15½	15½	15½	
Whonok A	1535	$20½	20	20½	+⅝
Wilanour	9080	475	435	470	+35
Wilco	10550	53	51	53	+2
Willroy	1100	365	355	365	+5
Win-Eld	14100	35	29	33	—1
Windfall	14000	120	100	115	+15
Wix Corp	200	$8	8	8	+¼
Woodreef	11000	55	54	55	+2
Woodreef r	70750	6½	6	6½	+½
Woodwd A	600	$25⅜	25⅜	25⅜	—⅜
Wr Harg	1000	174	174	174	+14
Yk Bear	3120	$9	8¾	9	+⅛
York Cons	1500	55	55	55	
Y Lambton	2600	200	200	200	+15
Trust Units					
BBC R un	450	$15⅜	15¼	15⅜	—⅛
BM-Rt un	1035	$10⅞	10¾	10¾	—⅛
C Perm un	200	$7⅜	7⅜	7⅜	+⅛
C Realty u	2400	$7¾	7½	7½	—⅛
TD Realty	625	$25	24¾	24¾	—¼

Gold

LONDON (AP) — Closing gold prices Monday, in U.S. dollars an ounce. London, 413.25 (record high); Paris, 416.92; Frankfurt, 407.03; Zurich, 414.500 (record high). Hong Kong, 394.38.

Vancouver 10:15

By The Canadian Press

Following are 10:15 a.m. PST prices on a selected list of stocks provided by the Vancouver Stock Exchange. Net change is from previous day's close.

Stock	Sales	High	Low	10:15	Ch'ge
Resource and Development					
S Stndrd	142800	150	120	136	+13
U mcfie	76300	116	95	115	+20
Pcifc Rs	51000	30	26	29	+4
May ral	45900	155	145	155	+17
Taseko	44000	47	35	40	—3
Andex	44000	50	46	49	+1
Cop Gnt	36700	165	145	160	+16
Arcdia	34500	33	31	31	—1
Con Trn	31900	85	71	85	+19
Cima	26525	180	175	177	—3
INDUSTRIALS					
Bcric	26949	795	785	785	
Keg Res	2000	240	240	240	
Cdn Jvln	1100	128	118	118	—2
GN Land	850	135	135	135	—5
Sartoga	550	$9⅛	9	9⅛	+⅛
Taro	500	35	ino	350	—5

London

LONDON (CP) — Closing stock quotations Monday in new pence unless pounds are indicated, x-indicates that quotations includes dollar premium based on latest conversion rate, 0.8691.

Associated Brit Foods 85; Babcock and Wilcox 122; Bass Charrington 226; BICC 112; xBlyvoors 950; BOC International 68; Boots 189; Bowater 176; Brit Am Tob 288; Brit Assets Trust 78; Brit Petroleum 12 61-64; xBroken Hill Prop 507⅝; Buffels 23⅜; Burmah Oil 165; xCanadian Pac 17⅝; xCharter Cons 169; Cons Gold 273; Courtaulds 86; xDe Beers 844; Distillers 229; Dunlop 57; EMI 84; xF.S. Geduld 37½; Gen Elec 380; Glaxo 478; Grand Metropolitan Hotels 152; Gr Un Stores A 408; Guest Keen 262; Hawker Siddeley 176; Hoover A 127; ICI 360; Imp Tob 90; xIntl Thomson 369; Kloof 20½; Marks and Spencer 105; Metal Box 272; Minorco 253; xPhillips 557; Pilkington Bros 298; Plessey 119; Rank A 230; Rio Tinto Zinc 320; Roan Consol 158; Sel Trust 574; Second Scott Inv 99; Shell T and T 364; Tanganyika 182; Thorn 424; Trusthouse 154; Tube Investments 304; Ultramar 342; Unilever 530; Union Corp 890; Vaals 43¼; Vickers 151; Western Driefontein 61; Western Deep Level 25¼; xWest Mines 172⅞; W Holding 48½; Woolworth 77½; Zambian Copper 16¾.

Bonds: Brit Transport 65½; Brit Cons 2½ 23¼; Treasury 8½ 92 13-16; War Loan 33 3-16.

$ EXCHANGE

IN VICTORIA today purchase of U.S. funds in terms of Canadian dollars is 1.1545 for cash, 1.1550 for cheques and 1.1145 for coins. Selling rates are 1.1665 for cash and 1.1650 for cheques.

IN MONTREAL, the U.S. dollar in terms of Canadian funds at noon was up 3/50 at $1.1610. Pound sterling was down 1.94 at $2.5461.

IN NEW YORK, the Canadian dollar was down 1/20 at $0.8613 and pound sterling was down 1.73 at $2.1930.

Metals

LONDON (CP) — Closing metal prices Monday in pounds sterling a metric ton: silver in pence a troy ounce.

Copper spot 1,082-1,084; copper future 1,087-1,088.

Tin spot 7,440-7,450; tin future 7,235-7,240.

Lead spot 621-622; lead future 621-622.

Zinc spot 357-358; zinc future 367-368.

Silver spot 804-808; silver future 825-827.

Aluminium spot 00-820; aluminium future 773-774.

Nickel spot 2,780-2,800; nickel future 2,820-2,830.

Today's Markets

Toronto

The Toronto stock market was mixed in active mid-afternoon trading today.

The Toronto Stock Exchange said shares of Highmont Mining Corp. and Iso Mines Ltd. will be removed from the trading list at the close Thursday. The companies have been amalgamated with Teck Corp.

Trading in shares of The Barex Trust resumed at 11 a.m. after an extended halt. The stock fell five cents to 20 cents by 2 p.m.

Canada Permanent Trust, trustee of The Barex Trust, has said in response to rumors that Dresser Industries Inc., sub-lessee of Barex Trust's properties near Walton, N.S., has no knowledge of a gold strike.

Among industrials, Aquitaine of Canada was down 1½ to $39¾, Westcoast Petroleum 1 to $29, BP Canada ¾ to $36½, Imperial Oil A ¾ to $41⅝ and Dome Petroleum ⅜ to $49½.

Vancouver

Prices were up in heavy trading today on the Vancouver Stock Exchange. Volume to 11:06 a.m. PDT was 2,942,106 shares.

Of shares traded, 182 advanced, 108 declined and 105 were unchanged.

In the industrials, B.C. Resources Investment Corp. was up .05 at $7.90 on 34,304 shares and Keg Restaurants was unchanged at $2.40 on 2,000. Great National Land was unchanged at $1.40 on 1,650 and Taro Industries was down .05 at $3.50 on 1,500. Canadian Javelin was down .02 at $1.18 and Saratoga Processing was up 1-8 at $9 1-8.

On the resource and development board, Silver Standard was up .12 at $1.35 on 162,100 shares and United MacFie Mines was up .20 at $1.15 on 83,800. Pacific Resources was up .05 at .30 on 66,000 and Consolidated Trans Columbia was up .24 at .90 on 57,850. Andex Mines was up .02 at .50 and May-Ralph Resources was up .14 at $1.52.

On the curb exchange, Belmont Resources was up .16 at $1.00 on 32,600 shares and Crescent Mines was up .11 at $1.10 on 29,600.

New York

Worries about rising gold prices and interest rates pushed stock prices down sharply for the second straight session today.

The chairman of Chase Manhattan Bank, Donald C. Platten, said that the prime lending rate has "not quite yet reached the peak." The prime — charged by banks on loans to their best corporate customers — now stands at 13½ per cent and has been rising steadily in recent weeks as the Federal Reserve Board tightens credit in an attempt to stem inflation.

London

The London stock market fell moderately near the close of active trading today.

The *Financial Times* index was down 4.1 to 466.0.

Industrials and banks eased while oils and golds advanced.

Canadian shares declined.

WANTED
IN OAK BAY
Small Apartment
Building
598-3321
JACK MEARS
OAK BAY REALTY LTD.

Whitefish field really big find

CALGARY (CP) — The Whitefish gas field in the Arctic Islands, already touted as perhaps the biggest in Canada, may be even bigger than originally thought, John Buckley, chairman of Canada Southern Petroleum Ltd., announced.

Buckley said seismic data indicate the Whitefish structure extends well into an area in which his company has a 30-per-cent interest, and total reserves may be as high as five trillion cubic feet.

He said Canada Southern is planning to acquire 50 per cent of the main Whitefish discovery from Panarctic Oils Ltd.

The acquisition would result from an agreement under which the two companies are obliged to offer 50 per cent of their interests to each other in any area in which they acquire an interest.

Outside of Whitefish, gas reserves in the Arctic Islands are estimated by Panarctic consultants at 12.7 trillion cubic feet.

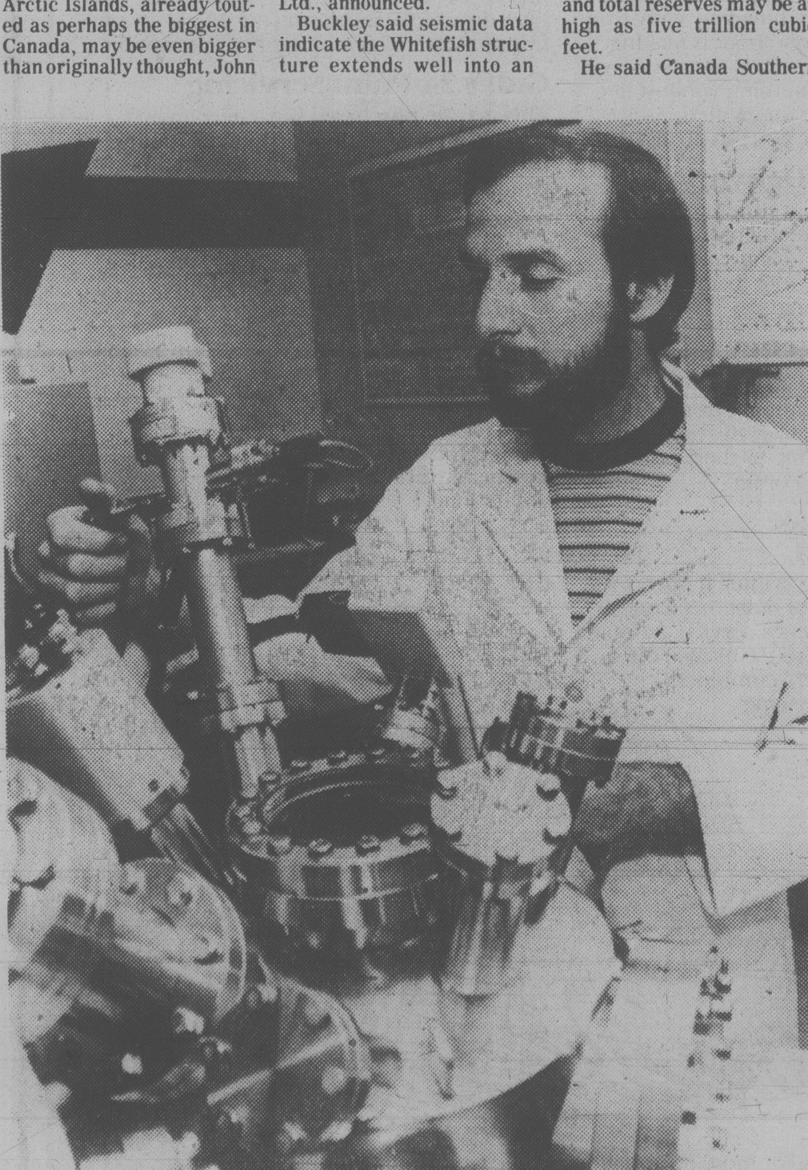

FANCY TESTER: Scanning auger microprobe is used at Honeywell's computer plant in Phoenix, Ariz., for analysis of integrated circuit components in the manufacture of large-scale computers.

Foreign Exchange

MONTREAL (CP) — Monday's foreign exchange nominal selling rates at 11 a.m. EDT supplied by the Bank of Montreal:

The rates are called nominal because they fluctuate during the day and vary at each bank. x-Fixed monthly rate.

Australian dollar 1.3125; Austria schilling .0927; Bahamas dollar 1.1700; Barbados dollar .5840; Belgium cnv franc .041400; Bermuda dollar 1.1700; Brazil cruzeiro .0654; xBulgaria lev 1.329; China renminbi .7740; xColombia peso .0362; xCzechoslovakia crown .2385; Denmark krone .2290; East Caribbean dollar .4340; France franc .2835; Germany mark .6670; Greece drachma .0325; Hong Kong dollar .2350; xHungarian foring .03344; India rupee .1470; Irish pound 2.4850; Italy lira .001455; Jamaica dollar .6535; Japan yen .005190; Kuwait dinar 4.2270; Mexico peso .0510; Netherland guilder .6010; N.Z. dollar 1.1700; Norway krone .2380; xPoland zloty .0382; Portugal escudo .0245; xRomania leu .2576; Saudi Arabia riyal .3540; Singapore dollar .5430; South Africa rand 1.4050; Spain peseta .01775; Sweden krona .2830; Switzerland franc .7490; Trin-Tob dollar .4875; U.K. pound 2.5429; U.S. dollar 1.1614; xU.S.S.R. ruble 1.7089; Venezuela bolivar .2353.

Quotations in Canadian funds.

Earnings

Acklands Ltd., nine months ended Aug. 31: 1979, $2,851,768, $1.07 a share; 1978, $1,814,160, 66 cents.

Cantol Ltd., six months ended June 30: 1979, $44,816, nine cents a share; 1978, $79,791, 16 cents.

National Drug and Chemical Co. of Canada Ltd., 28 weeks ended Aug. 11: 1979, $519,000, 70 cents a share; 1978, $516,000, 70 cents.

Trans-Canada Resources Ltd., nine months ended July 31: 1979, $793,160, 11 cents a share; 1978, $463,932, seven cents.

Trizec Corp. Ltd., nine months ended July 31: 1979, $8,457,000, 52 cents a share; 1978, $6,312,000, 47.1 cents.

Export trend mixed

VANCOUVER (CP) — The province's exports for the first half of 1979 show a mixed picture of increases and declines, says the Employers' Council of British Columbia.

The council said in a news release that this indicates the peak is past and B.C. may have encountered a turning point. The severity of the recession in the United States will determine the future direction of the change.

The council said no clear trends have yet been set, but a variety of signals should serve as a warning.

While the value of B.C. exports increased 25.2 per cent during the first half of this year from the first half of 1978, the growth between the first quarter and second quarter this year was only 4.4 per cent. The council's report described it as a mixed performance, and said declines in value were recorded in a number of products.

Birks expanding into U.S. market

HALIFAX (CP) — The purchase by Henry Birks and Sons Ltd. of Shreve, Crump, Lowe and Co., a firm which dates back to 1800 in Boston, will be completed Nov. 1, a company spokesman said Tuesday.

Barry Birks, Atlantic region manager of Birks, says the purchase represents Birks's first retail move outside Canada, although the firm has wholesale ventures in various parts of the world.

"With 97 Birks outlets in Canada, combined with 47 other subsidiary outlets, there is very little room for market expansion here," he said.

The purchase of the U.S. firm which has two major outlets in Massachusetts, may be the first step in a period of major growth and expansion in the United States, Birks said.

This year the firm is celebrating the centennial of its founding in Montreal by Henry Birks.

Cattle

CALGARY (CP) — There were no sales this morning at the Calgary public stockyards. A special all-breed feeder sale will be held at 1 p.m. MDT today.

$5M R&D extension for Alcan

KINGSTON, Ont. (CP) — The Aluminum Co. of Canada Ltd. has opened a $5-million extension to its research and development centre, adding 100 jobs to the existing 185-man work force.

The expansion also doubles the available space for Alcan research projects.

A company spokesman said the addition resulted from a 1977 company decision to consolidate all its North American product and process research in raw materials, reduction and fabrication.

"You could say we're working into the 21st century, doing exploratory research," said John Smythe, assistant to the director of operations at the Kingston centre.

tahsis COMPANY LTD.

HEAVY DUTY EQUIPMENT MAINTENANCE SUPERVISOR

Required for our Pulp Mill at Gold River, B.C.

Applicants must have a wide range of experience in preventive maintenance and overhaul of dozers, loaders, trucks, cranes, fork lifts and tugs, plus the managerial capability of operating a shop of approximately 10 Tradesmen.

The Town of Gold River offers beautiful scenery, excellent fishing and hunting, a hospital and schools to University Entrance. It is accessible by paved road from major points on Vancouver Island.

Please send resume including a phone number to:

Tod R. Smith
1201 West Pender Street
VANCOUVER, B.C.
V6E 2V4

DELTA
Delta Projects Limited

A LARGE DESIGNER/CONSTRUCTOR IN THE OIL & GAS INDUSTRY HAS VACANCIES FOR

PIPING

DESIGNERS & DRAFTSPERSONS

For Permanent

Senior, Intermediate and Junior Positions

Successful applicants for SENIOR positions will already have experience in oil and gas plant work and will be required to prepare equipment and piping layouts, material take off and estimates, installation details. Other duties will include supervising and checking drawings prepared by intermediate and junior personnel.

Candidates for other positions will be required to assist senior personnel in the above tasks. Gas plant experience would be an asset.

Interested applicants should forward a resume; or contact:

S.G. Froud
Chief Draftsman,
Delta Projects Ltd.
P.O. Box 5244, Postal Stn. 'A'
Calgary, Alta. T2H 1X6
(403) 253-7111

Oil refiners in turmoil worldwide

CALGARY (CP) — Environmental laws, shifting economics and political ambition are disrupting the oil refining industry around the world.

Analysts at the recent World Petroleum Congress in Bucharest, Romania, named a series of factors complicating refiners' efforts to provide the right products at the right time to consumers — at the right price.

L. W. Russum of Amoco Oil Co. concentrated on U.S. environmental laws, saying they will mean at best additional costs of $14 billion in 1985 and at worst $23 billion for the petroleum industry. Three-fourths of those costs would apply to the refining sector.

Almost half of the environmental costs would come from regulations demanding low-sulphur gasoline and fuel oil, and lead-free gasoline, Russum said.

The pessimistic forecast would mean extra charges of $2.71 (U.S.) per barrel of product, or nearly 10 Canadian cents for every imperial gallon.

Two British economists, Paul Frankel and Walter Newton of Petroleum Economics Ltd., said the trend toward putting refineries into oil-consuming regions is being reversed.

The shift of economic power to oil-producing countries and their desire to build up processing industries would mean greater expansion in member states of the Organization of Petroleum Exporting Countries.

The British economists predicted that U.S. refining capacity would grow to 18.7 million barrels a day in 1985 from 18.2 million in 1980, while OPEC capacity would jump to 7.3 million from 5.9 million.

Canada's refining capacity would grow slightly to 2.5 million from 2.4 million in the same period.

That trend, they said, could change the current integrated system in which multinational corporations are active in production, refining and marketing.

With the world refining industry receiving low profits and excess refining capacity likely to remain for some time, there is little incentive for multinational oil companies to be involved in refining in industrialized countries unless oil surpluses develop and they want to safeguard sales of their oil.

The British economists said that despite the seller's market for oil and the current refining over-capacity, there could be reasons for the multinationals to become involved in refinery projects in oil-exporting countries:

"In periods of supply stringency, it becomes inevitable that oil companies, and in some cases also consumer governments, look for a direct and dependable link with producers with the objective of cementing security of supply both of crude oil and petroleum products.

"Hence the tendency to consider joint refining ventures with oil-exporting countries by some oil companies."

Another complication for refiners is the growing need to upgrade heavier and higher-sulphur oil into higher-quality oil that can be used for more sophisticated products.

That need, they said, springs from tightening oil supplies, declining quality of oil supplies and the fact that "the heavier part of the oil barrel is the one which is more easily substitutable by alternative sources of energy."

Instead of burning heavy oil under boilers to make steam, for example, coal could be used, leaving heavy oil for further refinement into motor vehicle fuel.

Another problem, they said, is that while there is excess world refining capacity and some OPEC states want to build new refineries, the United States and Japan still have a shortage in distillate products and have to import products refined elsewhere.

Instead of building more refining capacity in the U.S. and Japan, economists suggested, one solution to the problems would be to build plants in producing countries to upgrade heavier oil into light, low-sulphur oil, but not to provide a full range of petroleum products.

The producer countries would get some refining capacity, but without the need for extensive marketing systems for completely-refined products.

"It could form the basis for forging long-term relationships between producer and consumer country refineries, giving the producer-country refinery a share in the uplift and providing the consumer-country refinery with an established supply."

WESTCOAST TRANSMISSION

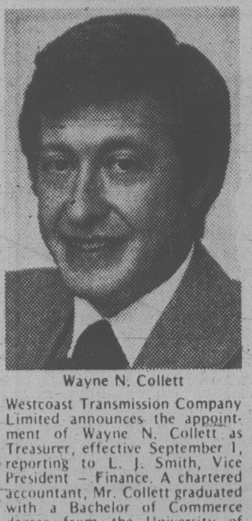

Wayne N. Collett

Westcoast Transmission Company Limited announces the appointment of Wayne N. Collett as Treasurer, effective September 1, reporting to L. J. Smith, Vice President — Finance. A chartered accountant, Mr. Collett graduated with a Bachelor of Commerce degree from the University of British Columbia in 1963.

Planning a business lunch, office meeting or any other function where you need a room with food facilities? If so, call
385-6731
INGRAHAM HOTEL
2915 DOUGLAS ST.

Shell buying Belridge

LOS ANGELES (AP) — Belridge Oil Co., partially owned by Mobil and Texaco, has agreed to be acquired by Shell Oil Co. for a price that may top $3.6 billion, in what participants describe as one of the most expensive corporate takeovers in history.

Under terms of the agreement, Belridge will decide by Oct. 17 which of Shell's three merger proposals it will accept.

Belridge earned $44 million on sales of $156 million last year, and $31 million on sales of $95 million during the first six months of this year.

CANADA SAVINGS BONDS
For good advice . . .
call Dominion Securities
382-8167

INSURE YOUR LIFE WITH US
* your home
* your business
* your trips
* your car
Wawanesa
YOUR AGENT
Autoplan
THUNDERBIRD
INSURANCE AGENCIES
102-1175 COOK ST. 385-9795
10-1
GENE POTVIN

Food stocks suggested for recession portfolios

By CHET CURRIER

NEW YORK (AP) — With a recession brewing, some investment analysts are suggesting stocks of food companies as a way to ride out the storm.

Their case is based on the food companies' wide recognition as a "defensive" group — one whose earnings and stock prices tend to fare better than those of most other industries in economic slumps.

"Most food-packaging companies are characteristically recession-resistant," Standard and Poor's Corp. analyst Richard Bogacki declared in a recent report.

"Since consumer demand for food is largely inelastic, sales volume in recent decades has been unaffected by economic conditions. Profit margins, moreover, have usually been maintained during economic slowdowns."

A study by S and P of past market performance shows how the food stocks won their reputation as a recession haven.

In the past six economic downturns, the advisory firm found, the S and P food index posted an average gain of 12.2 per cent, while the firm's composite index of 500 stocks managed only a 0.1 per cent average rise.

In its best recession showing, the food group rose 42.3 per cent, and in its worst, it declined by only 6.2 per cent.

"The explanation for the group's good showing may be that in times of economic uncertainty some investors sell stocks that have historically fared poorly (such as autos and steels) but, unwilling to keep their dollars out of equities, then buy recession-resistant issues," Bogacki wrote.

Of course, there is no automatic mechanism in the market that makes a given stock or group of stocks behave the same way it did in the past.

Bogacki also points out there a number of adverse factors to be considered by anyone who is considering the food stocks — including recent criticism of food industry "middlemen" by President Carter.

"Investors must also consider the possibility of a tightening of price guidelines — any tightening would likely hurt profits — and even of mandatory controls."

Further, he said, "consumer resistance to some price increases may be encountered. The crusade waged against coffee is an example."

FOR LEASE
New building to be built close to Saanich Municipal Hall, 22,000 sq. ft., two floors. Ideal for doctors or other professionals. Ample covered parking. Lease now for February occupancy.
DAVE TAYLOR
388-4434
BILL SIDHU
8-19
WESTMONT REALTY (1977) LTD.

TAX and FINANCIAL CONSULTING
Personal Consultations for:
● Inflation Hedges
● RRSPs, RHOSPs
● Income Tax Planning
● Budget Planning
● Business Investments
Call 382-6177 for an appointment with one of our Consultants
Reasonable Rates for Half-Hour Sessions
david ingram's
CEN·TA
1580 Cook Street 382-6177

Guardian Locksmiths
SPECIAL
DEAD BOLTS INSTALLED
Reg. 37.70 Special, 29.95
Complete Mobile Locksmithing Service
Syd Jacobs
EVENING INSTALLATIONS IF REQUESTED
GUARDIAN LOCKSMITHS
592-4211
KEYS MADE ● LOCKS REPAIRED ● EMERGENCY OPENINGS
COMPLETE LOCKSMITHING SERVICE
8 24

Employer body expects big shift in labor force

VANCOUVER (CP) — The Employers' Council of British Columbia says a major restructuring of the makeup of the labor force in the future is inevitable and will jack up productions costs in certain industries.

A report by the council says employers could be forced to abandon mandatory retirement policies and hire older employees to fill vacancies because of a shift in the numbers of people of certain ages in the work force.

It says the province faces a shortage of semi-skilled and skilled workers as trends in education and training, apprenticeship, aging and retirement all affect the work force.

"The labor market faced by corporate planners and recruiters in the future will be very different from that of today," the report says.

The council says the number of men between 15 and 24 in the work force will decrease to 173,000 from 175,000 between 1981 and 1986. At the same time, the number of men between 25 and 65 in the work force will increase to 713,000 from 616,000.

While the male work force will grow by 22.2 per cent between 1978 and 1986, the council says, the female work force is expected to increase by 36.4 per cent.

"The concentration of individuals in the 24 to 44 age group, coupled with increased female participation, will likely result in decreased employee turnover in management and administrative positions," it says.

Employers will have to implement employee training and development programs that provide new career opportunities, the council says.

VICTORIA PUBLIC SAVINGS Credit Union
UP TO: 11½% per annum
SPECIAL TERM TERM DEPOSITS

Study favors moves to export more pork

WINNIPEG (CP) — A study commissioned by the Manitoba government has recommended establishment of an international institute to develop export markets for Canadian pork.

The report's author, University of Manitoba agricultural economist Clay Gilson, says the institute would be similar to the Canadian International Grains Institute, which has helped establish this country's grains in foreign markets.

"Pork needs a major effort such as has gone into the grains industry over the last decade and which certainly hasn't happened in the red meats industry," said Gilson.

"We have the quality but a dependable supply is critical," he added, saying Manitoba has good prospects for market development in both the United States and Japan.

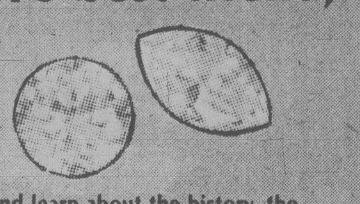

Spend an evening with a girl's best friend,
and learn about the history, the quality and the economics of DIAMONDS
Private classes conducted by Western Canada's only qualified diamond cutter. Inside information on the correct approach to diamond investment — study on real diamonds.
Call now for details 382-1421
Western Diamond House
510 YATES ST. Victoria, B.C.

Can FBDB help you?
Financial assistance
Management counselling
Management training
Information on government programs for business
BRYAN RIDGWAY
Colwood/Langford
WESTWIND MOTOR INN
OCTOBER 4th
If you require financing to start, modernize or expand your business and are unable to obtain it elsewhere on reasonable terms and conditions or if you are interested in the FBDB management services of counselling and training or wish information on government programs available for your business, talk to our representative.
FEDERAL BUSINESS DEVELOPMENT BANK
990 FORT STREET
Victoria, B.C., V8V 3K2
Phone 388-0161
Opening new doors to small business.

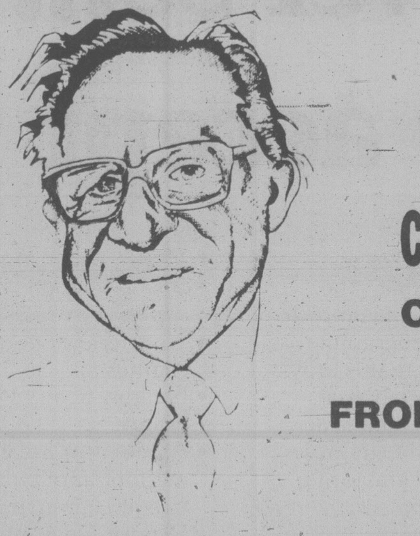

Roy Hughes
Can Lease You
CHEVROLET'S NEW FRONT WHEEL DRIVE
1980 CITATIONS
IMMEDIATE DELIVERY
Also Early Delivery on
1980 FORD MUSTANGS
or
1980 CHRYSLER CORDOBAS
idealease
CHRYSLER LEASING SYSTEM
ENSIGN LEASE LTD.
IN VICTORIA SEE ROY HUGHES
1855 QUADRA ST. AT CALEDONIA
386-2411
IN VANCOUVER SEE ROLLY WITT
1366 WEST BROADWAY
736-3491
D.L. 5620
9 30

"Nothing astonishes men so much as common sense and plain dealing"
5 Year Guaranteed Investment Certificates
11¾%
Interest Paid Annually
724 Fort Street
Victoria, B.C. V8W 1H2
Phone: 383-4141
Member of Canada Deposit Insurance Corporation
FirstCity Trust
Formerly City Savings and Trust

Hospitals bailed out with bonus for budget

Royal Jubilee Hospital has been authorized to spend an additional $1.9 million in its 1979-80 budget.

The extra spending was announced in a telegram sent during the weekend by Health Minister Bob McClelland.

Similar telegrams went to every other hospital in the province.

The telegram to the RJH outlined details of McClelland's earlier promise that the province was picking up last year's deficit of $2.2 million and also adding a similar amount to the 1979-80 budget.

Victoria General Hospital hadn't received a telegram as of today but last year it ran $700,000 into the red.

Hospital administrator Jim Fair said today he doesn't know whether all of this will be covered by the minister's telegram or how much more VGH will be able to spend in its present budget.

Acting administrator John Clark said the move boosts the hospital's authorized gross approved expenditure from $43,767,032 to $45,686,454 and sets the new rate for acute care beds — the level at which the province finances hospital operating costs — at $170.80 per day.

The weekend telegram blitz appears to mark the final step in McClelland's climbdown from a rigid position on hospital costs

Almost a year ago, the province announced a strict five per cent limit on hospital and municipal spending increases for the 1979-80 fiscal year.

McClelland relented under presure and raised that to 7.5 per cent for hospitals. But as late as June he was still refusing to pay the costs of 1978-79 budget deficits, which had mounted to a total of more than $20 million across the province.

Finally on July 12 he gave in and promised to pick up these budget overruns. Details were sent to all hospitals on Aug. 29 in a letter which specifically stated this was a one-time only bailout by Victoria.

The new wrinkle announced in the telegrams is that McClelland is adding all or most of the 1978-79 deficit to the authorized spending for 1979-80.

"The significant thing about the $1.9 million is that it's added to the gross base," said Clark.

If the government is going to maintain percentage guidelines for budget increases, then the telegram gives hospitals a bigger base to work on, he added.

Clark said hospitals just couldn't keep to a 7.5 per cent guideline. Salaries and wages increased at the Jubilee last year by 7.2 per cent, but supplies and operating expenses jumped 18.8 per cent.

These two main areas make up practically the whole budget at RJH, and combined had a net effect of increasing costs by 10.1 per cent.

"Where we're getting hit hardest is the cost of supplies," he said. "Operating room supplies are going up by leaps and bounds."

At VGH, Fair welcomed McClelland's new stance.

"It's new in the sense that the minister had taken a pretty rigid stance about last year's budget," he said.

"The devalued dollar was zooming the cost of our non-medical items.".

Literacy a matter of size?

Victoria school teachers believe smaller classes will improve the literacy of their pupils and want the school district to set up a staffing plan to provide them.

Greater Victoria Teachers' Association president Trevor Calkins said today: "We feel research justifies a call for smaller classes."

Smaller classes are better for pupils, teachers and achievement, the GVTA said in a submission to the school district commission's on education.

The submission cited 130 previous studies of the controversial subject ranging back over 70 years, and noted none have resolved the question.

"Reduction in class size is associated with higher quality schooling and more positive attitudes," the GVTA said, quoting from California research covering the history of the subject in this century.

Calins said investigations have shown smaller classes in some areas would result in increased achievement.

He said classes in which literacy skills are taught are among the largest in the system and literacy suffers as a result.

War games ships here after Kernel Potlatch

Four U.S. warships will be docked at Ogden Point Oct. 6-8 following the current exercise Kernel Potlatch II involving 40,000 Canadian and American servicemen.

The manoeuvre is taking place off the north end of Vancouver Island and landings started this morning on schedule at 10 a.m.

After the exercise, another seven American warships will be in the dockyard of CFB Esquimalt.

One of the ships at Ogden Point will be the USS Cleveland, whose stern can be sunk to take on equipment. She will be open to the public from 1 to 3 p.m. on the Sunday and the Monday.

An announcement of other ships open to the public is expected next week.

Also at Ogden Point will be the amphibious cargo ship USS Mobile, the USS Alamo, and the ammunition ship USS Pyro.

The nuclear-powered guided missile cruiser USS Long Beach will be among those in the dockyard.

The USS John Paul Jones will visit Nanaimo during the same period and seven American warships will be in Vancouver. Another four will be docked in New Westminster.

A high-ranking Canadian military officer said Sunday there is a possibililty that the Soviet Union is observing the exercise.

Rear-Admiral Mike Martin, highest-ranking Canadian officer in the exercise, said in Comox he doesn't rule out that the Russians may be observing the manoeuvers.

Martin said he never discounts such a possibility, although there are no signs of any overt action by the Soviets in the area.

More than 1,200 Canadian soldiers and U.S. marines splashed ashore today in an attempt to establish two beachheads on the northern tip of Vancouver Island.

Diamonds as an investment

Diamonds of investment quality offer the six prime requirements necessary for any prudent portfolio:

- Durability
- Profitability
- Convertability
- Portability
- Stability
- Security

If you would like further information, or you wish to discuss the topic of diamonds as an investment, please do not hesitate to give us a call. We will be glad to assist you.

Diamonds International Ltd.
1218 Langley Street (604) 386-8333
9-30

Socreds declare surplus

Continued from page 1

reduction in acreage put to bid by the province.

On the expenditure side, Wolfe said the government spent $4.4 billion during the fiscal year, an increase of 8.9 per cent over the previous year.

A total of $1.7 billion was spent on health and social services, a 12.3 per cent increase over the previous year.

Breaking that down, the minister said payments to hospitals jumped by 9.5 per cent.

The government spent $1.05 billion on education, an increase of $98.3 million.

As of Sept. 1, the provincial direct debt stood at $235.3 million.

Ferry workers eyeing new round of strikes

Continued from page 1

trade unions have closed them down.

"If they use that strategy here, it will turn back the clock 15 years in the ferry fleet."

Thornber, who was a union official prior to joining management last year, said the ferry union leadership is "loaded with Britishers who only know one style of trade unionism — the only thing they know is confrontation."

Crew members of the Saanich complained that the vessel has been manned by 21 crew, with 26 on the weekends, since Sept. 15 when summer staff was laid off. The identical vessel Queen of Vancouver has 33 crew, they said.

"We cannot use the lifeboats because we don't have enough people," said one unidentified worker. "The study session doesn't have anything to do with the wage negotiation."

The workers said the Saanich had about 800 people aboard the 6 p.m. sailing to Tsawwassen from Swartz Bay. They complained there was only one instead of five workers in the galley, only one instead of two crewmen with first aid certificates, only five instead of six crewmen of seaman's rank aboard and only two cleaners instead of four.

Thornber said the corporation put the crew from the Queen of Alberni on the Saanich after the Alberni went aground in Active Pass on Aug. 9. The Alberni isn't expected back for some time because of repair work.

BACARDI rum NOW AVAILABLE IN 40-OUNCE SIZE!

If you're over 55... don't accept less

By the time you reach 55 your needs are special, and that's the reason for Prime 55. It's a complete money management programme for those 55 and better that is fully guaranteed and completely free. Prime 55 is designed to handle all your money needs easily, giving you a high return and eliminating all charges, don't accept less.

DON'T ACCEPT LESS THAN:
- 9¼% interest paid monthly
- Unlimited free chequing
- Personalized cheques at no charge
- Monthly statements
- Cancelled cheques returned
- ¼% extra on Savings Certificates
- Thomas Cook Travellers Cheques no commission charge
- Money orders no sales charge
- 50% reduction on safety deposit box rates
- Transfers between accounts no charge
- Banking at any Westcoast branch
- All deposits are guaranteed without limit by the Provincial Credit Union Share and Deposit Guarantee Fund

As important as the things we can do for your money are the things we do for you. At Westcoast we want your business and we'll provide the same good service that all our depositors have come to expect.

Come into the **Westcoast Savings** branch near you. Let us show you how we can do more for your money.

PRIME55

A complete money management programme especially for those over 55 that's fully guaranteed

WESTCOAST SAVINGS CREDIT UNION Oak, Bay, Oak Bay Village, James Bay, Colwood, Esquimalt, Downtown, Hillside, and Sooke

The Bay presents the new, fabulously fashionable Ultima II

This fall, change your outlook, with a beautiful new face by Ultima II. Right now, Ultima II invites you to visit their beauty advisors at the Bay, and to discover the newest in elegant cosmetics.

To celebrate these fabulous looks, Ultima II offers you a marvellous bonus of 15 top fashion eye shadows, each designed to accent, complement and enhance your every mood. This beauty bonus is yours for only $10 with any Ultima II purchase of 7.50 or more from the Bay.

Discover the new Ultima II today. And be prepared to face fall beautifully.

Offer in effect until Saturday, October 13 while quantities last.

Cosmetics, Downtown Vancouver (main), Coquitlam, Park Royal, Surrey, Lougheed, Richmond, Champlain and Victoria.

Hudson's Bay Company

CUBBON
HOT-LINE
474-1454
Call WOODY DOUGLAS ...
he CAN help!!

ATTACKED FOUR TIMES

Good reason to hate Chinese fishboats

By PAT DUFOUR

Jacques and Madeleine Moreau have a thing about Chinese fishboats.

They detest them.

The Moreaus are in the Inner Harbor aboard their 41-foot Marconi ketch Ludmaja after logging 30,000 miles since they left France Aug. 2, 1974.

Their aversion to Chinese fishboats came when they were on a trek from Hong Kong to the Japanese port of Yokahama.

"We were attacked by Chinese fishing vessels four times," Moreau reports.

The first attack, Moreau says, started with a Chinese fishing vessel trying to come alongside.

At a distance of 10 yards Moreau could see the men aboard were brandishing knives. He asked his wife to start the engine. She did and came aloft with the two small rifles they carry on board.

The only way the Moreaus could stave off the attack was to keep firing. Moreau says he aimed in the vicinity of the helmsman in order to make it difficult for him to steer. With the engine going and the fishboat unable to maneouvre the Moreaus were able to escape.

Another attack came two days later. This time the Moreaus were ready and managed to scare the boat away by continuous firing.

The third attack came at night. Two fishing vessels came up with no steaming lights and tried to sandwich Ludmaja between them.

"They tried to take us in bed with them," Moreau says in his own style of English, adding that particular ordeal lasted at least two hours. To make it look as if there were more people aboard Ludmaja, Moreau's wife kept going from one side to another of the cabin, rifle in hand.

The fourth attack was made by a smaller fishing vessel but Moreau says this time he and his wife had the routine down pat and there was no big problem.

When they approached the Taiwan coast the Ludmaja ran into more problems, this time from the Taiwan navy.

"We found ourselves in the middle of some naval exercise. They were not pleasant to us at all. One went at full speed just in front of us and we had to pull down our sails in a hurry," Moreau says, adding the wash from the speeding vessels was unbelievable.

The Ludmaja was to have her decks awash later when a storm struck on the Moreaus' 55-day lap from Yokahama to Victoria. For three days a gale, blowing at about 100 kilometres, pummelled Ludmaja and even with all sails down she was doing three knots.

The Moreaus intend to winter here to do maintenance work on the steel ketch and repair the damage done during the storm.

For Moreau, the plight of the boat people was brought home vividly when Ludmaja was in Malaysian waters.

"There are five camps crowded with refugees. I wasn't supposed to go there but the French consul took me. I was official for 24 hours. There were thousands and thousands of them living in shacks."

While he has nothing but distrust for Chinese fishboats, when it comes to the Canadian brand Moreau has nothing but admiration.

His introduction came in the Strait of Juan de Fuca. Unable to get Ludmaja's engine working and with no wind the Moreaus were stuck for a week, being swept in or out as the tides changed.

"For three days we were at Sheringham Point watching the green light (of the ligthouse) and waiting for wind," Moreau says.

Finally they hailed a fishboat, on her way to Vancouver, and were towed into Victoria.

—John McKay photo

Madeleine and Jacques Moreau have their ketch in Victoria for winter repairs

Shuttle bus impossible until 1980

An experiment with shuttle bus service cannot be attempted until next year because ferry terminals must be redesigned, Pacific Coach Lines general manager Jack Thomas said today.

Thomas said an escalator would have to be constructed near the ferry for bus passengers, who would be driven to a holding area where they would ride the escalator to the passenger walkway. From there it would be just a couple of steps to board.

He said it would take several months for the provincial government to approve the changes.

Thomas said PCL is not interested in a shuttle bus experiment with the present design in which passengers walk more than a block to board.

Thomas was hopeful the provincial government would agree to alterations in 1980.

The shuttle bus plan has been criticized by Victoria groups because it would represent a reduction in service. However, the criticism came before Thomas made the statement about altering the design of the terminal.

PCL wants to introduce shuttle bus service to reduce costs. Drivers who now spend more than 90 minutes a trip riding the ferry could discharge passengers and then pick up those who had just a trip.

"With the Queen of Alberni out, we are operating four more bus trips than usual at this time of year."

The Alberni has never had bus service but its replacement, the Queen of Saanich, always has. When the PCL tried to operate the Saanich without buses, there was a protest from Victoria organizations and the bus service was added.

"Normally we would have only 12 round (bus) trips daily but right now we are operating 16. We are losing money," Thomas said.

PCL will decide this week is it can continue operating 16 bus trips daily beyond Oct. 9.

The normal schedule is to cut down to 12 on Sept. 17 and then to 10 on Nov. 13.

$1 million faculty club set

A $1 million faculty club with full catering and meeting facilities will be added to the University of Victoria campus opposite the Sedgwick building.

A decision was made last week by UVic board of governors to replace temporary quarters occupied since the early 1960s.

A starting date for construction has not yet been set.

The buildings originally served as a mess for officers.

UVic has been under pressure from Saanich health authorities to upgrade kitchen and catering facilities, which with further expansion would have cost $700,000. For $300,000 more, the faculty and staff will get an entirely new building that will serve university banquet requirements.

The club will repay capital costs to the university through an agreement with the board of governors by assuming operating and rental costs.

University House, erected on Haro Road as a residence for UVic presidents, was considered as a site for the faculty lounge but governors have decided to make it a residential conference centre for visiting academics.

NOVEMBER DECISION POSSIBLE

34 seek police chief's job

By NORMAN GIDNEY

Thirty-four applications for the job of Victoria police chief were received at city hall up to today's deadline.

There were 32 Friday and two more arrived in this morning's mail.

Today is the deadline for applications, but any not received in the mail by the end of the day but postmarked Oct. 1 will still be in the running, said a spokesman for the personnel director's office which is screening them.

They come from all across Canada and within the Victoria police department as well, she added.

"These will be reviewed and just from the viewpoint of not having the proper credentials, the ones that don't qualify will be eliminated," Mayor Mike Young said today.

A couple of applications came from the U.S. and one from Britain, but these are ruled out on two grounds. The successful applicant must be a Canadian and must have current experience on a Canadian police force.

The mayor said about two dozen applicants meet the basic requirements so far, which were a career as an outstanding professional police officer with at least five years in a command position or senior administrative experience.

They also had to be graduates of the Canadian Police College executive development course and have extensive law enforcement training with a record of progressive responsibility.

These applicants will be winnowed down by a committee made up of Mayor Young, who is chairman of the city police board, several other board members, retiring police chief Jack Gregory, city manager Jim Bramley, Victoria personnel director Brian Mader and possibly other individuals.

The police board itself — Young, former alderman Alf Hood, Phil Fawcett, Janet Baird and John Gordon — will make the final selection from a short list of four or five who will be personally interviewed, said Young.

The selection process probably won't be completed until mid-November at the earliest, he added.

Gregory, 59, retires officially on Dec. 31 after 17 years as chief of the Victoria force. He was an RCMP staff sergeant before the Victoria appointment.

The new chief will take over in an atmosphere of controversy and demands for change, with a police force suffering morale problems.

The "street kids" issue exposed a wide gulf within the the force. The community services section of the department has called for a wholesale change in attitude on the part of their fellow constables, but senior officers deny there is a serious problem.

Ald. Robin Blencoe has said there is "a hellish frustration among the members of the force about the way the department is run.

"There are some very bright, young officers who know it takes more to be a policeman than driving around in a cruiser car."

Brice to give up trustee's post

Former school board chairman Susan Brice, 36, has served notice she will resign as a trustee to avoid a conflict in running for alderman in Oak Bay next month.

She said today by giving early notice, she has avoided what could have meant a byelection for school trustee in District 61 early next year if she is elected to council.

Her resignation is effective Dec. 31, leaving a one-year vacancy on Greater Victoria School Board in addition to the four regular two-year vacancies to be filled Nov. 17.

Expiring terms are those of chairman Carol Pickup and trustees John Young, Mary Breer and Glyn Williams.

The decision to concentrate on campaigning for alderman is in response to the concern of supporters that Brice would not be able to meet time or energy requirements of both council and school board.

Looking ahead to the aldermanic campaign, Brice said the absence of usual issues in Oak Bay should not be deemed to mean a lack of concern in the community.

"Oak Bay is a fantastic community. That seems like a non-issue but it is important to people to maintain persons on council with dedication to preserving Oak Bay's very special character."

Ask the Times

Q. If a boater runs into a submerged log in the water is it possible to claim damages from the owner? R.E.R.

A. No, according to a spokesman for Pacific Logging Co. Ltd. but he suggests you talk to your insurance agent.

He poops out sooner but still preaches socialism

MAY
. . . off the cuff

By DEREK SIDENIUS

Old socialists never die, they just come to Victoria.

It's here where the Socialist Party of Canada has its headquarters, it's here where the party's journal, *Fulcrum*, is produced and printed and it's here, inevitably, where socialists from abroad stop for a visit on their infrequent travels through North America.

Harry Young, a spritely 78-year-old socialist from London and one of the U.K.'s best known left wing figures, has visited here and recently another big name, Cyril May, showed up.

As was the case with Young, May was officially here as a tourist; unofficially, he was on a speaking tour, talking to whoever would listen. Radio hot line shows, television interviews, university noon-hour speaking engagements — he did the lot.

It started three weeks ago with an two-hour outdoor meeting on Boston Common and ended with another outdoor meeting in Toronto.

In between he spent about a week in Victoria and Vancouver.

May, 58, is at his best when he talks off the cuff.

For years he has trudged every second Sunday into Speaker's Corner in Hyde Park. There the hours have melted away as he argues his case for a better world through socialism, a world without money, without class, without leaders, and where everyone is equal.

May has tapered off his Sunday sessions. Soap-box oration is a rigorous occupation, he says, and the old stamina just isn't what it used to be.

In his heyday he could stand on the platform four hours at a stretch spreading the gospel according to Karl Marx.

Now, he says, he's pooped after an hour or two.

"You've got to be tough physically to do the job properly," he says.

You've got to have a tough hide as well.

He's been the brunt of just about every epithet known to man. He's had little old ladies come at him, their umbrellas poised and pointed.

His platform has been rocked by unruly hecklers and a few have threatened to settle their differences later in a dark alley.

But throughout it all, May has emerged unscathed.

With masterful understatement he explains how: "A sense of humor helps."

Not that May, a lifelong bachelor, doesn't take the cause seriously.

He's been the staunchest of socialists since the age of 19, his conversion the result of hours listening to party speakers in that same corner of Hyde Park he has come to know so well.

At times he's paid a heavy price. During the Second World War he spent six months in Wormwood Scrubs prison for objecting to the war effort. The war, he says, was the outcome of rivalries in the capitalist system. He wanted no part of it.

Although he had to compromise his views in getting a job — he was manager of a pre-fabrication building company until he retired a few years ago — he still feels capitalism is the bane of man's existence.

"Capitalism has outlived its usefulness," he says. "It's produced nothing but social problems which we can't solve.

"What we need is a complete change, from a system based on class ownership to one based on common ownership."

He says man has the capacity to make the change. What is lacking is will and imagination.

"There are not enough people dreaming about what we might and could become," he says.

While the socialist movement has only about 500 members in all of Great Britain — the number is virtually unchanged over the past 30 years — May doesn't see that as a sign of failure.

Instead he points out that when the movement was first formed, in 1904, there were only 30 members.

"We've grown," he says positively. "Seventy-five years is a mere drop in the bucket considering the existing system has been in place for hundreds of years."

He believes that as certain as there will always be a Speaker's Corner in Hyde Park, the socialist dream will come true one day.

"I'm just sorry it's not going to come about in my lifetime," he says.

PIRATES TAKE NL EAST AS CARLTON BLANKS MONTREAL

Expo story ends one chapter short

Pittsburgh's veterans and Philadelphia's cagiest pitcher sent the Pirates to the National League East Division title and eliminated the youthful Montreal Expos after a remarkable chase on the final day of the regular baseball season.

The Pirates beat Chicago Cubs 5-3 on the heroics of 38-year-old Willie Stargell and 36-year-old Bill Robinson on Sunday, but needed the three-hit magic of Steve Carlton of the Phillies to finally force Montreal to call it a season.

"Hey, we voted Carlton a full playoff share, didn't we?" kidded Pirates catcher Steve Nicosia after he learned that Carlton and his Philadelphia mates had blanked the Expos 2-0.

"This is a thing of beauty; I'm so proud of these guys," said Stargell, who slammed his 32nd homer of the season and added a sacrifice fly one day after making a costly throwing error and striking out three times in a tough loss to the Cubs.

The Saturday loss, 7-6, to Chicago in 13 innings, combined with Montreal's 3-2 victory over the Phillies, had left the Pirates and Expos even in the loss column.

If the Expos could have won Sunday, they would have then made up two games against Atlanta today. Now only Pittsburgh's season will continue as the Pirates open the NL championship series Tuesday night against Cincinnati Reds in Cincinnati.

The best-of-five American League championship series opens in Baltimore on Wednesday night when the Orioles host California.

The last time the Pirates won the NL East, in 1975, they succumbed to the Reds in three straight games.

"I'm very happy — I thank the good Lord — but now our work really starts," said Robinson, whose two-run single cemented the Pirates' 98th triumph of the season.

"We're good, Cincinnati is good . . . If we get the pitching, we'll win it," said Pittsburgh manager Chuck Tanner.

He's certainly got the relief pitching in lanky Kent Tekulve, who nailed down the victory for his 31st save, tying the team record he set a year ago. It was also his 93rd appearance, two more than the previous Pirate record he set last season.

The Expos, the surprise leaders in the division much of the season, had never finished better than fourth place. This year, they fell two games short of the top spot.

"We pushed the Pirates to the limit and they were equal to the challenge," said Larry Parrish. "If we had won our 95 games last year, we would have won the division by five games."

"We all said the race would go down to the last day and our predictions were right," said Ellis Valentine. "But our performance just wasn't there."

Greg Gross cracked a run-scoring double and Bake McBride hit a sacrifice fly for the Phillies' runs.

Elsewhere in the NL, San Diego Padres fired their manager, Roger Craig, then beat San Francisco Giants 5-3 in 10 innings; New York Mets downed St. Louis Cardinals 4-2 to avoid 100 defeats; Houston Astros edged Los Angeles Dodgers 3-2 and Atlanta Braves topped Cincinnati 7-2, with Joe and Phil Niekro, respectively, each winning his 21st game.

In the American League, there was a firing as well. Manager Roy Hartsfield of Toronto Blue Jays was released after three losing seasons.

Jerry Koosman of Minnesota Twins won his 20th game by shutting out Milwaukee Brewers on nine hits for a 5-0 Twins victory.

Roy Smalley, who played in 162 games for the Twins, set an AL record for assists by a shortstop in a single season with 572, erasing the previous mark held by Terrence Turner, Cleveland, 1906, and Leo Cardenas, who played for the Twins in 1969.

Esks finally suffer first defeat

By The Canadian Press

Edmonton Eskimos suffered their first defeat of the Canadian Football League season Sunday when Willie Burden scored a late touchdown to give Calgary Stampeders a 26-19 victory.

Burden scored his second touchdown of the game with just over a minute remaining in the game in Calgary when he plowed through the Eskimos' defensive line on a two-yard plunge, bringing the near-capacity crowd of 33,445 to its feet.

The last-minute heroics by Burden were made possible when centre Larry Tittley recovered a fumble on the Eskimos' 18-yard line.

In Sunday's other game, Montreal Alouettes kept their stranglehold on first place in the Eastern Conference by playing to a 29-29 tie with Ottawa. British Columbia Lions defeated Winnipeg Blue Bombers 22-21 Saturday in Vancouver, making it the third straight time B.C. has beaten the Bombers by one point, and Hamilton Tiger-Cats defeated Toronto Argonauts 17-16 in Toronto.

The Eskimos, who now hold a 9-1-2 record at the top of the Western Conference, scored two touchdowns, one on a 10-yard pass from quarterback Warren Moon to wide receiver Waddell Smith and the other on a short pass to Brian Kelly.

Before Burden's late touchdown, the Eskimos had pulled even on Kelly's four-yard touchdown catch which he followed with his two-point convert catch on a toss from Moon.

Moon played the entire game for Edmonton but his usual strong passing game was upset by some good defensive work by the Stampeders. First-string quarterback Tom Wilkinson was ailing with the flu.

Johnson also played the entire game, getting his first start since Aug. 15.

Calgary head coach Jack Gotta gave credit to Johnson for holding in and waiting for his receivers to get open during the game.

"He held in and waited until the last moment before releasing and it paid off."

A 31-yard touchdown by Keith Baker on a pass from quarterback Joe Barnes late in the final quarter lifted the Alouettes into the tie with Ottawa. It was Baker's second touchdown of the game.

Dickie Harris ran back a punt 104 yards and John O'Leary caught a four-yard pass from Barnes for the other Montreal touchdowns.

Richard Crump with two, Tony Gabriel and Martin Cox scored Ottawa majors.

In Vancouver, Winnipeg attempted a two-point conversion with four minutes left — and failed — to hand the Lions the victory.

"We proved tonight that a team's not going to come out breathing fire 16 times a season," said coach Vic Rapp of the Lions. "But we won just the same, which goes to prove we're a better football team than some people give us credit for."

The loss eliminated the Bombers, 3-9, from the Western Football Conference playoff race.

The Lions got touchdowns from Mark Houghton, Harry Holt and Larry Key. Lui Passaglia converted all three and booted a 54-yard, fourth-quarter single that turned out to be the margin of victory.

Winnipeg's only touchdown was scored by running back Larry Washington, but the Bombers failed to make the two-point conversion.

Bernie Ruoff completed the Winnipeg scoring with five field goals.

The Tiger-Cats moved within shooting distance of the Eastern Conference playoffs with the victory over the Argonauts.

Quarterback Tom Clements hit Leif Pettersen for a touchdown with less than a minute to go in the game and then hit for a two-point conversion to provide the margin of victory.

A tie would have done little good, but the win puts the Tiger-Cats in the thick of things with a return match against the Argos in Hamilton on Oct. 8. Hamilton is in last place, two points behind Toronto.

(Statistics on page 12).

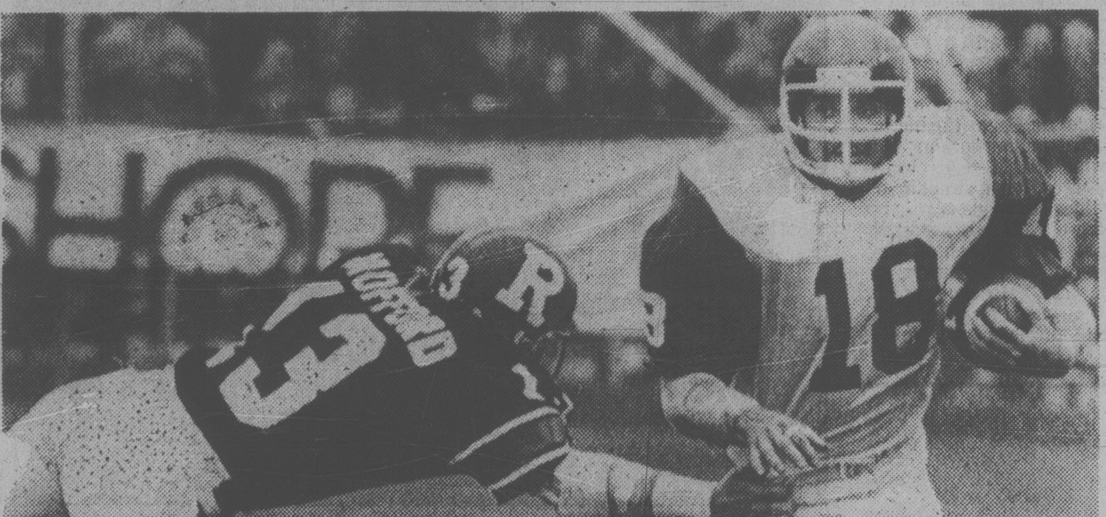

ON HIS WAY to go all the way for touchdown is Montreal's Dickie Harris, about to break loose from grasp of Ian Mofford and complete 104-yard runback of punt during Canadian Football League game Sunday in Ottawa. Mofford's spectacular effort helped Alouettes gain 29-29 tie with Rough Riders.

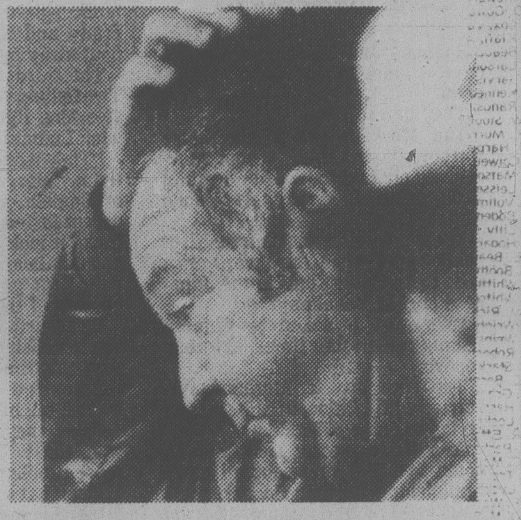

BAD NEWS is waiting for troubled Roy Hartsfield as Toronto manager scratches head in dugout Sunday while Blue Jays were losing American League baseball game 9-2 to Yankees in New York. In last place for third season, Jays fired Hartsfield after game.

Hernandez, Lynn tops

By The Associated Press

Fred Lynn of Boston and Keith Hernandez of St. Louis won their first league batting titles as the major league baseball schedule ended Sunday.

Lynn hit .333 for the American League high. George Brett of Kansas City, who won the batting title in 1976 by nosing out team-mate Hal McRae on the last day of the season, was second with a .329 average. Brett led the major leagues in hits with 212. He also led the AL in triples with 20 and finished behind league leader Don Baylor of California in runs scored. Baylor scored twice Sunday for 120 to Brett's 119.

Hernandez batted .344 and also led the National League in runs (116) and doubles (48). Team-mate Garry Templeton edged Hernandez in the NL hit department, 211-210, and had a league-high 19 triples. Pete Rose of Philadelphia was second with a .331 average. Rose set a major league record by rapping out 200 hits for the 10th season.

Gorman Thomas of Milwaukee dethroned Jim Rice of Boston as home run king in the AL. Rice finished in a second-place tie with team-mate Lynn with 39 homers. Thomas had 45 homers and also tied a league record with his 175th strikeout Sunday.

Chicago's Dave Kingman won his first NL home run title with 48, beating Mike Schmidt of Philadelphia (45) who won from 1974-76.

Baylor was the major league leader in runs batted in with 139. Dave Winfield of San Diego knocked in 118 runs, tops in the NL.

Cecil Cooper of Milwaukee and Chet Lemon of Chicago tied for the AL lead in doubles with 44.

The Niekro brothers tied for NL lead in victories as both won Sunday. Joe was 21-11 for Houston and Phil was 21-20 for Atlanta. Mike Flanagan of Baltimore led the AL with a 23-9 record.

Houston's James Rodney Richard led the NL in strikeouts with 313 and earned-run averages with a 2.71 mark. Nolan Ryan of California won the AL strikeout title with 223.

MORE SPORTS ON PAGES 12, 13, 14, 15 16

Shupe loves those rooks

An excellent nucleus of holdovers delights any coach. Victoria Cougars' Jack Shupe has that, but his pre-season smile was broadened considerably by the rookies hoping to crack the lineup of the Western Hockey League team.

After two games, fans might appreciate some of the "things" that have pleased Shupe in training.

Victoria's newcomers made their presence felt early as the Cougars opened the season with a sweep of the weekend's home-and-home series with New Westminster Bruins.

The Cougars got two goals, including the winner, from rookie centre Mark Morrison to shade the Bruins 4-3 before 2,593 Memorial Arena fans Saturday.

Sunday, the Cougars got three goals and a sparkling puck-stopping and defensive performance from the rookie crew and tripped the Bruins 5-2 in New Westminster's Queen's Park Arena.

Defenceman Len Dawes, Grant Rezansoff and Bud McCarthy, scoring what proved to be the winner, were the rookie marksmen Sunday to spark a nifty comeback by the Cougars. Andy Ristau and Stewart Orpen staked Ernie McLean's Bruins to a 2-0 lead before the Cougars got untracked.

Dawes got it started with a power-play goal with less than four minutes left in the second period. Holdover centre Barry Pederson tied it early in the third before McCarthy and Rezansoff, connecting in a span of 23 seconds, put Cougars ahead to stay.

Winger Greg Adams rapped in Victoria's fifth goal on a power-play just before the final buzzer.

Grant Fuhr, playing his first WHL game, backstopped the victory with a strong game in goal.

Brad Palmer and Pederson were Victoria's other scorers Saturday.

The one-goal result flattered New Westminster. The Cougars out-shot the Bruins 37-25 but poor shooting spoiled numerous good scoring chances by Victoria.

Cougars received a scare early in the second period when defenceman Robert Jacobson lost his balance, fell heavily into the boards and was carried off on a stretcher.

Preliminary examination indicated he suffered a wrenched ligament in his knee.

That left only holdover Tony Feltrin and rookies Dawes, Ryan McAdams and Bob McGill to work on defence, but the rookies performed strongly to support Feltrin, who played almost 40 minutes.

The defence will be bolstered this week by the return of Mark Robinson from the training camp of the National League's Buffalo Sabres.

In other games Sunday, Lethbridge Broncos trampled Great Falls Americans 8-2 and Regina Pats edged Saskatoon Blades 4-3. On Saturday, Medicine Hat Tigers tripped the Broncos 6-3 while Seattle Breakers won 6-4 over the Winter Hawks in Portland.

SPORTS MENU

TONIGHT

HOCKEY

8:15 p.m. — South Vancouver Island Junior "B" League, Juan de Fuca vs. Saanich, Juan de Fuca Recreation Centre.

TUESDAY

HOCKEY

7:30 p.m. — South Vancouver Island Junior "B" Hockey League, Saanich vs. Fuller Lake, Pearkes Arena.

JUNIOR SUMMARIES

VICTORIA 5, NEW WEST. 2

First Period

1. New Westminster, Ristau (Melnyk, Hall) 17:13

Penalties — Rupert NW 4:46, Rupert NW and Feltrin V 7:07, Adams V 12:22, Robertson V 15:22.

Second Period

2. New Westminster, Orpen (Sylvester, Semeniuk) 1:34

3. Victoria, Dawes 1 (Pederson, Feltrin) 16:40

Penalties — Robertson V, Orpen NW 2:27, McAdams V 3:25, Hall NW 3:31, Mollard NW 5:56, Pilon NW 8:51, Sylvester NW 15:08, Jansch V and Mollard NW 16:02.

Third Period

4. Victoria, Pederson 2 (Jansch, Adams) 1:40

5. Victoria, McCarthy 1 (Palmer, Coldwell) 6:50

6. Victoria, Rezansoff 1 (Deschenes, Zinn) 7:13

7. Victoria, Adams 1 (Pederson) 19:59

Penalties — Orpen NW and McAdams NW 2:28, Dawes V 3:13, Melnyk NW and Hall NW (misconduct) 11:38, McAdams V 14:16, Feltrin V and Werbeniuk NW 14:53, Kostynski NW 18:36, McGill NW 19:22, Rupert NW 19:56.

Shots on goal:

Victoria	6	9	16	31
New Westminster	10	4	6	20

Goal — Fuhr, Victoria; Harland, New Westminster.

Attendance: 1,899.

GREAT FALLS (2) — Ron Mollard, Dwain Guy; LETHBRIDGE (8) — Brad Owen 2, Gord Williams, Doug Morrison, Sandy Sullivan, Darren Stannoffky, Dennis Labbe. Attendance: 2,140.

REGINA (4) — Brian Varga, Doug Wickenhieser, Darren Bobyck, Bill Ansell; SASKATOON (3) — Marc LeClair, Marc Charlier, Kevin MacNaught. Attendance: 1,556.

SATURDAY

NEW WEST. 3, VICTORIA 4

First Period

1. New Westminster, McGill 6:33.

2. Victoria. Morrison 1 (Robertson) 13:29.

Penalties — McMurchy NW 1:05, Sylvester NW, McAdams V 4:05, Feltrin V double minor 4:34, Ristau NW, Jansch V 16:51, Kanerva NW 19:37.

Second Period

3. Victoria, Palmer 1 (Coldwell, Dawes) 4:13

4. New Westminster, Melnyk (McMurchy, Werbenuik) 8:24

5. Victoria, Pederson 1 (Dawes, Feltrin) 11:40

6. Victoria, Morrison 2 (Smith) 14:58

Penalties—McAdams V 3:50, Feltrin V 6:59, Ristau NW major, McAdams V 9:17, Pilon NW Robertson V, 11:04, Feltrin V 15:47, Mollard NW McGill V, majors, 17:23.

Third period

7. New Westminster, Ristau (Hall, McGill) 10:40.

Penalties—Dawes V 2:07.

Shots on goal:

New Westminster	4	12	6	22
Victoria	10	11	12	33

Goal—Dyck, New Westminster; Eastman, Victoria.

Attendance: 2,583.

LETHBRIDGE (3) — Gord Williams 2, Gord Ing; MEDICINE HAT (6) — Ken Solheim 2, Kevin Ginnell 2, Mike Winther, Steve Tsujiura. Attendance: 2,562.

SEATTLE (6) — Brian Graves 3, Alan Graves 2, Dan Held; PORTLAND (4) — Dave Babych 2, Ron Chorney, Tim Tookey. Attendance: 5,232

Buccaneers keep NFL record pure

By The Associated Press

The game plan, coach John McKay admits, wasn't exactly to go out and win the first five games of the season.

In fact, that's as many games as Tampa Bay Buccaneers won all last year with basically the same personnel.

At this stage, however, the Bucs look like the giant killers of the National Football League.

They are the only unbeaten team. They defeated Chicago Bears 17-13 on Sunday, while the other previously unbeaten teams — Cleveland Browns, Pittsburgh Steelers and Miami Dolphins — were taking the gaff.

But McKay shouldn't forget what happened to Washington Redskins last year. The Redskins got off to a 6-0 start and didn't even make the playoffs.

"I guess we're ahead of our plan for five weeks," McKay said, "but we still have a long way to go."

Young quarterback Doug Williams, a product of Grambling College, engineered Tampa Bay's latest miracle with an eight-yard touchdown strike to Issac Hagins with 5:08 remaining to erase a 13-10 deficit.

The Bears had gone ahead when Vince Evans connected with Walter Payton on a screen pass that covered 65 yards for a touchdown.

"We had to go out and move the football," Williams said. "and we did. I can read a little bit too. I had three receivers out, and he (Hagins) was open."

The victory kept the Bucs on top in the National Conference Central Division.

Cleveland, meanwhile, found itself in a three-way tie with the Steelers and the Houston Oilers for the AFC Central lead after losing 31-10 to Houston. Pittsburgh lost its undefeated record with a 17-14 loss to Philadelphia Eagles, and the Dolphins were whipped by New York Jets, 33-27.

In the other NFL games, Dallas Cowboys clobbered Cincinnati Bengals 38-13, Oakland Raiders crushed Denver Broncos 27-3, Los Angeles Rams shut out St. Louis Cardinals 21-0, Kansas City Chiefs defeated Seattle Seahawks 24-6, San Diego Chargers routed San Francisco '49ers 31-9, Washington Redskins beat Atlanta Falcons 16-7, Minnesota Vikings edged Detroit Lions 13-10, Buffalo Bills romped over Baltimore Colts 31-13 and New Orleans Saints downed New York Giants 24-14.

Earl Campbell ran for 76 yards, but he made the most of that yardage, scoring three touchdowns for Houston.

Philadelphia moved to a 17-7 lead on one-yard TD runs by Leroy Harris and Wilbert Montgomery and a 48-yard field goal by barefoot kicker Tony Franklin, then held on to hand Pittsburgh its first defeat.

Richard Todd threw a 71-yard scoring bomb to Wesley Walker with 2:21 left to play that gave the Jets the cushion they needed to beat previously unbeaten Miami.

Scott Laidlaw scored on a pair of short runs and Roger Staubach threw two scoring passes as the Cowboys stayed in a three-way tie with Washington and Philadelphia for the lead in the NFC East.

Ted McKnight scored on runs of 23 and 84 yards, and rookie quarterback Steve Fuller tossed a three-yard scoring pass to Mike Williams as Kansas City crushed Seattle.

Rick Danmeier kicked a pair of field goals and Chuck Foreman scored on a two-yard run for Minnesota. Foreman's TD with 2:03 left in the third quarter snapped a 3-3 tie, and Danmeier's 31-yard field goal gave Minnesota a 13-3 lead early in the fourth quarter.

Flyers surprise Canadiens while Capitals roll along

By Canadian Press

Hartford Whalers, Chicago Black Hawks and Detroit Red Wings found their winning touch while Montreal Canadiens suffered a stunning loss during weekend National Hockey League exhibition action.

And Washington Capitals resumed their winning ways.

Washington picked up a tie and a victory at the weekend with the Canadian Olympic team, drawing 6-6 on Saturday before downing the Olymics 4-3 on Sunday.

The Capitals now have won five of seven pre-season starts, with one tie.

Mike Gartner scored the winner for the Capitals on Sunday as Washington overcame a 3-1 Olympic lead with three goals in the third period.

It was the first loss for the Olympic team in four games against NHL teams.

Philadelphia Flyers stunned Montreal with an 8-3 triumph, handing the Canadiens their first pre-season loss in seven games while winning their third in eight starts. Bill Barber and Paul Holmgren each scored twice for the Flyers.

In other games Sunday, Hartford beat Colorado Rockies 5-2, Chicago nipped Toronto Maple Leafs 3-2, Detroit beat Pittsurgh Penguins 5-3, Edmonton Oilers defeated Vancouver Canucks 5-1, Buffalo Sabres downed New York, Islanders 4-2, New York Rangers beat Boston Bruins 5-3, Tulsa Oilers of the Central Hockey League edged Winnipeg Jets 3-2, Atlanta Flames overcame Minnesota 2-1 and St. Louis Blues clubbed the U.S. Olympics 9-1.

Sunday's triumphs by Hartford, Detroit and Chicago were their first of the exhibition season.

Ron Chipperfield scored twice to lead Edmonton over Vancouver. Edmonton ran its record to 2-2-1 while Vancouver dropped to 1-3-1.

HOCKEY TRAIL

NHL Exhibitions

Edmonton 5 Vancouver 1
Philadelphia 8 Montreal 3
Buffalo 4 NY Islanders 2
Detroit 5 Pittsburgh 3
St. Louis 9 U.S. Olympics 1
NY Rangers 5 Boston 3
Hartford 5 Colorado 2
Chicago 3 Toronto 2
Atlanta 2 Minnesota 1
Tulsa (CHL) 3 Winnipeg 2
Washington 4 Canadian Olym'cs 3

Quebec Major Junior

Sherbrooke 4 Chicoutimi 3
Cornwall 8 Quebec 5
Hull 7 Montreal 5
Shawinigan 5 Laval 4
Verdun 6 Trois-Rivieres 2

Ontario Major Junior

London 5 Sudbury 3
Oshawa 6 Windsor 4
Kingston 6 Ottawa 5
Toronto 2 Brantford 1
Kitchener 10 Sault Ste. Marie 5

B.C. Junior

Bellingham 6 Penticton 3
Langley 13 Merritt 2

SATURDAY

NHL Exhibitions

Buffalo 7 Toronto 3
Atlanta 5 St. Louis 3
Colorado 5 Quebec 4
Minnesota 4 U.S. Olympics 2
Pittsburgh 5 Detroit 3
NY Islanders 5 NY Rangers 4
Edmonton 3 Los Angeles 1
Washington 6 Canadian Olym'cs 6

Quebec Major Junior

Trois Rivieres 8 Montreal 2

B.C. Junior

Nanaimo 6 Penticton 1
Chilliwack 4 North Vancouver 1
Abbotsford 6 Richmond 3

Rutledge's burst nips Halldorson

B.C. OPEN SCORES

Final scores in the Chateau Victoria-Harbour Towers B.C. Open golf tournament at the Glen Meadows Golf and Country Club:

J. Rutledge, Vic, $3,500	68-71-71—210
D. Halldorson, Man, $2,500	69-69-74—212
R. Acton, Sea, $1,200	69-71-73—213—
J. Anderson, Ont, $1,200	72-70-71—213
D. Barr, Kel, $1,200	68-74-71—213
C. Anderson, Sea, $800	72-70-71—213
C. Ferguson, Sask, $700	67-74-74—215
J. Morgan, Vic, $600	71-70-75—216
a-A Frederiksen, Nan	74-72-75—221
S. Knapp, Ont, $475	71-73-77—221
R. Bojanowski, Ore, $475	74-76-71—221
R. Stewart, Van, $400	70-75-77—222
a-D. Gowan, Vic	74-74-75—223
B. Cox, Van, $337	71-72-81—224
R. Klatt, Alta, $337	72-77-75—224
B. Beauchemin, Vic, $275	72-74-79—225
R. Larson, Sea, $275	70-77-78—225
N. Jarvis, Van, $275	74-77-74—225
P. Kennedy, Ont, $212	74-75-77—226
B. Rands, Vic, $212	73-79-74—226
a-W. Stouffer, Van, $212	80-74-72—226
a-K. Murray, Van,	76-74-77—227
a-I. Harper, Nan,	78-76-74-228
J. Colwell, Ont, $162	76-75-78—229
K. Matson, Alta, $162	74-79-76—229
R. Leissen, Burn, $112	73-75-82—230
W. Vollmer, PrGrg, $112	74-77-79—230
N. Boden, LCow, $112	77-74-79—230
A. Lilly, Van, $112	77-74-79—230
B. Hogarth, Vic, $100	74-72-85—231
a-E. Beauchemin, Vic	74-74-84—233
M. Booth, Mis, $50	77-80-76—233
T. Whittle, Van, $50	77-78-79—234
B. Whitcomb, Ore, $50	75-79-80—234
a-M. Richards, Vic	77-77-81—235
B. Wright, Alta, $25	76-77-82—235
T. Weins, Van, $25	78-80-77—235
A. Robertson, Vic	75-81-80—236
W. Stark, Alta	76-79-82—237
a-C. Bergstrom, Rich	78-79-80—237
M. Graas, Kam	80-77-80—237
R. Hass, Bell	79-79-79—237
N. Locke, Calif	80-80-77—237
a-R. Effa, Vic	76-77-85—238
M. Parker, Vic	76-78-84—238
a-C. Maxwell, Squam	75-80-83—238
D. Trevison, Squam	76-80-82—238
L. Lyons, Van	75-83-81—239
a-F. Worthington, Vic	80-79-80—239
a-D. McDonald, Vic	81-79-80—240
J. Paukkunen, QB	78-81-82—241
R. McInnally, Van	81-80-81—242
S. Kesley, Alta	85-76-82—243
a-M. Hewison, Van	87-78-78—243
J. Brown, Ont	77-85-82—244
a-A. Vetter, Van	80-82-82—244
R. Donahue, Mont	85-78-81—244
T. Miscolczi, Ont	78-82-84—244
B. Haw, Van	78-83-84—245
a-D. Norbury, Vic	83-83-79—245
D. Keith, Tor	87-78-81—246
G. Scramstead, Court	79-82-85—246
a-R. Hollick, Vic	84-85-78—247
a-H. Jacobsen, Vic	79-84-84—247
a-D. Harkness, Squam	85-87-80—252
a-R. Truman, Vic	83-86-85—254
G. Burnell, Rich	80-85-89—254
a-M. Callan, Vic	81-86-79—256
M. Harris, Van	87-76-85—258
a-R. Cormier, Vic	83-88-89—260
a-P. Roberts, Van	86-91-84—261
a-M. Crosbie, Cow	86-93-90—269
B. Young, Ont	76-81—WD
D. Mahovlic, Vic	81-79-WD
L. Crawford, Vic	82-81—WD
B. Wilson, 108MH	85-79—WD
a-P. Doyle, Ont	80-90—WD

a-denotes amateur

By ERNIE FEDORUK

"Sometimes," golf professional Dan Halldorson philosphized, "it's not your turn" to win tournaments.

"I wasn't meant for this one."

It was, instead, Jim Rutledge's turn. The 20-year-old Victoria professional claimed the biggest victory of his young career Saturday by with a stretch charge that overhauled Halldorson and brought Rutledge the 1979 British Columbia Open championship.

Trailing by three strokes with four holes to play, Rutledge made up the deficit, and then some, with the help of birdies on the 15th and 16th holes while Halldorson closed with three straight bogeys.

That gave Rutledge a closing 71, one under par at Glen Meadows Golf and Country Club, and a 54-hole total of 210. Halldorson, from Shilo, Man., and one of Canada's regulars on the United States tour, finished 74 and 212.

Jerry Anderson of Toronto, who had previously won the Ontario, Quebec and Saskatchewan Opens this year; Rick Acton of Kirkland, Wash., and defending champion Dave Barr of Kelowna tied for third at 213.

Halldorson, starting the day with a one-stroke advantage over Rutledge, bumped the advantage to three after the first nine holes and seemed headed for victory until the late turnabout.

Still up by three after 14, and playing in the same threesome with Rutledge and Acton, Halldorson's margin was cut to two the Victoria pro started his charge by sinking a 12-foot birdie putt.

Still, Halldorson confessed he "wasn't worried."

"But on the next hole (the 16th), I knew this wasn't going to be my tournament," said Halldorson. The two-shot difference vanished when Rutledge dropped a 15-foot putt for his second straight birdie and Halldorson took a bogey six on the par-five hole.

"That was the turning point," said Halldorson. "It changed the whole tempo.

"And the shot that changed it all was my iron to the green. I hit what I felt was one of my best iron shots of the tournament. It landed right next to the hole but the ball took off and wound up over the back of the green."

Halldorson's return chip seemed a reasonable one but he missed a four-foot putt for his par and the two players were all tied.

Halldorson missed another short putt for his par on 17, fell one down, and Rutledge eliminated any playoff possibility by sinking a difficult, 10 foot putt that wrapped it up on the final hole.

In pocketing the winner's share of $3,500 from the tournament sponsored by Harbour Towers and Chateau Victoria, Rutledge boosted his year's take to just over $12,300. Winner of Friday's long driving competition, Rutledge has never been worse than third in eight opens this year.

He previously won the Cowichan, Kamloops and Labbat's Cedar Hill Opens and was second in Saskatchewan and Abbotsford. Rutledge, who leaves Wednesday for San Diego to attempt to qualify for a PGA Approved Players Card, also was third in the Simon Fraser Open at Prince George.

The leaders' scorecards:

Par out	**444 344 535 — 36**	**Par in**	**444 543 534 — 36-36 — 72**
Rutledge out	445 335 544 — 37	Rutledge in	444 542 434 — 34-37 — 71
Halldorson out	443 444 435 —35	Halldorson in	354 543 645 — 39-35 — 74

JIM RUTLEDGE . . . 1979 B.C. Open champion

Hinkle pulls it off with 'imagination'

AKRON, Ohio (AP) — Last year Lon Hinkle made his first appearance in the World Series of Golf and shot 292.

"I thought about it a lot afterwards," he said, "and I really couldn't see a lot of ways I could have improved on that score."

But Hinkle — who planned, played and successfully executed one shot off the surface of a pond, skipping the ball off the water to the green — cut that score by 20 strokes for a one-shot victory Sunday that Hinkle said will "do more for me than anything I've done."

"Believe it or not, I've been pointing for this for the last six weeks. I thought I had a chance of winning, if I could make some putts."

But going into the last four holes of the double-round, 36-hole windup, Hinkle seemed to be out of it. He was three shots back and steady little Larry Nelson, the leader, was playing with methodical precision and had a two-shot lead over Lee Trevino and Tom Watson, his playing partners. They appeared the only logical challengers.

But Nelson drove poorly and bogeyed the 15th. Hinkle, playing in front of him, rammed in a 35-foot birdie putt on the 17th and suddenly was a single shot back.

Nelson then buried his second shot under the lip of a bunker on the 17th and made double-bogey six. Suddenly, Hinkle was the leader.

But he missed an eight-foot birdie putt on the 18th hole and said, "I thought I'd blown it."

Watson, Nelson and Trevino went to the 18th tee tied for second a single shot back. If any one of the three birdied, it would be a play-off.

But Watson hooked his drive into the woods and eventually made bogey. Nelson drove into a bunker and came up some 75 feet short of the pin in two.

Trevino, who'd missed a short birdie putt on the 17th, put his second shot some 15 feet from the flag on the final hole and needed that to tie. But he missed it and Hinkle let out a happy shout of "Unbelievable!"

Hinkle finished with rounds of 71-67 and collected the biggest prize in golf, $100,000, from the total purse of $400,000.

Hinkle pulled off a remarkably unorthodox shot in Saturday's second round. From the rough on the 16th, he skipped a shot — on purpose — off the surface of a pond and reached the green, saving a par that may have been the key shot in the tournament.

"Well," he said, "you've got to admit I've got imagination."

Hinkle	$100,000	67-67-71-67—272
Trevino	$37,266	67-68-72-66—273
Nelson	$37,266	68-67-68-70—273
Rogers	$37,266	69-67-68-69—273
Watson	$15,000	68-65-72-69—274
Irwin	$15,000	70-69-70-65—274
Kite	$12,800	67-68-70-70—275
Twitty	$11,600	69-67-71-69—276
Gilder	$10,400	74-67-67-70—278
Lietzke	$9,400	71-68-71-69—279
Bean	$9,400	64-75-70-70—279
Pate	$8,200	68-72-65-76—281
Mahaffey	$8,200	74-68-68-71—281
J.C. Snead	$7,000	66-70-73-73—282
Zoeller	$7,000	69-69-71-73—282
Nakamura	$6,100	70-71-70-72—283
Crenshaw	$5,800	73-69-73-69—284
D. Graham	$5,200	72-73-70-70—285
L. Graham	$5,200	73-70-70-72—285
Fought	$5,200	73-68-76-68—285
L. Wadkins	$4,450	72-71-70-73—286
Marsh	$4,450	66-74-71-75—286
D. Hayes	$3,850	72-74-72-69—287
Aoki	$3,850	71-70-77-69—287
Sneed	$3,350	70-72-76-70—288
Morgan	$3,350	71-71-72-74—288
B. Wadkins	$3,060	74-74-70-71—289
Green	$2,700	74-69-75-72—290
M. Hayes	$2,700	70-73-75-72—290
Floyd	$2,700	82-71-68-69—290
Norman	$2,300	73-73-75-70—291
McGee	$2,160	71-75-75-71—292
a-O'Meara		74-74-70-74—292
a-Sigel		76-73-72-73—294
Rennder	$2,025	73-75-73-76—297
Levi	$2,025	77-78-74-68—297
Hsi-Chuen	$1,890	76-78-78-69—301
Chi-San	$1,800	78-72-77-80—297

a-denotes amateur.

Hockey groups boycott arenas over ice rates

MONTREAL (CP) — Eight minor hockey associations are boycotting two local arenas in a dispute over ice charges.

The boycott began after city officials raised the charges this year to $20 from $15 an hour, ordered teams to pay their accounts every 15 days instead of 30, and increased deposits against damages to $300 from $100.

The dispute affects about 1,000 boys in one minor hockey zone, but officials of three other zones have expressed their support.

Youthful German wins by 17 shots

NIMES, France (Reuter) — Bernhard Langer, a 22-year-old West Germany, set a record for the margin of victory in a European professional golf tournament when he won the world under-25 championship Sunday by 17 strokes over defending champion Jim Nelford of Burnaby, B.C.

The previous record was a 12-stroke win by Guy Wolstenholme of Britain in a tournament over the Royal Dublin course in 1963.

Langer finished with a five-under-par 67 for a total of 274, 11 strokes under for the 72 holes. He won $6,000.

Nelford and Denis Watson of South Africa shared second. Both closed with 71s for 291. Britain's Martin Poxon was third with 292.

Meanwhile, at Cannes, Susan Moon of Montecito, Calif., stormed home with six birdies in the last nine holes for a 68 and a total of 292 to win the 72-hole women's PGA European title. Irene Koehler of West Germany, who led entering the final round, shot a 75 and took second with 294. Jenny Lee Smith of Britain had a 67 for 296 and third place.

New mark for Lopez

DALLAS (AP) — Nancy Lopez carded a final-round, two-under-par 70 for a 274 total Sunday and won the $150,000 Dallas Open golf tournament by two strokes.

The $19,500 first-place cheque lifted her 1979 earnings to a Ladies Professional Golf Association single-season high of $193,752.

It was her eighth official tournament victory this year and increased her carer money total to $406,724 since joining the tour late in the 1977 season.

Lopez' 72-hole total, 14 under, matched her previous tournament low scored in Las Vegas earlier this year.

Canada's Sandra Post, No. 2 on the money-winning list, finished second with a final-round 67 and a four-day total of 276. Post won $12,740.

Lopez went out in 34 with birdies at the fourth and sixth holes. She teetered on the edge of disaster when a camera clicked as she tried to make a 20-foot putt on the 11th green. She missed and went on to take three putts for a bogey five.

Furious at the break in her concentration, Lopez proceeded to bogey the 12th with a short chip and two putts for a second bogey, the only time she went over par on consecutive holes here.

"I lost my concentration when I heard the camera click," Lopez said. "I really blew my cool I got mad. But I cooled off after Tim (Melton, her husband) told me to calm down "

Post, winner of the Kansas City tournament a week earlier, had trimmed the leader's margin to two through the 16th, but bogeyed the 17th after hitting a bunker.

N Lopez	$19,500	71-66-67-79—274
S Post	**$12,740**	**71-69-69-67—276**
B Daniel	$9,100	69-73-70-66—278
J Stephenson	$5,850	66-71-77-71—285
DC Young	$5,850	72-68-70-75—285
D Whit	$4,550	70-73-72-71—286
Bertolaccini	$3,672	71-73-72-71—287
P Hayes	$3,672	76-72-69-70—287
J Coles	$3,672	73-71-71-72—287
B King	$3,672	76-66-71-74—287
H Stacy	$2,619	74-71-72-71—288
V Fergon	$2,619	68-73-74-73—288
J Washam	$2,619	72-72-71-73—288
P Pulz	$2,619	72-72-69-72—288
J Prentice	$2,006	74-74-69-72—289
S Palmer	$2,006	70-75-71-73—289
B Lauer	$2,006	72-71-72-74—289
S Spuzich	$1,620	75-71-75-69—290
M Breer	$1,620	70-81-69-70—290
M Floyd	$1,620	73-73-72-72—290
C Sherk	**$312**	**75-75-74-76—300**

Champs click

St. Michael's University School, the defending British Columbia independent school champions, defeated Hillside of West Vancouver 12-6 in an exhibition rugby match Saturday.

Duncan Lee and Bill Laturnus scored tries while Chris Snape made good on both conversions to account for SMU's points.

$500 GRANT
HOMES BUILT PRIOR TO 1961

As of April 20, 1979, the federal government has increased the Canadian Home Insulation Program (CHIP) grant to $500 on all homes built prior to 1961. (100% of materials to a maximum of $350 and 33% of labor to a maximum of $150.) If you qualify, why wait! You now have up to $500 towards your bill. Our estimating staff will help you with your grant forms to assure that you receive the maximum grant available.

PHONE FOR AN IN-THE-HOME ESTIMATE WITHOUT OBLIGATION

Weathergard Shop
652-4411

BOYS'
10 SPEEDS
FROM
$99.88
WE TAKE TRADES
RUSS HAY
BICYCLE SHOP
2542 Government St.
384-4722
1215 Esquimalt Rd.
388-6712

Take advantage of old age.

Choice Madeira wines
Casa dos Vinhos da Madeira
Funchal, Madeira

Marketed across Canada by Schenley Canada Inc.

VICTORIA TIRE
BRAKE SERVICE
Fast! Dependable! Guaranteed Quality!

For service, nobody beats Victoria Tire. That includes bringing your car up to full, safe braking performance

To ensure a professional job and your satisfaction, our mechanics install only premium quality parts

Whatever you drive, bring your car to Victoria Tire for fas dependable guaranteed brake service

Includes resurfacing, parts and labour.

DRUM TYPE 2 Wheels 34.95
- Install new premium quality Brake linings on 2 wheels
- Resurface 2 brake drums
- Clean brake backing plates
- Check return springs and hold down parts
- Inspect master cylinder and wheel cylinders
- Road Test

DISC TYPE 2 Wheels 64.95
- Install premium quality Disc pads on 2 wheels
- Resurface 2 disc rotors
- Inspect master cylinder and disc brake calipers
- Repack front wheel bearings
- Road Test

CHARGEX VISA

AVOID DELAY — PHONE FOR APPOINTMENT

VICTORIA TIRE
610 HERALD AT GOVERNMENT
382-6184
GOODYEAR

CHEVROLET
OLDSMOBILE
CHEVY TRUCKS
AND CADILLACS

CORNELL G.M.

GMAC or Bank
FINANCING
ARRANGED

You are Invited to View
the exciting 1980's
CADILLACS
CHEVROLET — OLDSMOBILES
AND CHEVY TRUCKS

SEE THE NEW CHEV.-OLDS. 1980 MODELS
WED., SEPT. 26 to OCT. 6
On Display at the
HILLSIDE SHOPPING MALL
and in
CORNELL'S SHOWROOM

YOU STILL GET THE BEST DEAL FROM CORNELL
3050 DOUGLAS ST. ALL TRADES WELCOME 385-5777

BASEBALL SCORES

NATIONAL LEAGUE
(Final Standings)
Eastern Division

	W	L	Pct.	GBL
Pittsburgh	98	64	.605	—
Montreal	95	65	.594	2
St. Louis	86	76	.531	12
Philadelphia	84	78	.519	14
Chicago	80	82	.494	18
New York	63	99	.389	35
Western Division				
Cincinnati	90	71	.559	—
Houston	89	73	.549	1½
Los Angeles	79	83	.488	11½
San Francisco	71	91	.438	19½
San Diego	68	93	.422	22
Atlanta	66	94	.413	23½

Phila 001 001 000— 2 6 1
Montreal 000 000 000— 0 3 1
Carlton (18-11) and McCarver; Rogers (13-12), Sosa (9) and Tamargo.

Chicago 000 001 110— 3 10 0
Pittsburgh 100 110 20x— 5 11 0
McGlothlen (13-14), Tidrow (7) and Blackwell; Kison (12-6), Tekulve (7) and Ott. **HRs**: Chi — Kingman (48); Pgh — Stargell (32).

Atlanta 021 111 100— 7 11 0
Cincinnati 000 000 002— 2 6 0
Niekro (21-20) and Benedict; Bonham (9-7), Soto (4), Leibrandt (4), Bair (6), Hume (8), Tomlin (9) and Correll. **HRs**: Atl — Horner (33), Royster (3); Cin — Foster (30), Auerbach (1).

New York 100 000 102— 4 10 1
St. Louis 010 000 100— 2 5 1
Pacella, Jackson (1-0) (7) and Stearns; Martinez, Thomas (4), Vuckovich (6), Forsch (7), Littell (9-4) (8) and Kennedy.

Houston 000 001 020— 3 7 0
Los Angeles 110 000 000— 2 10 1
Niekro (21-11), Sprowl (8), Sambito (9) and Pujols, Knicely (8); Sutcliffe (17-10) and Oates.

San Diego 010 001 010 2— 5 7 2
San Fran 003 000 000 0— 3 6 1
Shirley, Mura (8), Owchinko (6-12) (8), Lee (10) and Fahey; Halicki, Minton (8), Lavelle (7-9) (10) and Littlejohn. **HR**: SD — Tenace (20).

Saturday
Montreal 3 Philadelphia 2
Chicago 7 Pittsburgh 6
New York 8 St. Louis 7
Atlanta 2 Cincinnati 0
Houston 3 Los Angeles 0
San Francisco 6 San Diego 5

AMERICAN LEAGUE
(Final Standings)
Eastern Division

	W	L	Pct.	GBL
Baltimore	102	57	.642	—
Milwaukee	95	66	.590	8
Boston	91	69	.569	11½
New York	89	71	.556	13½
Detroit	85	76	.528	18
Cleveland	81	80	.503	22
Toronto	53	109	.327	50½
Western Division				
California	88	74	.543	—
Kansas City	85	77	.525	3
Texas	83	79	.512	5
Minnesota	82	80	.506	6
Chicago	73	87	.456	14
Seattle	67	95	.414	21
Oakland	54	108	.333	34

Boston 000 000 010— 1 7 0
Detroit 311 000 00x— 5 11 0
Stanley (16-12), Remmerswaal (3) and O'Berry; Morris (17-7) and Parrish. **HRs**: Det — Brookens (4), Summers (20), LeFlore (9).

Oakland 000 012 102— 6 12 3
Kansas City 100 000 031— 5 11 1
Minetto, Kingman (8-7) (8) and Heath; Leonard (14-12) and Gaudet. **HRs**: Oak — Chalk (2), Murphy (11).

Toronto 001 001 000— 2 7 1
New York 000 410 40x— 9 16 1
Steib (8-8), Buskey (4), Freisleben (7) and Cerone; Guidry, Davis (14-2) (4), Griffin (7) and Gulden. **HRs**: Tor — Velez (15); NY — Nettles (20), Spencer 2 (23).

Milwaukee 000 000 000— 0 9 0
Minnesota 000 050 00x— 5 9 1
Sorensen (15-14), Replogle (5), Boitano (8) and Martinez; Koosman (20-13) and Wynegar.

Seattle 000 000 001— 1 5 1
Chicago 002 120 01x— 6 10 0
Parrott (14-12) and Cox; Kravec (15-13) and Foley.

Baltimore 001 020 200 00— 5 13 2
Cleveland 111 001 001 01— 6 11 0
D. Martinez, Rineer (6), T. Martinez (7), Stanhouse (8), Ford (2-1) (10) and Skaggs; Wise, Monge (12-10) (7) and Hassey. **HRs**: Bal — Skaggs (1); Cle — Bonds (25), Johnson (20).

California 211 030 400—11 14 2
Texas 000 012 110— 5 8 1
Knapp (5-5), Tanana (7), Montague (9) and Downing, Donohue (8); Comer (17-12), Darwin (4), Johnson (7), Allard (7) and Roberts, Mahlberg (6). **HRs**: Cal — Lansford (19), Baylor (36), Grich (30).

Saturday
New York 9 Toronto 4
Milwaukee 11 Minnesota 8
Cleveland 4 Baltimore 1
Boston 8 Detroit 5
Seattle 9 Chicago 2
Kansas City 6 Oakland 2
Texas 6 California 3

NBA EXHIBITIONS

Los Angeles 104 San Diego 93
Golden State 116 Denver 100
Cleveland 120 Washington 106
Saturday
Washington 97 Detroit 94
New York 131 Boston 106
Portland 88 Denver 79
Golden State 92 Seattle 87
San Antonio 141 Houston 132
Milwaukee 101 Kansas City 90
Atlanta 109 Chicago 97

BASEBALL LEADERS

Final
American League

	G	AB	R	H	Pct
Lynn, Bos	147	531	116	177	.333
Brett, KC	154	645	119	212	.329
Rice, Bos	158	619	117	201	.325
Downing, Cal	148	509	87	165	.324
Oliver, Tex	136	492	70	159	.323
Molitor, Mil	140	584	90	188	.322
Lezcano, Mil	138	474	84	152	.321
Lemon, Chi	1458	556	79	178	.320
Kemp, Det	134	490	88	156	.318
Bochte, Sea	150	554	81	175	.316

Doubles: Cooper, Milwaukee, 44; Lemon, Chicago, 44; Bell, Texas, 43.
Triples: Brett, Kansas City, 20; Molitor, Milwaukee, 15.
Home runs: Thomas, Milwaukee, 45; Lynn, Boston, 39; Rice, Boston, 39.
Runs batted in: Baylor, California, 139; Rice, Boston, 130.
Stolen bases: Wilson, Kansas City, 83; LeFlore, Detroit, 78.
Pitching (16 decisions): Davis, New York, 14-2, .875, 2.85; Caldwell, Milwaukee, 16-6, .727, 3.29.
Strikeouts: Ryan, California, 223; Guidry, New York, 200.

National League

	G	AB	R	H	Pct
Hernandez, StL	161	610	116	210	.344
Rose, Pha	163	628	90	208	.331
Knight, Cin	150	551	64	175	.318
Garvey, LA	162	648	93	204	.315
Horner, Atl	121	487	66	153	.314
Templeton, StL	154	673	105	211	.314
Parker, Pgh	158	622	109	193	.310
Winfield, SD	159	597	97	184	.308
Parrish, Mtl	153	545	83	167	.306
Mazzilli, NY	163	598	76	182	.304

Doubles: Hernandez, St. Louis, 48; Cromartie, Montreal, 45; Parker, Pittsburgh, 45.
Triples: Templeton, St. Louis, 19; Dawson, Montreal, 12; McBride, Philadelphia, 12.
Home runs: Kingman, Chicago, 48; Schmidt, Philadelphia, 45.
Runs batted in: Winfield, San Diego, 118; Kingman, Chicago, 115.
Stolen bases: Moreno, Pittsburgh, 75; North, San Francisco, 58.
Pitching (16 decisions): Bibby, Pittsburgh, 12-4, .750, 2.81; Seaver, Cincinnati, 16-6, .727, 3.14.
Strikeouts: Richard, Houston, 313; Carlton, Philadelphia, 213.

Pair of unbeaten squads to tangle on Wednesday

Two of the three unbeaten teams in the first division of the Vancouver Island Soccer League put their records on the line Wednesday at Royal Athletic Park.

University of Victoria Vikings, who have won both previous starts, will face Meston's Auto Body, which has two ties in as many starts, in the 7:30 p.m. match.

Vikings blanked Gorge 1-0 Sunday at UVic while Meston's played to a 2-2 deadlock with Powell River at Topaz Park.

Victoria West also has a 2-0 record after downing Victoria Athletics 2-1 in a rough match Saturday at Royal Athletic.

In other Sunday contests, Cosmopolitan Royals nipped Castaways 1-0 at Heywood Avenue Park and Oak Bay edged Nanaimo United 2-1 in the Hub City.

Peter Zachary, the outstanding Viking player, set up Dave Secco for a shot which was blocked but not controlled by the Gorge netminder. Mark Yawney scored on the rebound at 28 minutes and Ted Van Waes chalked up a shutout in the UVic goal.

Jack Timothy scored early for Powell River but Marty Taylor scored on a penalty shot and Bob Young added another to give Meston's a 2-1 lead at half time. Timothy then counted the tying goal with 14 minutes remaining.

The Canadian-champion Wests had to play a man short for the last 33 minutes of the match which threatened to get out of hand Saturday.

Dan Henry opened scoring for Wests at nine minutes on a pass from Garnet Moen but Keith Bridge equallized for Athletics at 37 minutes.

Moen drew a red card and was lost 12 minutes into the second half for protesting. Henry drew a yellow card for the same infraction. Ted Reading of Athletics was yellow-carded minutes later and Tim Achtzener of Wests, who drew a yellow card in the first half, banged in what proved to be the winning goal at 72 minutes.

Castaways dominated play early in the first half and goaltender Mike Kliska made two good saves before Marty Legg flicked a pass to Mark Wyatt, who broke in alone to score for Royals at 32 minutes.

John Nash scored both Oak Bay goals during the first half and Don Attig replied for Nanaimo early in the second half.

Results of matches in other divisions:

Second Division
NANAIMO CITY (5) — Clarence Austin 2, Bob Pywell 2, Rick Sage; DUNCAN (1) — Scorer not reported.
DAVINCI (1) — Allan Heffer; PROSPECT LAKE (2) — Bill Merriman, Keith Thompson.
PORT ALBERNI (1) — Lance Engstrom; OAK BAY (1) — John Turnbull.
VICTORIA WEST (0); OAK BAY (0).
LABATTS (0); ROYALS (4) — Lee Pollock 2, Carey Shepard, John McMillan.

Third Division
DaVinci 2, Victoria Athletics 1 (Match called after 35 minutes because of roughness, disciplinary action pending).
Campbell River 1, Braves 2.
Duncan 0, Lakehill 3.
Cadboro Bay 2, Kickers 0.

Fourth Division
Lakehill 0, Victoria Athletics 4.
Sidney 4, Duncan 0.
Castaways 1, Sooke 2.
Croatia 3, Oak Bay 0.
Gorge 1, Royals 0.

Fifth "A" Division
Chez Pierre Restaurant 0, Cordova Bay 2.
Duncan Royal Cleaners 3, Castaways 2.
Duncan Merchants 3, European Health Spa 1.

Fifth "B" Division
Saltspring 2, Saanich 2.
Gordon Head 0, Victoria West 1.

Fifth Division Interlocking
Prairie Inn ("A") 4, Victoria Orcas ("B") 0.

Hornets tie Rams

Saanich Hornets and Cowichan Timbermen of the Vancouver Island Junior "B" Football League fared differently in interlocking games with Mainland opponents Sunday.

Hornets tied Surrey Rams 16-16 with a minute and 20 seconds left to play when tight end Russ Hafer charged over for a touchdown after collecting a pass from quarterback Andy Maxwell. Jeff Bray scored the other Hornet major while Andy Moodie kicked a field goal and single.

At Duncan, Refrew Trojans tripped Timbermen 21-9 after the home club had taken a 3-1 lead at half time. Al Frankenfield scored a touchdown for Cowichan and clubmate Keith Taylor booted a field goal.

Cowichan clips Castaways side

Cowichan nudged Castaways 16-13 Sunday and University of Victoria Vikings nipped Oak Bay Wanderers 4-0 Saturday in first-division matches played in the Vancouver Island Rugby Union.

Scoring and results of matches in other divisions:

Division I
COWICHAN (16) — MacAulay try, Garside try; Rees conversion, Bellis two penalty goals; CASTAWAYS (13) — Pinckard try and three penalty goals.
UVIC (4) — Ian Reston try; OAK BAY (0).

Division II
NANAIMO (28) — Stuart two tries, Bert two tries, Durbin try and two conversions, Ian Ross try; ROYAL ROADS (6) — Scorers not turned in.
JAMES BAY (51) — Wayne Scotney four tries, Paul Vaeson two tries, Bruce McKenzie try, Scott Avery try, Harold Butler three penalty goals and five conversions; VELOX (8) — Mike Corey try, Mike Beswitt try.
COWICHAN (9) — Eric Donnelly try, Norman Thorne penalty goal and conversion; CASTAWAYS (0).
AGRARIANS (22) — Terry Cambridge two tries, Vic Roberts try, Dave McCaughan try, Klaus Wolff try, Brian Clark conversion; VAMPIRES (0).
OAK BAY (21); UVIC NORSEMEN (12) — Scorers not turned in.

Division III
CASTAWAYS (42) — Bill Hutchison two tries, Ken Tungente try, Ken Lawson try, Peter Tyrrell try, Kim Rhinholt try, Andrew Jackson try, Bob Carylyle try, Dave Clarke five conversions; ROYAL ROADS (11) — Peter Munro try, Paul Skuriat try, Bryon Anderson penalty goal.
JAMES BAY (38) — Dr. Winsby two tries, Bernie Sinclair try, Dave Roberts try, Stan Emerick try, Scott Avery try, Ken Roskelly try, Jack MacDonald try, Les Underwood try, Tim Crawford conversion; COWICHAN (0).
VAMPIRES (7) — John Jenkins try, Kevin Park penalty goal; EBB TIDE (9) — Ross Irving three penalty goals.

Division IV
AGRARIANS (38) — Jamie Christenson two tries, John Clarke try and conversion, Terry Cambridge try and conversion, Marty Callan try and conversion, Frank Cabecingha try, Glen Perrin try, Wally Marcolin try; NANAIMO (0).

McKnight fires four for Vikes

Don McKnight fired four goals to lead UVic Vikings to a 6-0 win over Rebels III in Vancouver Island Men's Field Hockey Association action Sunday.

Mark Charlton and Chris Yue scored the other UVic goals.

In other games, Rebels I downed Castaways 3-1, Tigers II blanked Rebels II 5-0 and Tigers I edged Pirates, 1-0.

Rick Eison, Jim Welham and Brian Foley scored for Rebels I while Mike Paget averted a shutout for Castaways.

Jaswant Sanra sparked Tigers II with three goals and Jagir Dhanowa counted the other two.

Big French nationals down Canadian side

PARIS (CP) — Canada's national rugby team ended a six-game European tour Saturday by going down to a 34-15 at the hands of a heavier and imposing French national side.

"I think our team started off rather nervously," said Canadian coach Bruce Howe of Victoria. "They played very tight in the first 35 minutes and France was able to dominate."

The French side held a 13-0 halftime lead before the superior conditioning of the Canadians began to show and they trimmed the deficit to 22-15.

"It was Graham Taylor who really led the recovery," Howe said.

Taylor was good on all three of his penalty-goal attempts, including a line-drive three-pointer that shot between the posts from 45 yards out. Taylor, a fullback from Vancouver, also helped break both of Canada's second-half 65-yard runs, one of which resulted in Canada's only try of the game, scored by winger Rob Grieg of Vancouver.

The massive French forwards, taller and heavier than their Canadian counterparts, pushed the Canadian half of the scrum almost at will, limiting the visitors' chances for outside running.

The Canadians finished their tour with three wins, including a victory over France's national B team, two losses and one tie.

"The important thing about this tour is that we are now competitive internationally," Howe said. "This was an outstanding French team."

France along with Wales and New Zealand are considered the world's top rugby powers.

Last year in their first encounter, at Calgary, France defeated Canada 24-9.

"We actually played much better against them here," Howe said. "We made two mistakes late in the game and they picked up two easy tries."

The most blatant was a fumbled passout from a scrum and a French defender scooped up the ball from 20 yards out and ran in untouched.

Advertisement

Can halt baldness Finnish scientists say

LONDON — Two Finnish scientists said they have developed a scalp treatment that can halt baldness and even start new hair growing in many cases.

The scientists, who are putting the treatment on sale in the form of a solution, say that among volunteers who applied it to their scalp for 28 weeks, hair growth resumed in 60 per cent of the cases and hair loss decreased within four weeks.

The claim, however, was greeted with initial reservation by some medical experts.

The product contains a synthetic detergent, which clears away dead hairs and other dirt clogging the follicles — the tiny sacs in which hair grows.

Another ingredient, a compound, then sets in motion a process which allegedly results in the growth of new hair.

For further information write to:
Bioscal Canada, Dept. VCT
Box 113, Adelaide P.O.
Toronto, Ont. M5C 2H8
or call (416) 364-5498

PLAYERS PREFER
ARDMORE GOLF COURSE
930 ARDMORE DRIVE
656-4621

We service what we sell.
FINNING
YOUR CATERPILLAR DEALER
LIFT TRUCK SERVICE CEN
NANAIMO 390-2411

Finning lift truck service "when and where you want it."

Bill Dick, lift truck operator at the Nanaimo plant of Island Culvert Division of Westeel-Rosco Ltd., sums up Finning service in a dozen words: *"Just call them and they're there...right when you want them."*

That's the whole idea behind our Vancouver Island service network: fast response and expert people. You can call on skilled Finning mechanics at conveniently-located facilities in Nanaimo, Victoria, Port Hardy or Campbell River and two mobile service trucks centered in Victoria and Nanaimo.

Whether it's a minor parts replacement or a major overhaul, a Caterpillar lift truck or other make, Finning will keep downtime to a minimum with advanced diagnostic and test equipment, the latest tools, and men who know how to use them.

Got a lift truck problem? Phone Finning. We make house calls.

FINNING
LIFT TRUCKS
YOUR CATERPILLAR DEALER
Caterpillar, Cat and ⊞ are Trademarks of Caterpillar Tractor Co.
27 Crease Avenue, Victoria, 384-4144

WE THOUGHT YOU SHOULD KNOW...

AL SULLIVAN
Master Technician

JIM McDONALD
Lube Man

DON SIMPSON
Master Technician

SAFETY SPECIAL #1
AUTUMN TUNE-UP
4 CYL. $38.95
6 CYL. $45.95
8 CYL. $49.95
INCLUDES:
- ☑ Plugs, condensor, fuel filter, points
- ☑ Check choke operation
- ☑ Set carb to specs
- ☑ Service air cleaner
- ☑ Service battery, adjust drive belts
- ☑ Set engine to specs on electronic scope

MOST CARS

SAFETY SPECIAL #2
21-POINT AUTUMN SAFETY CHECK
INCLUDES
- ☑ Change of Filter
- ☑ Change of Oil
- ☑ Replace Plug Gasket
- ☑ Complete Lube
- ☑ Check Power Steering Fluid Level
- ☑ Check Trans. Fluid Level
- ☑ Check Diff. Fluid Level
- ☑ Check Brake Fluid Level
- ☑ Check Brakes and Report
- ☑ Check Air Filter and Clean
- ☑ Check Cooling System
- ☑ Check All Belts
- ☑ Check All Hoses
- ☑ Check Lights and Signals
- ☑ Check Tires
- ☑ Check Wipers
- ☑ Check Exhaust System
- ☑ Check Battery and Service
- ☑ Check Washers and Fluid
- ☑ Lube Door Hinges
- ☑ Check Shock Absorbers

$19.13 MOST CARS

SAFETY SPECIAL #3
POWER FLUSH
FOR WINTER PROTECTION
CHECK:
- ☑ Radiator, Water Pump
- ☑ Heater Core, All Hoses
- ☑ Complete Reverse Flush and Install

Rad Stop Leak Flushing Compound Conditioner
5 Qts. Antifreeze
$39.95 Plus Tax Most Cars
1-Yr. Guarantee on Parts Installed at Time of Repair
Regular $49.95

AUTOPAR SUMMER TIRES
With exclusive full road hazard nation-wide guarantee *
* See dealer for details
BUY 3 — GET 4
ALL SIZES CARS AND TRUCKS AVAILABLE

MAJOR CREDIT CARDS ACCEPTED
Road Ready Service
Plymouth Chrysler Dodge Trucks SALES/SERVICE

Chryco
ANY ADDITIONAL PARTS OR SERVICE WILL BE QUOTED BEFORE WORK IS STARTED. 9-30
Call 386-2411 For an Appointment
autopar

ENSIGN SERVICE CENTRE
CHRYSLER PLYMOUTH LTD.
COOK and VIEW
Dealer Licence Number D-5295

Pole Position romps to win

VANCOUVER (CP) — Pole Position ran away from the field Saturday to win the $50,000-added Premier's Championship, the top race of the season at Exhibition Park.

It was a repeat victory for the three-year-old colt that was shipped in from California to win the $50,000-added British Columbia Derby three weeks earlier.

Ridden by the Edmonton-based Herb Ollive, the horse cut out unimpressive fractions of :23 3-5 for the quarter and :47 2-5 for the half, but was in complete command all the way despite drifting during the stretch drive.

K.D.'s Knight, second to Pole Position in the B.C. Derby, provided the biggest challenge, but lost strength in the stretch as the leader moved out to three lengths at the wire. Quiet Little Table chraged in the stretch to place third more than three lengths behind K. D.'s Knight.

First Purchase, owned by Neil de Macedo of Victoria, was expected to set the early pace, but never got to the front and finished the race lame.

Ollive said he full expected to be running second behind First Purchase, "but when the lead was there I took it."

Pole Position ran the 1 3-8 miles in 2:18 3-5 on a track rated good but changed to muddy just before the next race. As the 4-5 favorite, he paid $3.80, $2.50 and $2.70.

Saturday's results:

First — $2,600, claiming, 3 year olds, 6½ furlongs
True Multi (Loseth) 8.70 4.10 3.20
Cool Class (Boyd) 8.60 5.90
Cascade Billy (Creighton) 5.50
Time: 1:20 4-5
Un Espoir, Multiplissity, Shy Shot, Seahook, Rawhide King, Flying Tonto, Balcony's Manor also ran.

Second — $2,700, claiming, 3 year olds, 6½ furlongs
Shannon Lia (Loseth) 5.60 3.40 3.20
April Will (Carrasco) 4.70 3.60
Swift Peggy (Williams) 4.30
Time: 1:20. **Quinella:** $17.10
Daily Double: $30.30
Wish Me a Rainbow, Allez Miss, Bobby Bear, Tenicia, Easter Gen, Increased Earnings, La Belle Lune also ran.

Third—$6,000, allowance, 2 year olds, 6½ furlongs
Police Inspctr (Wllms) 3.10 2.50 2.50
Big Copper (Demorest) 3.50 3.10
Phyl the Pool (Boyd) 4.30
Time: 1:19. **Quinella:** $8.10
Larks Top Deal, Financial Solution, Instant Command, Umbrella Fleet also ran.

Fourth — $3,50, claiming, 3 year olds an up, 6½ furlongs
Multnmh Sprng (Krsnr) 5.50 3.70 3.10
Zipper's Quicker (Walker) 4.30 3.60
Will She Be Frisky (Stein) 5.70
Time: 1:19 2-5. **Exactor:** $23.50
Remi Tike, Ballycraigy, Moon of Fire, Willy's Tam, Nurse's Bet, Moon Lodge also ran. Track scratch: Triple Double

Fifth — $5,000, claiming, 3 year olds and up, 1 1-16 miles
Grande Ribot (Crghtn) 4.90 2.90 2.30
Sans O. Wor (Krasner) 2.80 2.40
Lyric Line (Johnson) 2.60
Time: 1:46 2-5. **Exactor:** $11.20
Talk On, Winning Flanks also ran.

Sixth — $4,000, claiming, 3 year olds, 6½ furlongs
Thel Jay (Boyd) 6.70 5.60 3.80
New Franworth (A. Smith) 9.50 6.30
Pertock (Walker) 7.10
Time: 1:19 1-5. **Exactor:** $84.20
Roboscope, Winning Bullett, Medical Bender, Bod'N Lee, Royal Casements, Bengie's Jade, Tinge of Blue also ran.

Seventh — $6,200, allowance, 3 year olds and up, 1 1-16 miles
Country Kttn (Crrsc) 14.10 4.20 3.30
Danny Honey (Bray) 3.10 3.10
Miss Streaker (Williams) 4.40
Time: 1:45 3-5 **Quinella:** $13.90
Blue Cheese, Brandys Quicker, Persian Goddess, On Schedule also ran.

Eighth — $54,050, wiehgt-for-age, 3 year olds and up, 1 3-8 miles
Pole Position (Ollive) 3.80 2.50 2.70
a-K.D.'s Knight (Loseth) 2.40 2.90
a-Quiet Little Table (Wllms) 2.40 2.90
a-entry
Time: 2:18 3-5 **Exactor:** $7.30
My Son John, Power Lake, Bucksaw, First Purchase also ran.

Ninth—$6,500, claiming, 3 year olds and up, 1 1-16 miles
Moving To Met. (Johnson) 4.30 3.40 3.10
Forty Jewels (Carter) 4.50 3.70
Down Town Cat (Hoverson) 6.20
Time: 3:43 2-5. **Exactor:** $25.30
Dandy Lea, Jade's Desire, Sweet Ribs, Haymarado, Problem Solved, North Hand, Triple Two, Squire McTavish also ran.

Tenth—$3,800, claiming, 3 year olds and up, 6½ furlongs
Fleet Navaho (Boyd) 5.50 3.10 2.60
Barbs Knight (Johnson) 4.40 2.80
Future Reference (Krasner) 3.00
Time: 1:19 4-5. **Quinella:** $13.30
Laluwissen Chief, Coulea Sage, Physiotherapist, Changeable Silks, Mark McCoy also ran.
Track Scratches: Mentol and Chaffers
Attendance: 10,008. **Mutual handle:** $1,270,695.

Jamaica the site of tennis contest

KINGSTON, Jamaica (Reuter) — Jamaica will be the site of a Davis Cup tennis tie between the Commonwealth Caribbean and Canada, starting Friday.

Jamaica's Richard Russell is the non-playing captain of the Caribbean team.

Winner of the tie will advance to a second-round series against Mexico.

It's In The Air bolsters claim to U.S. filly honors

By Canadian Press

Jockey Laffit Pincay guided It's In the Air to victory in the $133,125 Ruffian Handicap for fillies and mares at Belmont Park on Saturday.

Owned by Lou Wolfson's Harborview Farms and trained by Laz Barrera, It's In The Air led all the way under 122 pounds to strengthen her claim to the three-year-championship filly honors in the U.S.

Blitey, ridden by Angel Cordero, Jr. under 113 pounds, challenged at the head of the stretch, pulling within a neck. But in the stretch drive, It's In the Air pulled away to win by 5¾ lengths in 1:47 2-5.

Waya finished third, five lengths farther back. With three earlier scratches, there was only a four-horse field when Pearl Necklace did not finish.

Pearl Necklace, the 8-5 favorite in the 1 1-8 mile race, suffered an injury apparently to her left front hoof in the run down the backstretch and was eased.

She was taken off the track in the horse ambulance.

At Woodbine Race Track in Toronto, Sandy Hawley rode Bridle Path to victory in the $55,400 Breeders' Stakes.

Mass Rally finished second in the 89th running of the 1½-mile turf race with Lord Fairways third. Bold Agent was fourth.

Bridle Path led almost every step and was never headed after the opening paces. He had only one real early challenge from Big Bay Point and finished the distance in 2:29 3-5.

As the prohibitive 1-5 favorites, Bridle Path returned $2.50 for the victory and coupled with Mass Rally for an $11.60 exactor payoff.

At Winnipeg, Island Fling, an eight-year-old stallion, won the 22nd running of the $29,575 Labatt's Gold Cup stakes.

The 1-to-2 favorite, owned by K-4 Stables and ridden by Cliff Thompson, finished six lengths ahead of second-place Scarlet Rich.

In Calgary, Fowl Supper came from seventh place at the halfway mark to win the $30,000 Alberta Derby by eight lengths over Sno Gold.

Sandpipers blanked by Oak Bay

Judy Straith's two goals powered Oak Bay to a 3-0 victory over Sandpipers while Lynn Derry also scored twice as Cowichan topped Spartans 4-1 in Vancouver Island Women's Field Hockey League play Saturday.

Gail Hoskins also scored for Oak Bay while Marg Ruff and Karen Garnet counted Cowichan's other goals. Stephanie Doney scored for Spartans.

Second division results:

REBEL GOLD 0, COWICHAN II 0.
EVERGREEN (3) — Judy Bingham 2, Gina Henley; SANDERLINGS (1) — Gail Jewsbury.

'Race powder' was the start for East German swimmers

BONN (Reuter) — Renate Vogel-Heinrich, former world champion swimmer who defected to the West earlier this month, was quoted Sunday as saying 10-year-old budding champions in East Germany were given "race powder" to increase their confidence.

Vogel-Heinrich, 24, said in an interview with the newspaper Welt Am Sonntag the "race powder" was followed by vitamin injections and banned anabolic drugs. East German sports officials deny their athletes are given banned drugs.

"It all began with race powder," she said. "Before the race we were given a small box with white powder. I suspect it was glucose but we 10-year-olds already believed: my powder is better than yours so I'll swim better than you."

Vogel-Heinrich, who won two world titles and five medals in Olympic, world and European championships, said she and her women team-mates looked like "war-horses" when they appeared at the 1973 world championships in Belgrade.

ANNOYING AND WASTING WATER STOP NOISES

GET THE GENUINE WATER MASTER
'Thrust-Back Collar' TOILET TANK BALL
America's Largest Seller
The efficient Water Master Tank ball instantly stops the flow of water after flushing every time.
$1.25 AT HARDWARE STORES

WESTCOAST SAVINGS CREDIT UNION
We do more for your money. . .
Savings Certificates up to
11½%
PRIME 55

1 O.F.C.
2 Canadian Tradition
3 Schenley
4 Golden Wedding
5 Five Thirty
6 Troika Vodka
Silent Sam
London Dry Gin
Ron Carioca Light Gold
7
8
9
Ron Carioca Dark
Ron Carioca White
Schenley
10
11
12

SCHENLEY PRESENTS THE TOP FORTIES

Now in B.C. you can get your favorite Schenley spirits in the new convenient forty-ounce bottles.
Now you can enjoy the same fine quality and more value in return.

Schenley forty-ounce brands produced in B.C.:
O.F.C., Canadian Tradition, Golden Wedding and Five Thirty Canadian whiskies. Troika Vodka. Silent Sam Vodka. Schenley London Dry Gin. Ron Carioca White, Dark and Light Gold Rum.

Schenley Canada Inc.

great going

NOW YOU CAN!
FOUR WHEEL DRIVE FROM $6485

SUZUKI OHC FOUR STROKE

LJ-802
LJ-81
LJ-80

SUZUKI
Now you can.

You've always wanted to four-wheel drive. Now you can, with Suzuki. Tackle tough terrain, climb, turn and maneuver like nobody's business. 'Cause no one else gives you superior performance and economy like the lightweight Suzuki (LJ80-770 kg). And the compact designed, four-stroke OHC, water-cooled, four-cylinder engine gives you power, as well as 35 mpg. Now you can get going in four great models: LJ80, the basic model with the top; the LJ80Q, with metal doors; the LJ80V, with a closed body compartment; and the LJ81, an all-purpose vehicle with metal top cabin and rear cargo space. Price. Performance. Selection. Economy. Suzuki. Now you can four-wheel drive from $6485. Some equipment shown on vehicles is optional.

great going
GARDEN CITY AUTO LEASE LTD.
9-29 D-5721
2978 DOUGLAS ST. 382-9111 TRADE-INS WELCOME BANK FINANCING O.A.C.

Costello first full-time CAHA head

WINNIPEG (CP) — Ottawa lawyer Murray Costello, a former National Hockey League player, has been named the first full-time president of the Canadian Amateur Hockey Association.

Outgoing president Frank McKinnon of Carman, Man., made the announcement Sunday, at the end of the two-day CAHA annual meeting in Winnipeg.

Costello played junior and senior hockey in Canada before moving to the NHL for stints with Chicago Black Hawks, Boston Bruins and Detroit Red Wings.

He later held several office jobs with Seattle Totems of the now-disbanded Western Hockey League.

Costello was also an assistant to CAHA chairman Gordon Juckes and an arbitrator for the former World Hockey Association players union.

He was called to the Ontario bar last April and works for the Canadian Radio-television and Telecommunications Commission. He will start his CAHA duties on Nov. 1.

"With the hiring of Murray, we have changed completely to a corporate structure," McKinnon said at a news conference.

"Our board of directors will establish policy which will be executed under the direction of the president."

He said the post has been made full time because past presidents found conflicts between CAHA duties and their regular jobs.

McKinnon said the CAHA board wants Costello to concentrate on public relations and marketing amateur hockey to governments and the professional leagues.

McKinnon also said the CAHA has decided to write a rule book for minor hockey, develop alternative programs for elite and recreational players and embark on a five-year effort aimed at determining the direction and philosophy of amateur hockey in Canada.

And he announced the CAHA will enter a team in the World Junior Championships in Helsinki, starting Dec. 26.

Leaders trim Bays

Cowichan mauled Oak Bay 38-0 in Duncan and Nanaimo tripped Saanich Hornets 26-16 at Cedar Hill Park in Vancouver Island Bantam Football League play Sunday.

Cowichan leads the league with a 6-0 record and is followed by Hornets (4-2), Saanich Vampires (3-2), Nanaimo (2-4) and Oak Bay (1-5). Juan de Fuca Tigers have folded.

NANAIMO (26) — Chris Shingara touchdown, Al Mirau touchdown, Adrian Laflamme touchdown, Terry Duesterwald touchdown, Pat Sherd convert; HORNETS (16) — Steve Selina two touchdowns, Ian Woodcock two converts.

COWICHAN (38) — Scorers not turned in; OAK BAY (0).

Pons clinches crown

RIJEKA, Yugoslavia (Reuter) — Patrick Pons of France clinched the world 750-c.c. motorcycling championship in the final round of the series Sunday.

Pons, needing one point to win the title, finished third in both heats Sunday.

Pons, on a Yamaha, won the title with 154 points, followed by Mickel Frutschi of Switzerland with 132 and Johnny Cecotto of Venezuela with 126.

Frutschi won the first heat and Cecotto the second.

GUNNING his way to a third-place finish in novice event of Victoria Motorcycle Club's 55th annual Mount Douglas Hillclimb, Sunday, is Roger Boothroyd of Victoria. (Photo by John McKay).

Leafs clip Eagles

MILL BAY — Esquimalt Maple Leafs of the South Island Big Six Hockey League tripped Parksville Golden Eagles 7-4 Saturday night in an exhibition game at Kerry Park Arena.

Terry Parsons and Warren Smith fired two goals each to spark Leafs, who led by period scores of 2-1 and 4-2. Bayden Robinson, Bob Martin and Bill Jobson added singles.

Bob Bourgeault (2), Neil Muir and Lindsay Thompson replied for Eagles.

Steve Philippe and Rene Bourcier combined to make 45 saves in the Parksville net while Gord Mitchell, who made eight stops in the first period, and Reg Wonnenberg, who blocked 17 shots the rest of the way, were outstanding in the Esquimalt goal.

Cosmos lose

SEOUL (Reuter) — South Korea defeated New York Cosmos 3-2 in an exhibition soccer game Sunday. Giorgia Chinaglia scored both goals for the Cosmos, members of the North American Soccer League.

Drane cracks mark in hillclimb classic

Defending-champion Steve Drane smashed a 20-year-old record Sunday, booting his 1,000 cc., six-cylinder Honda up the 70-degree, 300-foot slope in 5.18 seconds at the Victoria Motorcycle Club's 55th annual Mount Douglas Hillclimb.

The run gave Drane first place in the Paul Girardeau club championship and snapped the mark of 5.23 seconds set by Wes Morhart on a 650 BSA Twin in 1959.

Drane also finished second in the F.W. Francis Vancouver Island open championship with a run of 5.34 seconds following a runoff against Vern Amor of Vancouer, who rode the same type of machine to a 6.38 clocking.

The two riders had finished in a tie behind Bob Norman of Portland, who turned in a time of 5.37 seconds on his first run aboard a 650 Yamaha.

Phil Orchard placed second in the club event with a 6.44 run on a 650 Yamaha and Peter Willie placed third over-all and first among novices with a 6.63 clocking on a 500 Yamaha.

Hank Lovett (500 Yamaha-6.65) and Roger Boothroyd (650 Yamaha-7.29) were second and third in the novice category.

In the 350 and under class, Bruce Van Mook claimed first place with a 6.65 run on a 250 Honda and was followed by Barry Cowburn (250 Yamaha-7.63) and Willie West (250 Yamaha-8.02).

Hunt squash champ

TORONTO (CP) — Geoff Hunt of Australia, the No. 1 seed, won the world open squash championship Sunday in three straight games. Hunt defeated Qumar Zamar of Pakistan 9-2, 9-3, 9-2 to claim the first prize of $8,200.

Len Atkins of Australia won the veterans' final downing Kevin Parker of Montreal 9-6, 10-8, 9-3.

Puerto Rico wants to keep Knight in dark

SAN JUAN, Puerto Rico (AP) — The Puerto Rican Olympic Committee has asked the heads of two world amateur sports organizations to ban basketball coach Bobby Knight from any future involvement in international sports competition.

A resolution calling for Knight's ban is being forwarded to the International Olympic Committee, the International Basketball Federation and the United States Olympic Committee.

Knight was arrested for assaulting apoliceman during the Pan-American Games, convicted and sentenced to six months in jail and fined $500.

ATTENTION CAMPERS!

Have you ever dreamed of being able to camp in your own neat, clean, safe campgrounds conveniently located across Canada and the U.S.? Well, so have the folks at AMERICAN CAMPGROUNDS LTD.

Right now we have 29 beautiful parks forming a network that starts with 9 beautiful parks in British Columbia.

We would like to introduce you to our newest addition, a beautiful Wilderness Park located 16 miles West of Port Angeles, Wash., with over 1 mile of beautiful sandy beach on the Strait of Juan de Fuca.

You are cordially invited to attend a

FREE DINNER FOR TWO

and a brief orientation and colour slide presentation which will aquaint you with the A C I Parks concept. Dinners and presentations will be held on Wednesday, Oct. 3rd. and Thursday, Oct. 11th in the Coronet Room at the Imperial Inn, 1961 Douglas Street, Victoria, B.C. at 7:30 p.m.

To reserve your free dinner for two for either day, call

479-7051

in Victoria between 3 p.m. and 9 p.m. If married, both husband and wife must attend presentation.

AMERICAN CAMPGROUNDS LTD. SURREY, B.C.

ARE YOU LOSING INTEREST IN YOUR BANK?

Are you losing interest where you bank?

If you're not banking at Westcoast Savings the chances are . . . you are!

Westcoast has 2 chequing accounts that pay competitive interest monthly. One for those under 55 and, of course, one for those over.

Don't lose interest, come to Westcoast. It's better than money in the bank.

WESTCOAST SAVINGS CREDIT UNION

8 convenient locations paying interest on chequing this month and every month.

Borg the best in bullring

Bjorn Borg of Sweden defeated Adriano Panatta of Italy 6-2, 6-2, 7-5 at Marabella, Spain, Sunday to win the inaugural $200,000 European Open tennis tournament.

The match, held on a specially prepared court in the bullring of Marbella, was played before 5,000 fans.

Borg earned $100,000 and Panatta collected $40,000.

At Madrid, Yannick Noah of France defeated Manuel Orantes of Spain 6-3, 6-7, 6-1, 6-2 in the men's singles final of the $75,000 Madrid Grand Prix tournament.

Orantes, seeded fourth, beat second-seeded Jose Luis Clerc of Argentina 3-6, 7-5, 6-1 in the semi-finals Saturday. The fifth-seeded Noah advanced with a 6-1, 3-6, 6-4 win over top-seeded Spaniard Jose Higueras.

Lena Sandin of Sweden won the women's singles final by defeating Britain's Belinda Thompson 6-1, 6-3.

At San Francisco Sunday night, top-seeded John McEnroe, breaking his opponent's serve six times after getting off to a slow start, beat Peter Fleming 4-6, 7-5, 6-2 to win a $175,000 event.

McEnroe, 20, the top prizewinner this season in the Association of Tennis Professionals, increasing his winnings by more than $27,500 with his victory.

Saturday at Dallas, Tex., Martina Navratilova defeated eighth-seeded Wendy Turnbull 7-6, 6-4 to win the $100,000 Atlanta Women's Classic.

Turnbull reached the final by upsetting Chris Evert Lloyd and Tracy Austin, but Navratilova's strong net play late in the match was too much for the Australian.

Both players won every game they served until the tiebreaker in the first set. Turnbull, leading 6-5 in the tiebreaker, double-faulted to tie the score. A strong passing shot gave Navratilova a 7-6 lead, and then a backhand volley gave her the 8-6 tiebreaker and the first set.

Navratilova, 22, collected $20,000 and Turnbull, 26, picked up $10,000.

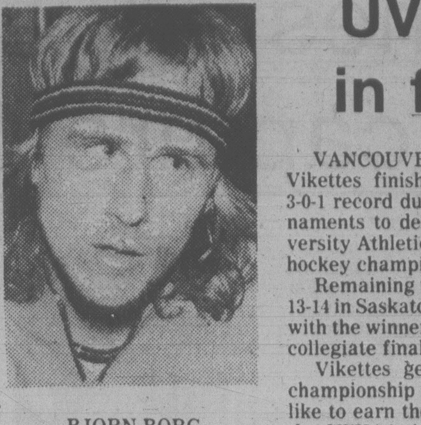

BJORN BORG

UVic girls take top spot in first tourney of series

VANCOUVER — University of Victoria Vikettes finished on top Sunday with a 3-0-1 record during the first of three tournaments to decide the Canada West University Athletic Association women's field hockey championship.

Remaining tourneys are scheduled Oct. 13-14 in Saskatoon and Oct. 26-28 in Calgary with the winner advancing to the Canadian collegiate final, Nov. 1-4 in Victoria.

Vikettes get a bye into the national championship as the host club but would like to earn the berth. If Vikettes capture the CWUAA title after the three tourneys, the second-place team would also qualify.

Vikettes finished up by blanking the University of Calgary 6-0 and playing to a scoreless deadlock with the University of British Columbia on Sunday. Sara Angus, Carrie Crookshank and Cindy Bray each scored twice against Calgary.

On Saturday, Vikettes tripped Alberta 3-1 and Saskatchewan 5-1. Rita Bruneski, Crookshank and Bray scored against Alberta while Sue Taylor (2), Bray, Crookshank and Angus counted against Saskatchewan.

YOUTH SOCCER SCORES

Scores of games played during the weekend by clubs in the Lower Island Youth Soccer Association:

Division 1A — Lans. Evening Optimist Olympics 0 Cowichan Trio Sabres 2.

Division 1B — Juan de Fuca Cosmos 7 Gorge Buccaneers 1; Lakehill Gillespie Electric 2 Bays United Rowdies 5; Cowichan Mr. Mikes 8 Prospect Lake Hotspurs 0; Lans. Evening Optimist Royals 2 Bays United Kicks 0; Juan de Fuca Legion #91 5 Cordova Bay Cougars 6.

Division 1C — Peninsula Jets 12 Gordon Head Cablevision 0; Lakehill Suburban Motors 2 Gorge Canadians 5; Peninsula Falcons 7 Lans. Evening Optimist Dynamos 0.

Division 2A — Cordova Bay Hawks 2 Lans. Evening Optimist Patriots 6; Prospect Lake Penair Rangers 6 Juan de Fuca Cosmos 5; Gorge FC 4 Cowichan Kicks 4; Gordon Head Eagles 0 Bays United Metro Toyota 2.

Division 2B — Peninsula Flyers 5 Gordon Head Saunders and Hitchman 1; Sooke Checkers 2 Bays United Vickery Const. 2.

Division 3A — Gordon Head Smith Bros. Foundry 5 Bays United Spartans 0; Juan de Fuca Cosmos 4 Gorge FC 5; Lans. Evening Optimist Santos 2 Prospect Lk. Campbell Const. Rovers 0; Lakehill Radicon 3 Cowichan Royal Bank 0.

Division 3B — Cowichan Moose 0, Cordova Bay Bruins 8; Duncan Legion 2, Juan de Fuca Legion #91 1.

SATURDAY

Division 4A — Cosmos 6 Bullfrog Service 0; Jadresko 3 Travleworld 0; Liddel Constr. 4 Gorge FC 1.

Division 4B — Royals 4 Domans 1; Bombers 2 Gorge Royals 1; Belmont Collision 2 Cougars 1.

Division 4C — Ocean Constr. 14 Forest Products 1; ANAF 5 Sooke Coasters 4; Titans 1 Thunderbirds 0.

Division 5A — McLaren Elec. 3 Pollen Ford 1; Coppen Jewellers 3 Gorge FC 0 Duncan Eagles 3 Colts 2.

Division 5B — Gorge Canadians 2 Pembertons 1; Comm. Travellers 9 Colts 0; GH Machinists 2 Dolphins 1.

Division 5C — Gorge Bucs 4 Oak Park 3; Kiwanis 1 Comm. Printing 1.

Division 6A — Lums 3 Islanders 0; CB United 2 Quadra Elec. 1.

Division 6B — Coreland 4 Hornets 0; Stevedores 3 Transmission 3; Dragons 3 CH Esso 0.

Division 6C — King John Inn 1 Saltspring 0; Canadians 2 RCAF 1; JDF Realty 1 UNNI 1.

Division 6D — Unicorns 3 Cobras 2; Seals 2 Gorge Bucs 0.

Division 7A — CB Bears 2 Newport Meats 0; United Greens 2 Sockeyes 1; Heights Esso 1 Hurricanes 0.

Division 7B — Oldfield Service 3 Stockers 1; Eagles 4 Cosmos 0.

Division 7C — Westcoast Savings 1 Legion 0; Royals 2 Village Meats 0; Trev's Drywall 2 Panthers 1.

Division 7D — FO Eagles 4 Comm. Travellers 0; Barbarians 2 Warriors 2; Dyke Masonry 4 Spitfires 0.

Division 8 — Kickers 1 Buckle Elec 1; Langford 0 Wolves 0; Whitecaps 1 Plaza Drugs 0; Princess Mary 4 Dairy Queen 1; United Lions 3 Grayline 0; Gorge FC 9 Home Lumber 0; Steelers 8 Cosmos 2; Hounds 9 Van Isle 2; Dennys Auto 8 Plaza Hardware 0; Gorge Bucs 1 Peninsula Rovers 0; Cyclones 4 Leopards 0; Somerby Woodworkers 3 Hampton Hustlers 1; Mander Trucking 5 Gorge Royals 1; Sooke Vikings 3 United Willows 1; Kinsmen 1 Cobras 0.

Girls' soccer results

Results of weekend matches played by teams in the Victoria and District Girls' Soccer Association:

SENIORS

DIVISION 1: Saanich Islanders 1 Dynamos 3; Lakehill 4 Strikers I 1; T-Birds 2 Gorge FC 3.

DIVISION 2: Gorge Buccaneers 0 Esquimalt Rebels 5; Juan de Fuca 3 UVic II 6; Cliff MacKay Ltd. 0 Gordon Head Rowdies 7.

DIVISION 3: Saltspring 4 Firefighters 0; Strikers II 1 Gorge Royals 2.

JUNIORS
Saturday

DIVISION 4: Gorge FC 0 Oak Bay I 3; Cordova Bay Pumpkins 2 Juan de Fuca 0; Oak Bay II 3 Gordon Head Lions 1; Gordon Head Muppets 1 Cordova Bay Surfs 0.

DIVISION 3: Gordon Head Tigers 1 Cordova Bay Galleons 1; Gorge FC 1 Roadrunners 0; Juan de Fuca 0 vs. Oak Bay Raiders 10.

DIVISION 1: Gordon Head Celtics by default over Oak Bay Chargers; Gorge FC 2 Juan de Fuca I 1.

DIVISION 2: Gorge FC 5 Gordon Head Whitecaps 0; Cordova Bay Cougars 7 Gorge Royals 0; Gordon Head 5 Juan de Fuca 0.

Laskin tops riding event

VANCOUVER (CP) — Mark Laskin of Edmonton, riding Demuraz, captured the $10,000 World Cup preliminary round at the Northwest international horse show Saturday night.

Jane Batty, on Peps Matlock from the Douglas Ranch, won the $2,000 cutting horse championship and Debbie Garside, of Langley, on Equinox, took the working hunter stake

Pam Shaw of DeWinton, Alta., riding Glick, won the $1,000 junior grand prix for riders under 18.

The Millstream Everything Must Go Sale!

114 CARS, 23 TRUCKS, 21 DEMONSTRATORS . . . EVERYTHING ON THE LOT MUST GO TO MAKE ROOM FOR THE 80's. SELECTION HAS NEVER BEEN BETTER ON THESE SUPER SELL-OUT BARGAINS.

1979 CHEVETTE 2-DOOR HATCH-BACK
Stock No. CT0271
4-cylinder 1.6 litre engine, 4-speed transmission, AM radio, whitewall tires, sport steering wheel, floor console, wheel trim rings, carpeting, reclining bucket seats, body side mouldings, electric rear defogger, etc. Light blue metallic with blue vinyl trim.
WAS $4818.15 SAVE $228.15
NOW $\$4590$

Stock No. CT2320
1979 CHEVETTE 4-DOOR HATCHBACK
4-speed transmission, electric rear defogger, 1.6 litre engine, AM radio, whitewall tires, body side mouldings, reclining bucket seats, floor console, wheel trim rings, etc. medium green metallic with black cloth trim.
WAS $4982.85 SAVE $256.05
NOW $\$4726^{80}$

Stock No. 0606
1979 MALIBU 4-DOOR SEDAN
267 C.I.D. 4.4 litre V-8 engine, power steering and brakes, automatic transmission, rear defogger, window and wheel mouldings, wheel discs, whitewall tires, etc. Light yellow with camel cloth trim.
WAS $7372.65
SAVE $636.60 NOW $\$6736^{05}$

Stock No. 0475
1979 MALIBU 2-DOOR SPORT COUPE
200 C.I.D. 3.3 litre V-6 engine, power steering and brakes, rear defogger, whitewall tires, automatic transmission, wheel covers, body side mouldings, etc. Silver metallic with carmine cloth trim.
WAS $6975.50
SAVE $535.96 NOW $\$6439^{54}$

Stock No. CH0625
1979 IMPALA 2-DOOR LANDAU COUPE
305 C.I.D. 5.0 litre V-8 engine, power steering and brakes, automatic transmission, rear defogger, tilt steering wheel, electric clock, padded vinyl roof, tinted glass, whitewall tires, etc. Medium green metallic, white vinyl roof, green cloth trim.
WAS $8960.85
SAVE $818.94 NOW $\$8141^{91}$

Stock No. ML1494
1979 MALIBU 2-SEAT STATION WAGON
4.4 litre V-8 engine, automatic transmission, power steering and brakes, electric defogger, air deflector, power tailgate window, roof luggage carrier, whitewall tires, etc. Dark brown metallic with camel vinyl trim.
WAS $7885.90
SAVE $708.62 NOW $\$7177^{28}$

Stock No. CH1433
1979 IMPALA 3-SEAT STATION WAGON
305 C.I.D. 5.0 litre V-8 engine, automatic transmission, power steering and brakes, tilt steering wheel, rear defogger, electric clock, roof luggage carrier, whitewall tires, etc. Dark brown metallic with cloth camel trim.
WAS $9311.15
SAVE $850.38 NOW $\$8460^{77}$

Stock No. CH4260
1979 CAPRICE CLASSIC 4-DOOR SEDAN
350 C.I.D. 5.7 litre V-8 engine, automatic transmission, power steering and brakes, power windows, rear defogger, sport mirrors, tilt steering wheel, air conditioner, tinted glass, whitewall tires, etc. White with white vinyl roof and blue cloth trim.
WAS $10,447.90
SAVE $1099.16 NOW $\$9348^{74}$

Stock No. MC 7549
1979 MONTE CARLO 2-DOOR SPORT COUPE
267 C.I.D. 4.4 litre V-8 engine, automatic transmission, power steering and brakes, rear defogger, sport mirrors, tilt steering wheel, rally wheels, whitewall tires, etc. Dark brown metallic with camel cloth trim.
WAS $8277.65
SAVE $686.74 NOW $\$7590^{91}$

Stock No. CU8777
1979 CUTLASS BROUGHAM CRUISER STATION WAGON
305 C.I.D. 5.0 litre V-8 engine, power steering and brakes, power tailgate, tilt steering, electric rear defogger, tinted glass, roof luggage carrier, wood grain panelling, AM radio, rear speaker, whitewall tires, etc. White with tan cloth trim.
WAS $9007.90
SAVE $651.34 NOW $\$8356^{56}$

Stock No. CU1196
1979 CUTLASS CALAIS 2-DOOR
260 C.I.D. 4.3 litre V-8 engine, power steering and brakes, power windows, climate control air conditioning, automatic transmission, tilt steering wheel, AM radio with 8 track stereo, super stock wheels, whitewall tires, floor console, etc. Black with white vinyl reclining bucket seats.
WAS $10,107.20
SAVE $616.88 NOW $\$9490^{32}$

Stock No. CU1432
1979 CUTLASS SUPREME 2-DOOR
305 C.I.D. 5.0 litre V-8 engine, power steering, brakes and windows, automatic transmission, tilt steering, vinyl top, tinted windows, rear defogger, spot mirrors, floor console, super stock wheels, whitewall tires, etc. Camel metallic, camel vinyl top with tan vinyl bucket seats.
WAS $9024.70
SAVE $567.64 NOW $\$8457^{06}$

Stock No. NE5278
1979 OLDSMOBILE REGENCY ST. 4-DOOR SEDAN DEMONSTRATOR
403 C.I.D. 6.6 litre V-8 engine, automatic transmission, power steering and brakes, power windows, seat and trunk release, rear defogger, climate control air conditioning, AM/FM stereo with 8 track tape, vinyl roof, tilt and telescopic steering wheel, cruise control, power antenna, whitewall tires, etc. Light blue metallic, blue vinyl roof with blue regency cloth trim.
WAS $13,636.75
SAVE $1233.03 NOW $\$12{,}403^{72}$

Stock No. CU7988
1979 CUTLASS SUPREME 2-DOOR
305 V-8 engine, automatic transmission, power steering, power brakes, AM radio, rear speaker, custom seat belts, rear defroster, sport mirrors, tinted glass, finished in white with blue trim.
WAS $8358.73
SAVE $502.66 NOW $\$7856^{07}$

Stock No. DE3777
1979 OLDSMOBILE HOLIDAY COUPE
350 C.I.D. V-8 engine, power steering, power brakes, AM/FM radio with cassette, bucket seats, console, air conditioning, power windows, power door locks, cruise control, finished in two tone blue with oyster trim.
WAS $11,166.60
SAVE $1044.01 NOW $\$10{,}122^{59}$

1979 OLDSMOBILE DELTA ROYALE 4-DOOR SEDAN
Stock No. DE2965
350 C.I.D. V-8 engine, automatic transmision, power steering and brakes, cruise control, power windows, door locks and trunk release, tilt wheel, air conditioning, AM/FM radio with 8 track, custom velour trim, finished in silver with blue trim.
WAS $11,804.30
SAVE $1191.18 NOW $\$10{,}613^{12}$

Stock No. XV3698
1979 CHEVY ¾ TON VAN
Long wheel base, 350 C.I.D. V-8 engine, automatic transmission, power steering, power brakes, chrome grille, chrome front bumper, heavy duty shocks, front stabilizer, side and rear door glass, black with carmine vinyl trim.
WAS $8360.20
SAVE $545.06 NOW $\$7815^{14}$

Stock No. XP1874
1979 CHEVROLET HEAVY DUTY ½ TON PICKUP
"Something Special!" Short wheel base wide side, 350 C.I.D. V-8 engine, automatic transmission, power steering and brakes, cruise control, tilt wheel, white spoke wheels, his and hers sunroof, custom velour trim with bucket seats, grille guard, chrome rear step bumper and more silver with blue trim. Must be seen.
WAS $12,026.00
SAVE $1246.83 NOW $\$10{,}779^{17}$

Stock No. XP2113
1979 CHEVROLET ¾ TON PICKUP CAMPER SPECIAL
350 C.I.D. V-8 engine, automatic transmission, gauges, auxiliary fuel tank, glide-out spare, power steering and brakes, camper mirrors, 9.50x16.5 tires, yellow with camel vinyl trim.
WAS $9000.80
SAVE $788.81 NOW $\$8211^{99}$

Stock No. XL1717
1979 BLAZER 4X4 CHEYENNE
400 C.I.D. engine, automatic transmission power steering, power brakes, locking differential, large fuel tank, tilt steering wheel, roll bar, skid plate, white spoke wheels 10x15 white lettered tires, transmission cooler and much more Red and white with custom red cloth trim.
WAS $13,519.60
SAVE $1402.31 NOW $\$12{,}117^{29}$

Millstream
CHEVROLET-OLDSMOBILE LTD.
474-1211
1730 ISLAND HWY.
DL. 5831

FOOTBALL FIGURES

CANADIAN LEAGUE

Eastern Conference

	G	W	L	T	F	A	P
Montreal	12	8	3	1	255	198	17
Ottawa	11	5	4	2	267	219	12
Toronto	11	4	7	0	183	219	8
Hamilton	12	3	9	0	171	275	6
Western Conference							
Edmonton	12	9	1	2	379	159	20
B.C.	12	9	2	1	231	217	19
Calgary	11	8	3	0	242	187	16
Winnipeg	12	3	9	0	221	270	6
Sask.	11	0	11	0	101	316	0

NEXT GAMES: Oct. 7 — Ottawa at Saskatchewan; Oct. 8 — Toronto at Hamilton, Calgary at Winnipeg, Montreal at Edmonton.

EDMONTON 19, CALGARY 26

First Quarter

No scoring

Second Quarter

Edm-Single Cutler 69 2:26

Cal-TD Burden 33 pass from Johnson (Hay convert) 10:30

Edm-TD Smith 10 pass from Moon (Cutler convert) 13:58

Third Quarter

Edm-FG Cutler 22 6:01

Cal-FG Hay 20 8:10

Fourth Quarter

Cal-Single McTague 77 0:17

Cal-TD Forzani 7 pass from Johnson (Hay convert) 6:23

Cal-Single Hay 78 6:24

Edm-TD Kelly 4 pass from Moon (Moon pass to Kelly for two-point convert) 12:03

Cal-TD Burden 2 run (Hay convert) 13:55

Edmonton	0	8	3	8—19
Calgary	0	7	3	16—26

Attendance: 33,445.

Yardsticks

	Edm	Cal
First downs	19	18
Yards rushing	130	86
Yards passing	257	241
Net offence	384	322
Passes made-tried	17-33	16-29
Interceptions	1	0
Punts-average	9-55	11-53
Fumbles-lost	4-3	0-0
Penalties-yards	4-20	6-37

Individual

Rushing: Edmonton, Germany 11-58, Santucci 4-47; Calgary, Sykes 15-49, Burden 9-37.

Receiving: Smith 7-100, Konihowski 3-81; Calgary, Forzani 6-54, Vickars 4-50.

Passing: Edmonton, Moon 17-33, 257 yds, 0 intercept; Calgary, Johnson 16-29, 241 yds, 1 intercept.

MONTREAL 29, OTTAWA 29

First Quarter

Ott — single Organ 28 4:53

Second Quarter

Ott — TD Cox 21 pass from Holloway (Organ convert) 2:32

Mtl — TD Baker 72 pass from Barnes (Sweet convert) 4:07

Mtl — TD O'Leary 4 pass from Barnes (Sweet convert) 7:58

Ott — TD Crump 14 run (Organ convert) 11:11

Ott — TD Gabriel 3 pass from Holloway (Organ convert) 13:21

Third Quarter

Mtl — TD Harris 104 punt return (Sweet convert) 9:12

Mtl — single Sweet 23 12:00

Fourth Quarter

Ott — TD Crump 14 run (Organ convert) 6:30

Mtl — TD Baker 31 pass from Barnes (Sweet convert) 13:31

Montreal	0	14	8	7—29
Ottawa	1	21	0	7—29

Attendance — 32,669

Yardsticks

	Mtl	Ott
First downs	17	20
Yards rushing	135	139
Yards passing	234	247
Net offence	344	350
Passes made—tried	23-13	15-28
Interceptions by	0	2
Punts—average	8-36	7-42
Fumbles—lost	2-0	2-0
Penalties—yards	12-77	5-35

Individual

Rushing: Montreal, Green 16-100, O'Leary 7-30; Ottawa, Crump 17-97, Prince 6-31.

Receiving: Montreal, Baker 4-155, Gaddis 2-27; Ottawa, Stenerson 5-92, Cox 3-40.

Passing: Montreal, Barnes 13-22, 234 yards, two interceptions; Ottawa, Holloway 14-25, 238 yards, Jones 1-2 9, Organ 0-1, nil yards, no interceptions.

SATURDAY
HAMILTON 17, TORONTO 16

First Quarter

Tor — TD Bragagnolo 1 run (Sunter convert) 4:16

Ham — Single Andrusyshyn 38 10:46

Tor — TD Kramer 32 pass interception (Sunter convert) 12:41

Second Quarter

Ham — FG Andrusyshyn 36 2:34

Ham — Single Andrusyshyn 40 6:52

Ham — FG Andrusyshyn 22 13:49

Ham — Single Andrusyshyn 57 14:25

Third Quarter

Tor — Single Sunter 62 2:44

Fourth Quarter

Tor — Single Sunter 42 0:44.

Ham — TD Petterson 6 pass from Clements (two-point convert Clements pass to Petterson) 14:17

Hamilton	1	8	0	8—17
Toronto	14	0	1	1—16

Attendance: 37,023.

Yardsticks

	Ham	Tor
First downs	21	11
Yards rushing	119	113
Yards passing	267	146
Net offence	376	202
Passes made—tried	25-44	13-20
Interceptions	1	1
Punts—average	7-44	9-48
Fumbles—lost	0-0	3-1
Penalties—yards	10-69	10-99

Individual

Rushing: Hamilton: Clements 5-49, Lumsden 11-42; Toronto: McArthur, 13-93, Bragagnolo 8-14.

Receiving: Hamilton: Petterson 10-106, Holland 8-130; Toronto: Pearson 2-55, Muller 4-41.

Passing: Hamilton: Clements, 25-44, 267 yards, 1 intercepted; Toronto: Adams 13-20, 146 yards, 1 intercepted.

WINNIPEG 21, B.C. 22

First Quarter

B.C. — TD Holt 17 pass from Paopao (Passaglia convert) 6:39

Wpg — FG Ruoff 22 10:04

Wpg — FG Ruoff 21 11:36.

Second Quarter

Wpg — FG Ruoff 42 5:31

Wpg — FG Ruoff 33 10:13

B.C. — TD Houghton recovered fumble in end zone (Passaglia convert) 12:17.

Third Quarter

B.C. — TD Key 3 run (Passaglia convert) 8:54

Wpg — FG Ruoff 22 13:56

Fourth quarter

B.C. — Single Passaglia 54 8:11

Wpg — TD L. Washington 18 run (convert failed) 11:00

Winnipeg	6	6	3	6—21
B.C.	7	7	7	1—22

Attendance: 23,964

Yardsticks

	Wpg	B.C.
First downs	20	17
Yards rushing	70	168
Yards Passing	290	167
Net offence	338	322
Passes made—tried	21-39	14-16
Interceptions by	0	2
Punts—average	6-45	8-46
Fumbles—lost	1-1	6-4
Penalties—yards	6-35	9-71

Individual

Rushing: Winnipeg, L. Washington 7-33, i. Washington 7-33. B.C., Key 15-93, White 7-75.

Receiving: Winnipeg, Holmes 7-124, W. Passaglia 7-109. B.C., Holt 4-35, Key 4-16.

Passing: Winnipeg, Troup, 19-35, 272 yds, 2 intercept, Brock, 2-4, 18 yds, 0 intercept. B.C., Paopao, 14-16, 169 yds, 0 intercept.

U.S. NATIONAL LEAGUE
AMERICAN CONFERENCE

Eastern Division

	W	L	T	F	A	Pct
Miami	4	1	0	113	78	.800
New England	3	1	0	116	54	.750
Buffalo	3	2	0	154	104	.600
NY Jets	2	3	0	120	164	.400
Baltimore	0	5	0	62	104	.000
Central Division						
Cleveland	4	1	0	101	94	.800
Pittsburgh	4	1	0	117	108	.800
Houston	4	1	0	117	108	.800
Cincinnati	0	5	0	78	149	.000
Western Division						
San Diego	4	1	0	142	81	.800
Denver	3	2	0	79	81	.600
Kansas City	3	2	0	103	60	.600
Oakland	2	3	0	78	112	.400
Seattle	1	4	0	93	123	.200

NATIONAL CONFERENCE

Eastern Division

	W	L	T	F	A	Pct
Dallas	4	1	0	112	93	.800
Philadelphia	4	1	0	93	72	.800
Washington	4	1	0	114	67	.800
St. Louis	1	4	0	76	98	.200
NY Giants	0	5	0	58	118	.000
Central Division						
Tampa Bay	5	0	0	119	71	1.000
Minnesota	3	2	0	87	106	.600
Chicago	2	3	0	81	82	.400
Green Bay	1	3	0	62	73	.250
Detroit	1	4	0	84	125	.200
Western Division						
Los Angeles	3	2	0	84	78	.600
Atlanta	2	3	0	101	104	.400
New Orleans	2	3	0	121	129	.400
San Francisco	0	5	0	89	137	.000

New York Jets 33 Miami 27
Minnesota 13 Detroit 10
New Orleans 24 N. Y. Giants 14
Philadelphia 17 Pittsburgh 14
Washington 16 Atlanta 7
Buffalo 31 Baltimore 13
Houston 31 Cleveland 10
Tampa Bay 17 Chicago 13
Dallas 38 Cincinnati 13
Oakland 27 Denver 3
Kansas City 24 Seattle 6
Los Angeles 21 St.Louis 0
San Diego 31 San Francisco 9

CANADIAN COLLEGIATE

Santa Clara 35 Simon Fraser 6
St. Francis X 31 Acadia 25
St. Mary's 31 New Brunswick 21
P.E. Island 31 Mount Allison 27
Wilfrid Laurier 20 York 14
Windsor 41 McMaster 10
Ottawa 11 McGill 8
Queen's 16 Concordia 10
Bishop's 42 UQTR 11
Calgary 11 Saskatchewan 2
Manitoba 23 Br. Columbia 9

U.S. COLLEGIATE

Massachusetts 20 Harvard 7
N. Carolina 41 Army 3
Pittsburgh 10 Temple 9
Rutgers 38 Princeton 14
Syracuse 52 Washington St. 25
Yale 24 Connecticut 17
Alabama 66 Vanderbilt 3
E. Carolina 45 VMI 10
Florida St. 17 Virginia Tech 10
Kentucky 14 Maryland 7
Mississippi St. 24 Florida 10
S. Carolina 27 Georgia 20
Southern Cal 17 Louisiana St. 12
S. Mississippi 38 Mississippi 8
Tennessee 35 Auburn 17
Texas A&M 17 Memphis St. 7
Virginia 30 Duke 12
Colorado 17 Indiana 16
Kansas 37 N. Texas St. 18
Louisville 31 Drake 21
Minnesota 38 Northwestern 8
Navy 13 Illinois 12
Nebraska 42 Penn St. 17
Notre Dame 27 Michigan St. 3
Purdue 13 Oregon 7
Texas 21 Missouri 0
Arkansas 33 Tulsa 8
Baylor 27 Texas Tech 17
Houston 49 W. Texas St. 10
Oklahoma 63 Rice 21
Arizona 38 San Jose St. 18
Arizona St. 45 Oregon St. 0
Brig Young 31 Texas-El Paso 7
Colorado St. 20 Wyoming 16
Kansas St. 19 Air Force 6
Michigan 14 California 10
New Mexico 30 N Mexico St. 16
Ohio St. 17 UCLA 13
Utah St. 47 Utah 21
Washington 49 Fresno St. 14

Jones edges Villeneuve to capture Canada Prix

ALAN JONES
. . . "toughest of season"

MONTREAL (CP) — Alan Jones and Gilles Villeneuve, the men in the best position to know, agreed that the 1979 Labatt's Grand Prix of Canada was the toughest race of the season for Formula 1 cars.

"It was the hardest race for me, for sure," acknowledged Jones, who won a day-long duel Sunday with Villeneuve, the 1978 winner from Berthierville, Que., to capture the second-to-last race of the year.

"We were very worried at the beginning of the race about fuel problems," said Jones of his Saudia Williams FW07 racing team.

But both Jones and Villeneuve got through the 72-lap test on the 4.41-kilometre track on Ile Notre Dame in he St. Lawrence River without having to head for the pits.

Jones posted a time of one hour, 52 minutes, 6.892 seconds for an average speed of 169.536 kph or 105.960 m.p.h. Villeneuve, the favorite of a crowd announced at 65,000, finished 1.080 seconds behind for an average of 169.517 kph or 105.948 m.p.h.

Clay Regazzoni of Switzerland, Jones's Williams team-mate, finished third and said he had made a mistake in choosing hard tires. He said he couldn't challenge at the end because of fuel trouble.

The Australian-born Jones was the top qualifier and started on the outside of the front row beside Villeneuve.

"I was going to use Villeneuve to pace myself up to the 28th or 30th lap and then go," said Jones, who yielded the lead to the Canadian on the first lap and didn't assume the lead until the 51st trip around the layout.

He said he had decided to pass Villeneuve on a hairpin that brought the drivers back to the finishing stretch but that he didn't know, as the race developed, when the move would come.

"I did it when I did just because the opportunity was open. That was about the only occasion to pass."

Jones forced Villeneuve wide heading into the hairpin, slipped around it on the inside and picked up traction faster coming out to take the lead.

"Maybe I could have closed the door and caused an accident," Villeneuve said of the two cars' close quarters on the critical turn. "That was the place Alan could pass."

Jones, who earned nine points in the driving championship system — Jody Scheckter of South Africa already has clinched the 1979 title — said he disagrees with the points system used this year for the first time.

Each driver can count his best four finishes in each half of the season. Points are awarded on a 9-6-4-3-2-1 basis for the top six finishers.

Jones said drivers are seeking a return to the former system of 8-6-4-3-2-1 without the half-season split.

Scheckter, who qualified third, finished fourth and has 51 points. Villeneuve is second over-all with 44 and Jones third with 40.

The final event on the season schedule is the United States Granx Prix next weekend at Watkins Glen, N.Y.

Organizers said a total of 110,000 attended two days of qualifying runs and the race itself.

Spectrum triumphs

NEW WESTMINSTER — The defending British Columbia high shool girls' volleyball champions, Spectrum won nine straight games to capture the New Westminster Invitational tournament Saturday.

Spectrum, which will host a tournament this Friday and Saturday, was sparked by the play of Janice Paxton and Monika Moar, both named to the all-star team.

Niki Lauda's had enough of his 'senseless circles'

VIENNA (AP) — Niki Lauda says he retired from auto racing because he suddenly decided "there were more important things to do in the world than drive a car around in circles."

The 30-year-old Formula I world champion in 1975 and 1977 with the Ferrari team stepped out of his new Brabham BT-49 racer after the first trials for the Grand Prix of Canada in Montreal Friday to announce his retirement.

He said he no longer enjoyed driving "around in circles," but that racing had given him much and it would be wrong to call the sport senseless.

It had become senseless only for him, he said, "because now I have other interests in life and realize that I have other tasks."

He said his wife Marlene never persuaded him to stop his racing career. "She was always clever enough not to do that," he said, explaining that she had been unaware of his decision. Lauda is the father of a six-month-old boy.

Mears nears race title with win in Indy Atlanta

HAMPTON, Ga. (AP) — Rick Mears put himself in a commanding position to reach his first national championship when he turned in a record-breaking victory drive in Sunday's Indy Atlanta race at the Atlanta International Raceway.

Mears, who started the 150-mile Indianapolis car race on the front row, averaged a record 182.094 miles an hour for the victory. He finished more than a lap ahead of Gordon Johncock, who ran out of fuel on the last lap.

The victory, coupled with a third-place finish by teammate Bobby Unser, gave Mears a 270-point lead with one race to go in the season.

Unser, who started on the pole position with a record qualifying speed of 203.121 m.p.h., had won six of the last seven Championship Auto Racing Teams events before entering Sunday's race.

At Nicosia, Cyprus, Ari Vatanen of Finland, driving a Ford Escort RS won the gruelling Cyprus auto rally Sunday, after maintaining a clear lead throughout the tough three-day event over narrow twisting mountain roads.

Joachim leint of West Germany, the current leader in the European rally championship, came second in his Opel Asconam This game him a lead of 100 points over his nearest rival, Antonio Zanini of Spain.

Cypriot driver Kypros Kyprianou was third in a Talbot Sunbeam.

At Montreal, Saturday, Howdy Holmes of Ann Arbor, Mich., raced to victory in the Montreal segment of the Formula Atlantic series for the North American driving championship, but fourth-place finisher Tom Gloy of Lafayette, Calif., took the over-all title in the 10th and last race of the series.

Holmes, who posted an average speed of 155.5 km-h or 97.22 m.p.h., over the 37 laps, picked up 30 points for the victory and finished the season with 136, good for third place over-all.

Mayhew event

Members of the Vancouver Island Seniors' Golf Association will complete another season of competition Friday when they stage their annual Bob Mayhew Day tournament at the Uplands course.

Gordon Baines of Royal Colwood, winner of handicap honors last year, will be attempting to retain the Mayhew Trophy in the 18-hole event that starts at 8 a.m.

Friday's starting times:

FIRST TEE

8:00 a.m. — A. Powell (U), R. Oswald (GV), G.O. Baines (RC), D. Russell (GM).
8:07 a.m. — B. Bigelow (V), H. Donaldson (GV), H. Thorburn (RC), B. Woods (GM).
8:14 a.m. — A. Bryant (RC), J. Peters (V), G. Rennie (GM), D. McCormick (RC).
8:21 a.m. — K. Alexander (GV), M. Maclachlan (GM), T. Restell (RC), R. A. Skuce (RC).
8:28 a.m. — B. Rogers (U), D. Nelson (GV), B. Boivin (GM), D. Strath (V).
8:35 a.m. — B. Domony (RC), J.R. Kipp (GV), T. Halket (CH), M. Johnston (RC).
8:42 a.m. — J. Lund (CH), R.J. Bailey (CH), L. Davis (U), P. Eldridge (RC).
8:49 a.m. — C. Speers (Ard), A. Wilson (RC), G. Macaulay (GM), D. Davis (Cow).
8:56 a.m. — A. Maxwell (RC), W. Williamson (CH), R. Yells (Ard), B. Peters (RC).
9:03 a.m. — J. Anderson (U), J. Walker (RC), E. Wheeler (CH), A. March (GV).
9:10 a.m. — H. Price (RC), E. Bailey (GM), L. Erickson (U), W. S. Jackson (GV).
9:17 a.m. — M. Patriquin (CH), C. Holt (RC), H. Anderson (GV), J. Tribe (U).
9:24 a.m. — B. White (CH), J. Elmsley (Ard), E.W. Green (GM), W. Ruffell (GV).
9:31 a.m. — P. Shannon (U), J. Fraser (Ard), B. Collison (U).
9:40 a.m. — J. Fowler (RC), E. Grant (GM), L. Strutt (U), D. Floyd (RC).
9:47 a.m. — R. Shearer (GM), J. Betts (V), H. Bradley (SSI), N. Rainsberry (U).
9:54 a.m. — J.D. Murphy (Ard), W. Atherton (CH), J. Zdan (GV).
10:00 a.m. — B. Acres (RC), G. Molecey (N), R. Bonar (V), D. Lockart (Comox).
10:07 a.m. — J. Nichol (RC), J. Brown (GM), E. Gosling (CH).

TENTH TEE

8:00 a.m. — R. Ard (GM), E. Ware (U), J. Milbrath (GM), G. Wilkinson (RC).
8:07 a.m. — R. McInnes (CH), D. Nisbet (RC), J. Carlow (GV), A. Robertson (GV).
8:14 a.m. — B. Thompson (V), V. Painter (RC), R. Cranston (V).
8:21 a.m. — N. Parsons (GV), G. Barnes (CH), T. Whitaker (GM), K. Hincks (RC).
8:28 a.m. — Doug Peden (U), F.Y. Craig (RC), R. MacFarlane (RC), F. Switzer (U).
8:35 a.m. — B. Brackenbury (GM), M.A. Nugent (U), A. Speight (GM), C.W. Clark (RC).
8:42 a.m. — T. Colgate (RC), W.P. Hoggan (E), M. Peeke-Vout (N), N. Filmer (N).
8:49 a.m. — R. White (Cow), L. Ryan (RC), C. Currie (N), H. Foxall (CH).
8:56 a.m. — F. Unwin (U)m, R. McConnan (CH), T. Farmer (N), L. Horne (GM).
9:03 a.m. — R.B. George (GM), T. Harper (GM), L. Miller (CH), G. Davison (RC).
9:10 a.m. — W.R. Walters (GV), C. Margerison (RC), S. McFarland (CH), J. Ball (GM).
9:17 a.m. — A. Beardshaw (RC), A. McKeever (GM), R.L. Craik (Ard), A. Gardner (CH).
9:24 a.m. — E. Michaux (CH), P. King (RC), C. Howorth (GM), A. Clarke (U).
9:31 a.m. — J. Fisher (U), A. Tedlie (GM), R. Cole (Ard), T. Butt (SS).
9:38 a.m. — D. Sutherland (GM), W. Andrews (GV), A. Paterson (GV), C. Potter (RC).
9:45 a.m. — J. Thompson (GM), R. Wilkins (V), D. Bowen (CH), G. Stuart (GM).
9:52 a.m. — R. Buller (RC), J. Reid (CH), L. Shoemaker (CH), B. Decker (CH).
9:59 a.m. — E. Chamberlain (V), E. Webster (RC), W.A. Plenderleith (U), D. Dennis (RC).
10:06 a.m. — T. McMaster (V), F. Matheson (U), G. Smith (GV), C. Babcock (GM).

DATSUN
TOYOTA
HONDA
SPECIAL
FOR
$26.95
WE'LL CHANGE PLUGS, POINTS & CONDENSER. ADJUST IDLE MIXTURE & SET DWELL & TIMING (PARTS INCLUDED)
●
EXTRA CHARGE FOR 6-CYLINDER & DUAL-POINT CARS
CALL
385-6737
FOR APPOINTMENT
THREE POINT MOTORS
2620 GOVERNMENT at Hillside
Dlr. Lic. 5053

OK
TIRE STORES
RETREADS

550x12 600x12 600x13 A78x13 650x13 B78x13 700x13 C78x13 645x14 B78x14 695x14 C78x14 735x14 E78x14 560x15	21.95	OK
F78x14 G78x14 H78x14	24.95	OK
F78x15 G78x15 H78x15 J78x15	26.95	OK

3030 NANAIMO ST.
Turn off Finlayson at Trader Vic's
386-3156

AUTO BODY
SPECIALISTS

WE THOUGHT YOU SHOULD KNOW

We handle all make Collision Work, Frame Straightening, Body Work, Painting, and Glass Replacement.
"ALL CLAIMS PROCESSED"
CALL TONY GREEN
8-17
ENSIGN BODY SHOP
1124 VANCOUVER ST. 386-2411

SERVICE INTERRUPTION
PENDER ISLANDS

Due to repairs to the dock facility, the terminal at **Otter Bay, North Pender Island** will be closed between 9:00 am and 5:00 pm on Tuesday, October 2 and Wednesday, October 3. The following sailings are affected:

"SALTSPRING QUEEN"
Lv Swartz Bay 11:30 am No Otter Bay traffic
Lv Otter Bay **12:30 pm** Cancelled

"MAYNE QUEEN"
Lv Swartz Bay 9:45 am No Otter Bay traffic
Lv Otter Bay 10:25 am Cancelled
Lv Otter Bay **1:05 pm** Cancelled
Lv Swartz Bay **2:45 pm** No Otter Bay traffic
Lv Otter Bay **3:25 pm** (Wednesday only) Cancelled

"QUEEN OF TSAWWASSEN"
Lv Tsawwassen 9:20 am No Otter Bay traffic
Lv Otter Bay 11:15 am Cancelled

Scheduled stops after **5:00 pm** at Otter Bay will be made. Normal schedules resume on Thursday, October 4.

BRITISH COLUMBIA FERRY CORPORATION
Telephone:
Victoria 386-3431 Vancouver 669-1211
Saltspring Island 537-5131 Outer Islands 629-3222
Schedules subject to change without notice.

at GRANITE
WE HAVE A BETTER WAY. . .HOW?

Best
APPLES

PHONE 384-4148 and let us show you how! . . .
(at NO CHARGE or OBLIGATION)
THE SECONDARY WINDOW SYSTEM

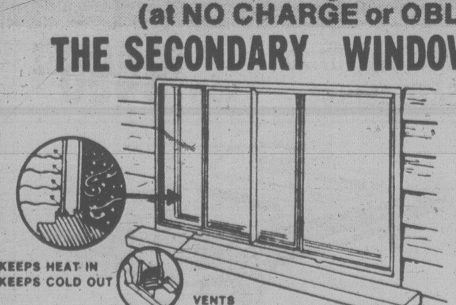

Homes with single glazed aluminum windows can now experience the benefits of double glazing. The secondary system provides an insulating air gap of at least 1'' between your existing windows and the inside glass. Drafts and discomfort are eliminated.
384-4148

WE ALSO SUPPLY AND INSTALL
Replacement or Conversion Twin Seal Windows ● Aluminum Sundeck Patio Covers and Enclosures ● Aluminum Roll-Up Awnings ● Aluminum 5'' Continuous Hurrican Gutters and Soffitt System ● Aluminum Siding.

Remember . . . 10% OFF FOR THE MONTH OF SEPTEMBER

GRANITE
INDUSTRIES LTD. serving all of Vancouver Island
VICTORIA 516 WILLIAM ST. CALL FOR FREE ESTIMATE 9-17 24-hr. Phone Service 384-4148

LIFE!
HOW SWEET IT IS!
FASTEST PUMP IN THE WEST!!!

John McKay photo

HEART HIKERS Dietrich Kemna, left, his daughter Sandra, Jim Bowie and Robert Ballyntine were among 200 walkers who turned out Sunday for fifth annual Heart-A-Thon walk to raise funds for Royal Jubilee Hospital's heart unit. Group pushed a crib around course to help raise $18,500. Money raised by members and friends of Open heart Society will be used to buy eight new diagnostic machines for use in coronary intensive care unit.

Plane lost after air collision

PEACE RIVER, Alta. (CP) — One more armed forces plane was thrown into the search Saturday for two men who disappeared in northwestern Alberta Wednesday after a mid-air collision between their twin-engine Piper Aztec and another light plane.

The Aztec is believed to have gone down in the Manning area, about 480 kilometres northwest of Edmonton.

The missing plane collided at an altitude of 1,800 metres with a plane piloted by Robert King of Grimshaw, Alta. King circled back to the collision area after regaining control of his plane, but did not see the other aircraft.

Foreign student influx forcing Canadians out

TORONTO (CP) — Foreign students in Canada are using as much as $1 billion in educational facilities and causing thousands of Canadian students to be rejected from the most important courses, the CTV public affairs program *W5* said Sunday.

Helen Hutchison, co-host of the program, said most of the foreign students come to Canada from Hong Kong, Singapore and Malaysia, and most of them are children of the elite in those countries.

Hutchison said there are at least 55,000 students from overseas who come to Canada on student visas and almost an equal number with landed-immigrant status.

Although students with visas must leave the country after graduation, they can easily obtain landed-immigrant status and qualify for grants, scholarships, loans and other benefits set up for Canadian students, the program said.

More foreign students are coming to Canada each year because universities in their home countries are overcrowded and other countries are refusing to accept more foreign students.

Most of the foreign students are enrolled in university courses such as engineering, medicine, computer science and mathematics, the courses most vital to the future of the country's economy, the program said.

Trudeau ridicules 'toothless' Tories

OTTAWA (CP) — Opposition Leader Pierre Trudeau shaved his beard, put on a business suit and went on the attack last week, ridiculing Joe Clark as a "half prime minister" running a "toothless" government.

Aides had said the opposition leader would keep his remarks low-key throughout a visit to New Brunswick Friday and Saturday.

But Trudeau did not return to Ottawa until he had unleashed a stinging attack on Clark for bowing to provincial demands on lotteries and off-shore mineral rights and his plans to dismantle Petro-Canada, the government-owned oil company.

Spokesmen for Trudeau described the trip as the first in a series planned by the opposition leader to meet Liberals across Canada and begin rebuilding the party.

Trudeau, who made three speeches during the trip, saved his harshest criticism of Clark for his final pitch in Chatham — the annual riding association meeting for Northumberland-Miramichi, represented by Maurice Dionne since 1974.

Criticizing the Tory government for waiting 4 1/2 months after the election to open Parliament; Trudeau said that Clark has found it easier to make decisions in his inner cabinet than to level with elected representatives, the media and Canadians "by doing out in the open what they seem to be botching before calling Parliament together."

He also suggested Clark was afraid to face Liberals in the Commons because they would be putting tough questions about the government's priorities to "that half prime minister Joe Clark."

On Clark's intention to sell Petro-Canada, Trudeau said: "It means his government doesn't think that it is able to have an energy policy for Canada."

The Liberal leader also accused Clark of giving in to the "greedy demands" of the provinces on off-shore drilling rights and Loto Canada.

But Trudeau predicted the people of Canada will get tired of Clark's approach and "turf out the Tory government."

"They'll say . . . it's not enough to have a toothless and powerless government in Ottawa unable and incapable of telling this premier or that premier, 'No, the interests of Canada come ahead of the interests of your province.' "

Editor's probe ends in jail

SPRINGHILL, N.S. (CP) — The managing editor and a reporter photographer of The Amherst Daily News were arrested and charged with obstructing a police officer Sunday while investigating a bomb-disposal incident.

The arrests occurred before a Second World War bomb exploded while a demolition team from Canadian Forces Base Shearwater, N.S., was attempting to dispose of it at a sanitary-landfill site at nearby Little Forks.

No one was injured in the blast.

Managing editor Douglas Harkness said he and reporter-photographer James Lipsit were trying to find out why the road to the landfill site had been closed to civilians when they were arrested.

They were put in the Cumberland County Correctional Centre at Amherst for five hours until their lawyer arranged their release. They are to appear in magistrate's court in Amherst today.

The bomb was found by a moose hunter Wednesday evening in woods near Springhill Junction.

An RCMP spokesman said the bomb may have fallen from a wartime RCAF aircraft engaged in submarine patrol.

The demolition team carried the bomb, containing about 160 pounds of explosive, from the woods by hand and trucked it down the Springhill highway to the sanitary landfill site at nearby Little Forks.

He said it contained a highly explosive chemical known a amatol which the team tried to burn. In the process, the bomb exploded.

Aussie flyers win sub hunter prize

GREENWOOD, N.S. (CP) — Flt. Capt. David Hooworth of the Royal Australian Air Force and his crew have won the 1979 Fincastle competition for operational air and ground crew held at Canadian Forces Base Greenwood.

The Fincastle trophy is presented each year in memory of a Royal Air Force sargeant who was killed in the Second World War. Air force teams from Canada, New Zealand, Australia and Great Britain compete.

Operational crews from the four countries fly a day and a night mission to track an enemy submarine. The Canadian submarine HMCS Okanagan was the enemy this year.

Taking part this week were 407 Demon Squadron from Canadian Forces Base Comox, representing Canada.

WESTCOAST SAVINGS CREDIT UNION

We do more for your money. . .

Savings Certificates up to

11½%

PRIME 55

SUBURBAN MOTORS

LET'S TALK LEASING

● Free Up Working Capital
● Fixed Monthly Transportation Costs
● Tailor Made Leases To Fit Your Individual Needs
● Full maintenance Lease Program

Call 386-6131 — A LITTLE RED CARPET TREATMENT NEVER HURT ANYONE

Ford LEASING SUBURBAN Motors Ltd.

3377 DOUGLAS
at SAANICH RD.
386-6131

Dealer Lic. D-5528.

Marquis .. Monarch .. Zephyr .. Bobcat .. Fiesta .. Capri
Lincoln .. Cougar .. Ford Trucks .. Safe Buy Used Cars

PICK THE DRIVER WHO'S GOING TO HAVE AN ACCIDENT.

You can't, can you? Neither can we. And that, in a nutshell, is the biggest problem automobile insurance companies like ours have faced for years. Who pays how much?

The traditional solution seemed logical enough: calculate the number of accidents each *group* was likely to be involved in – young and old, male and female, single and married, where they live – and charge *all* members of that group the same premium, depending upon vehicle use.

The trouble was, each group contained good drivers and bad drivers. The system simply lumped them together. *It was based on probabilities, not individual abilities.*

That's going to change. The Provincial Government has challenged the entire auto insurance industry in British Columbia to come up with a new and non-discriminatory rating system. I.C.B.C.'s answer is Fundamental Auto Insurance Rating. We call it F.A.I.R. Because it is fair.

The program will start to be phased in on March 1, 1980. First priority will be given to removing age, sex and marital status as factors in determining insurance premiums. Those changes will be made in the first two years. Geographic inequalities will start levelling out in 1980 and will be eliminated by 1985.

By March 1, 1982 the basic idea will be in place: everyone will be innocent until proven guilty; everyone will be a safe driver until proven unsafe; everyone will be entitled to a base premium until they lose that right.

But if everyone enjoys these rights, they must also share the responsibilities. That's why the new F.A.I.R. program includes a Driver Accident Premium. The implementation of this Accident Premium will place the principal responsibility on the driver who causes accidents.

Obviously, any program that sets a fair base premium is going to cost money. So who'll make up the difference? The bulk of the money will eventually come from those who are responsible for accidents. They'll pay higher premiums. And the more accidents they have, the more frequently they have them, the higher their premiums can go.

Isn't that the way it should be? That's F.A.I.R.

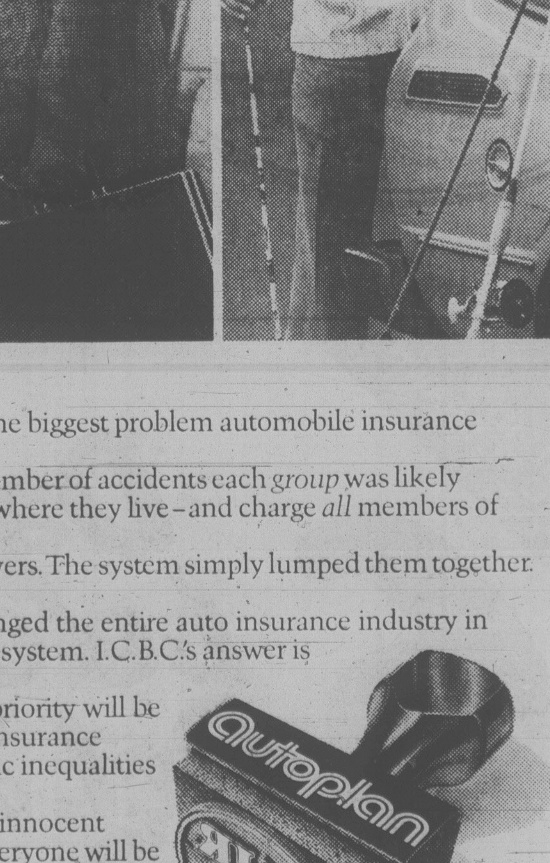

Insurance Corporation of British Columbia

Superb concert opens VSO season

By AUDREY JOHNSON

A season that could prove the best in the Victoria Symphony Orchestra's 39-year history, both financially and artistically, bowed in Sunday at the Royal Theatre.

A sold-out audience of close to 1,500 greeted the revitalized orchestra and its new maestro, Paul Freeman. According to board president Dorothy Frost, a second full house will be on hand for tonight's repeat performance.

She reported the entire season was 95 per cent sold out prior to the opening concert, a fact that alone would make it a record year.

Freeman had his first rehearsal for the current pair of concerts last Wednesday. The results he obtained in this short getting-acquainted period with an orchestra, a number of whose members are newly engaged, was phenomenal. The accomplishment was remarkable but the promise of what we will hear in the next few months is even more heartening. We can finally expect the Victoria Symphony to evolve into a tight, disciplined, highly competent snd musically adroit ensemble.

This pair of concerts has been adopted by the CBC as the grand finale of its week long first CBC Festival Victoria. It was taped and will be broadcast on *Music West* Nov. 3.

A highlight of last week's series of events was a recital by pianist Anton Kuerti who is now appearing as soloist with the symphony, playing the lovely and scintillating *Ballade for Piano and Orchestra Opus 19* by Gabriel Faure, and the Mendelssohn *Piano Concerto No. 1 in G Minor*.

Both works demand of the pianist an extensive virtuosity but the *Ballade* is a composition typical of its creator in the many episodes of delicate and charming color and subtle harmonic structures.

Kuerti's strong and nimble fingers produce runs of crystal clarity and perfectly articulated trills.

His tone throughout has a quality of transparency which, together with a gift for finely drawn phrases, illuminated the gentle passages of the *Ballade* and the brief *Andante* of the concerto.

The skin-tingling bravura of the Mendelssohn was tackled with blazing energy, power and agility. A dazzling performance by an artist whose only shortcoming — most noticeable in the Faure — is a certain joylessness, a driven intensity that creates tension where none is needed.

Freeman proves a supreme artist in blending and balancing orchestra and soloist. The muted and delicate accompaniment to the Faure was exactly proportioned, while the much more flamboyant orchestral part for the Mendelssohn was equally handled with wonderfully adroit weaving of solo and ensemble.

Beethoven's *Egmont Overture* opened the program, introducing a string section that was blessedly secure in intonation. This was a competent, controlled performance, to which Freeman brought fine dramatic color.

While there was a bit of trouble with the horns in the opening fanfare of the Tchaikovsky *Symphony No.4* there was a great deal in the performance to admire — the responsiveness of the well tuned strings, the excellent pizzicato ostinato, some otherwise excellent playing from the wind section and above all, Freeman's splendid control throughout, the buoyancy of his rhythms, and the intense and inspiring vitality with which he developed the climax.

Search on for hunter

PRINCE GEORGE, B.C. — A search is under way for a Prince George man reported missing on the weekend after he failed to return from a hunting trip begun Sept. 23.

RCMP say they have located 58-year-old Anthony Alex Fillion's truck at a local shopping centre but there is no sign of the missing man. Fillion was believed to have been hunting just outside the central Interior city.

Meanwhile, two other hunters reported missing in central B.C. turned up safely on the weekend.

A hunter from Porcupine Plains, Sask., walked out of the bush Sunday on his own after being reported missing Saturday. William John Pilon was on a hunting expedition with a brother in the Buckhorn Lake area, 30 kilometres southeast of Prince George.

A 23-year-old Whitefish, Mont., man is in stable condition in Quesnel hospital after being found by rescue teams Sunday. Marty Matheson was separated Sept. 26 from a hunting party about 85 kilometres northwest of Wells, B.C.

And in Penticton, the search for a 12-year-old girl missing from her home since Wednesday night was continuing today with a helicopter, volunteers and a tracking dog involved.

The girl, Susan Duff, disappeared after borrowing her sister's bicycle.

Capital Scene

Pacific Command Wives' Club, 7:30 p.m. Tuesday, Oct. 2, Building No. 37, C.F.B. Naden.

Esquimalt United Church Women, fashion show, 8 p.m. Wednesday, Oct. 3, 500 Admirals.

Greater Victoria Public Library, pre-school story time, 10:30 a.m. and 2 p.m. Wednesday, Oct. 3, McClung Branch, 3950 Cedar Hill Road and 2 p.m. at the Esquimalt Branch, 1153 Esquimalt.

Native Rights, discussion, 7:30 p.m. Wednesday, Oct. 3, St. Andrew's Hall, 1002 Pandora.

Fairfield Community Association, 7:30 p.m. Wednesday, Oct. 3, 1330 Fairfield.

Canadian Cancer Society, breast prosthesis display, 1 to 3 p.m. Wednesday, Oct. 3, Victoria General Hospital. Small displays 9 a.m. to noon Tuesdays, Cancer Clinic, Royal Jubilee Hospital.

Corporation of the Royal Jubilee Hospital, 8 p.m. Wednesday, Oct. 3, nurses' residence, Begbie Hall, Richmond.

City of Gardens Chapter, Sweet Adelines, lunch hour program, 12:15 to 12:45 p.m. Wednesday, Oct. 3, Rotunda of the Parliament Buildings.

Salvation Army Matson Lodge Women's Auxiliary, 2 p.m. Wednesday, Oct. 3, auditorium, 847 Dunsmuir.

UNICEF workshop for card sales volunteers, 9:30 to 11:30 a.m. Wednesday, Oct. 3, First United Church, room 217, 932 Balmoral.

Women's Auxiliary to the Canadian Scottish Regiment (Princess Mary's), 7:30 p.m. Wednesday, Oct. 3, 1921 Government.

Victoria Christian Women's Club, autumn luncheon, 12:15 to 2:30 p.m. Wednesday, Oct. 3, Princess Mary.

Island Temple No. 8 Pythian Sisters, 8 p.m. Wednesday, Oct. 3, Eastern Star Hall, 3281 Harriet.

Beginners Bible Class, 2 p.m. every Wednesday and Friday, 1304 Government.

LAST CALL!

TICKETS
6 PLAYS FOR 5

SUBSCRIBE NOW AND SAVE $$
BEFORE IT'S TOO LATE.
386-8301
BASTION THEATRE COMPANY
1002 Wharf Street,
Victoria, B.C.
V8W 1T4

Traditional Thanksgiving Dinner
Served 5-10 PM
SUN. OCT. 7 and MON. OCT. 8
Chicken Gumbo Soup
or
Salad with Central Park Dressing
Traditional Turkey
With dressing, cranberry sauce, O'Brien potatoes, Brussels sprouts and glazed carrots.
Pumpkin Pie
Tea or Coffee
$8.95
centralpark

NEW HOURS
7 DAYS A WEEK
11 A.M. to 9 P.M.
FISH & CHIPS — CHOWDER
MEAT PIES — MUSHROOMS
SALAD — DONUTS
Friar's
FISH & CHIPS & CHOWDER HOUSE
SEA FOODS and MEAT PIES
384-2443
2561 GOVERNMENT ST.
LICENCED
OPEN 11 A.M. to 9 P.M.
9-29

LOBSTER NIGHT
EVERY TUESDAY!

FULL LOBSTER TAIL DINNER
8.95 SERVED WITH SALAD, RICE PILAF, VEGETABLE GARLIC BUN & HOT DRAWN BUTTER...
IVANHOES
1314 GOVERNMENT ST
CALL 383-0913 FOR RESV.

HARPO'S
THIS WEEK
Mon.-Sat.
Oct. 1st thru 6th
DOUG & THE SLUGS
$2.00 weekdays
15 Bastion Square
Information
385-5333
CABARET

THIS WEEK
IN THE LOUNGE!

MARLON & LOA
Tues. thru Sat.
from 8 p.m.
Royal Oak INN
an attraction of Prestige Entertainment
8-20

The James Bay Inn presents:

TRADITIONAL THANKSGIVING DINNER
5 P.M.-9 P.M.
SUNDAY OCTOBER 6TH-
MONDAY, OCTOBER 7TH
TRADITIONAL TURKEY with dressing, (Your choice of yams or baked potatoes), brussels sprouts and carrots 7.95
PRIME RIBS OF BEEF 8.95
10-OZ. NEW YORK STEAK 9.95
PACIFIC RED SPRING SALMON 7.95
All items include soup, potatoes and vegetables, garlic bread, home-made pumpkin pie. Coffee or tea.
270 GOVERNMENT STREET
RESERVATIONS PLEASE 384-7151
THE JAMES BAY INN
A Seal of Hospitality

Blasko's
EGG FARMS LTD.
We're Celebrating Our
20th ANNIVERSARY
by offering TOP QUALITY eggs to the Wholesale trade, throughout VANCOUVER ISLAND including VICTORIA
We had the honor to win the following
MAJOR AWARDS AT THE 1979 PNE
★ BEST ENTRY IN SHOW OF GRADED CLASS
★ BEST ENTRY FOR GRADED WHITE EGGS (PRODUCER)
— Grand Champion & Reserve Champion
★ BEST ENTRY FOR GRADED BROWN EGGS (PRODUCER)
Buy Good Eggs for your Customers' Satisfaction
For Excellent Service
Call
Les Blasko — 746-5308
BLASKO'S EGG FARMS LTD.
Box 501
Duncan, B.C.

BLASKO'S
EGG FARMS LTD.

10-1

5 $1-MILLION PRIZES TO BE DRAWN OCT. 7
6 Days before the Oct. 7 Draw
DON'T WAIT. GET YOUR LOTO CANADA POUCH TODAY.
YOU MAY BE A MILLIONAIRE OR A WINNER OF ONE OF THOUSANDS OF OTHER CASH PRIZES.
Loto Canada
The National Lottery

American named director of Vienna Opera

VIENNA (UPI) — Lorin Maazel has been named the first American director of the prestigious Vienna State Opera and said he would reign "in the fashion of Mahler and Strauss."

The 49-year-old conductor of the Cleveland Orchestra signed a four-year contract with the opera and will take over the artistic directorship of the house Sept. 1, 1982.

Gustav Mahler, a renowned composer, was fired from the coveted post in 1907 after omplaints about his dictatorial nature. Richard Strauss quit in disgust in 1924.

Entertainment Guide

THE BUTCHART GARDENS — 75th ANNIVERSARY — Open daily 9 a.m. to 10 p.m.

NIGHT ILLUMINATIONS — Every evening — all 35 acres of gardens, including The Ross Fountains, transformed into a romantic fairyland. At dusk.

3 RESTAURANTS TO SERVE YOU — The BUTCHART DINING ROOM — 10 a.m. to 7 p.m. (Delicious High Teas to 4:30 p.m.; Butchart Buffet 5 p.m. to 7 p.m.) THE GREENHOUSE RESTAURANT — Daily Cafeteria Style Service. COFFEE BAR SERVICE — Always Available.

ENTERTAINMENT EVERY EVENING — The Butchart Gardeners 5:00 to 7:00 p.m. Musical fun for children of all ages. Followed by Walt Disney Cartoons. No extra charge for entertainment.

SEED AND GIFTSTORE — Choose seeds of your favourite flowers specially packaged in the gardens. Many specialty items found only in our store.

HAVE A PERFECT VISIT — Come early, see the gardens by day, enjoy a delicious meal and a free show, then thrill to the magnificient evening illuminations.

FOR FURTHER INFORMATION — Phone 652-2222.

STRATHCONA HOTEL — British Columbia's largest night-life centre, 919 Douglas St., 383-7137. Featuring "THE OLD FORGE" Nightclub with live music of "THE BROTHERS FORBES AND FRIENDS." 3 Discotheques — "THE STING," "THE CUCKOO'S NEST" and "IVY'S" and a unique lounge called "BIG BAD JOHN'S" featuring Hillbilly atmosphere. Luncheon served daily in "THE STING" and lunch and dinner served in the "CUCKOO'S NEST."
"Everybody knows who's Number One!"

CENTURY INN — ENTERTAINMENT PLUS!! "FORTY THIEVES DISCOTHEQUE" — #1 in Victoria. Features Goodbye Party next 3 weeks. Watch for re-birth as first disco of the 80's.
OASIS ROOM — Family dining reasonably priced.
"OUR PUB" exotic dancing daily — Disco nightly.

STEWARTS — Nightly dining par excellence — Victoria's best — Louise Rose at the piano. 388-7021.

RED LION — The one stop all Entertainment Spot.

DANCING NIGHTLY — 8:30 P.M. to 1 A.M. to Trafalgar in the Tower Lounge.

MAGIC nightly in the Drummers Lounge.

BARRY'S STEAKHOUSE — Best steaks in town. — $4.50 to $7.75. 385-3366.

KOSTAS — fine dining (steak and seafood) with weekly Greek specialties. Live entertainment nightly. 384-4196

MYSTERY MANSION & LAND OF THE LITTLE PEOPLE — Special, 2 attractions for the price of one, both for only $1.00 Children, $1.50 OAP and Students, $2.00 Adults. 384-3232 Daily.

Amity's
IN THE RESTAURANT
PRIME RIB
Served with a choice of baked potato or rice, fresh vegetables, slice of fruit and hot loaf of bread.
Old Fashion Thick Cut 8.95
Regular Cut 7.95
Reservations Recommended
IN THE LOUNGE
SWEETWATER ROSE
A VERSATILE GROUP FROM SEATTLE
NIGHTLY FROM 8:30
Colony ALL IN THE MOTOR INN
2852 DOUGLAS 385-2441
10-1

PIZZA PIEMAN
MON.-FRI. 11 A.M. to 2 P.M.
—Town & Country Location Only—
"Meet the Bunch for Lunch Today"
SALAD BAR and TODAY'S HOT SPECIAL! $3.25
Monday Pizza
Tuesday Lasagna
Wednesday Chicken Legs Cacciatore
Thursday Rigatoni
Friday Cannelloni
"THE BEST LUNCHEON IN TOWN"
TOWN & COUNTRY SHOPPING CENTRE
383-1177
Other Lunch Specials Available at James Bay Pizza Pieman

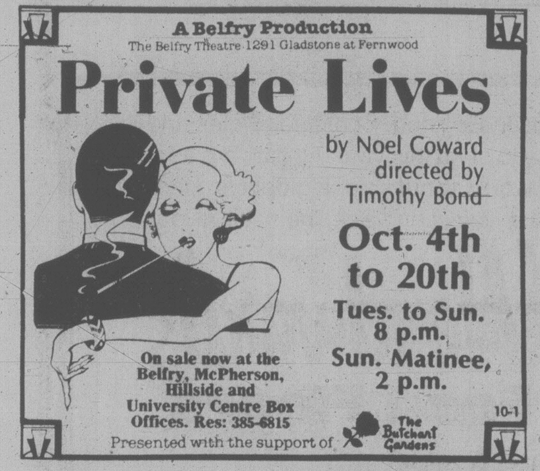
A Belfry Production
The Belfry Theatre 1291 Gladstone at Fernwood
Private Lives
by Noel Coward
directed by Timothy Bond
Oct. 4th to 20th
Tues. to Sun. 8 p.m.
Sun. Matinee, 2 p.m.
On sale now at the Belfry, McPherson, Hillside and University Centre Box Offices. Res: 385-6815
10-1
Presented with the support of The Butchart Gardens

Advertising brings product information to you

The Waddling Dog Inn
THIS WEEK'S SPECIAL
Goulash Soup
Chef's Salad
Schnitzhel Holstein
Braised Red Cabbage
Rosti Potatoes
Apple Strudel
Coffee
$10.95
652-1146
AMERICAN EXPRESS, MASTERCHARGE, CHARGEX
PATRICIA BAY HWY. at Mt. Newton X, Saanichton

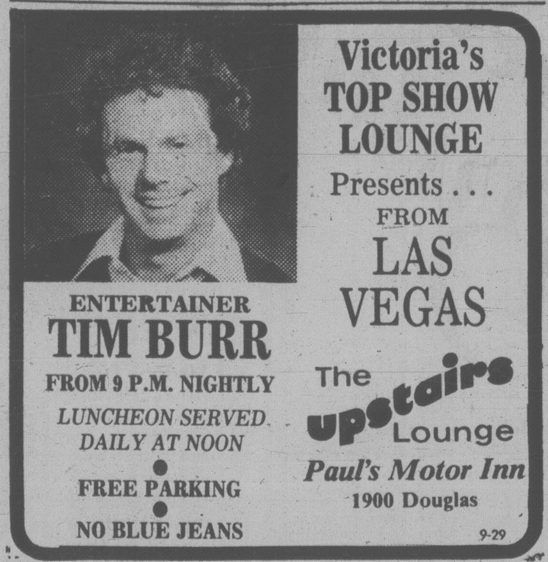
ENTERTAINER
TIM BURR
FROM 9 P.M. NIGHTLY
LUNCHEON SERVED DAILY AT NOON
FREE PARKING
NO BLUE JEANS
Victoria's TOP SHOW LOUNGE
Presents . . . FROM LAS VEGAS
The upstairs Lounge
Paul's Motor Inn
1900 Douglas
9-29

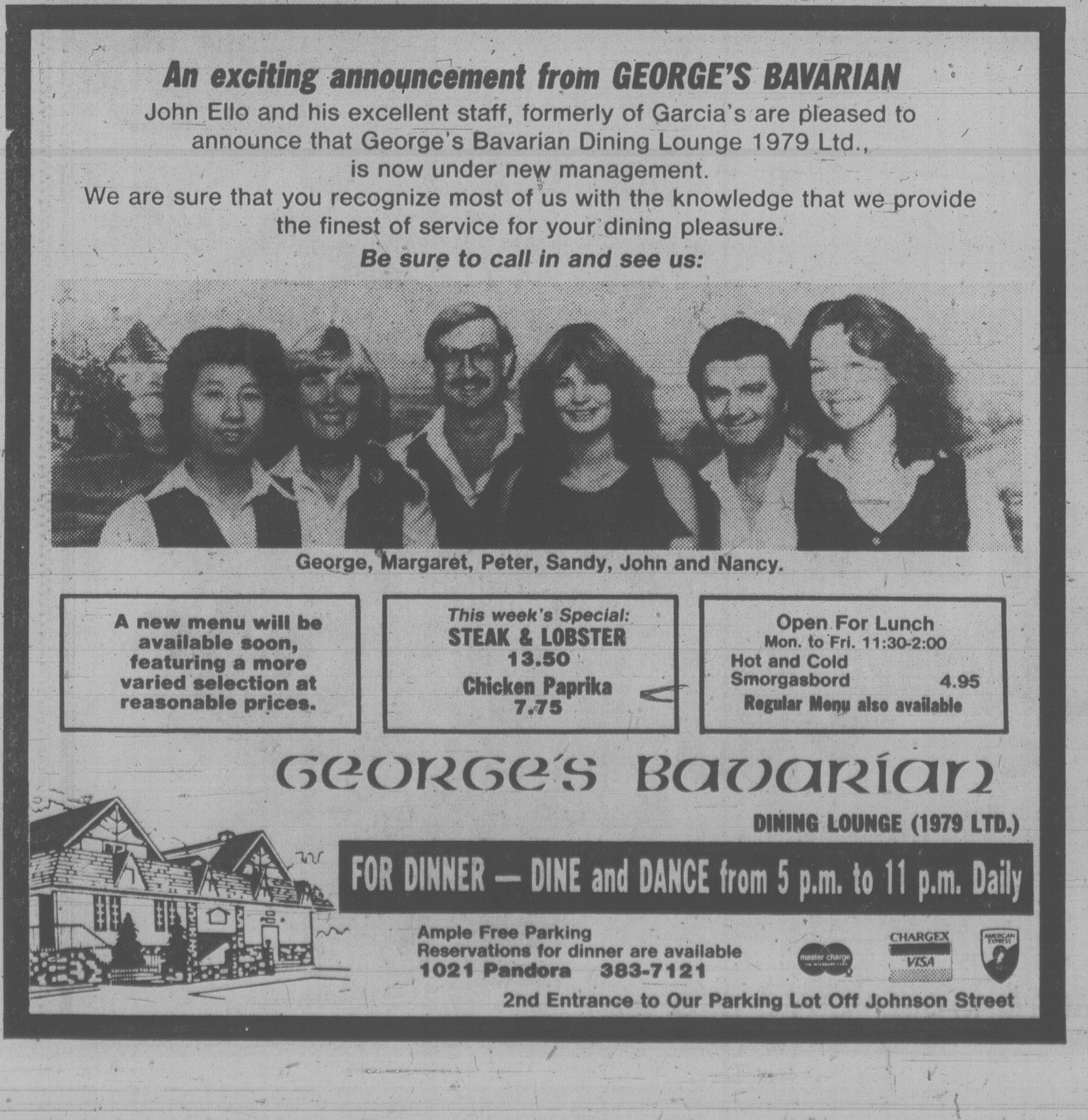
An exciting announcement from GEORGE'S BAVARIAN
John Ello and his excellent staff, formerly of Garcia's are pleased to announce that George's Bavarian Dining Lounge 1979 Ltd., is now under new management.
We are sure that you recognize most of us with the knowledge that we provide the finest of service for your dining pleasure.
Be sure to call in and see us:
George, Margaret, Peter, Sandy, John and Nancy.
A new menu will be available soon, featuring a more varied selection at reasonable prices.
This week's Special: STEAK & LOBSTER 13.50
Chicken Paprika 7.75
Open For Lunch Mon. to Fri. 11:30-2:00
Hot and Cold Smorgasbord 4.95
Regular Menu also available
George's Bavarian
DINING LOUNGE (1979 LTD.)
FOR DINNER — DINE and DANCE from 5 p.m. to 11 p.m. Daily
Ample Free Parking
Reservations for dinner are available
1021 Pandora 383-7121
CHARGEX VISA
2nd Entrance to Our Parking Lot Off Johnson Street

BASTION THEATRE PRESENTS
BOX OFFICE OPEN!
Wenna Shaw and Robin Marshall in
A FLEA IN HER EAR
with
EDWIN STEPHENSON • JACK NORTHMORE • ALISON MACLEOD
directed by RONALD ULRICH
designed by MICHAEL EAGAN
McPHERSON PLAYHOUSE
OCTOBER 5 - 20, 8 P.M.
MATINEES: OCTOBER 7th & 10th • 2 P.M.
A GREAT EVENING OF LAUGHTER...
tickets McPHERSON BOX OFFICE, HATLEY PARK BRANDYWINE & HILLSIDE MALL TICKET CENTRE

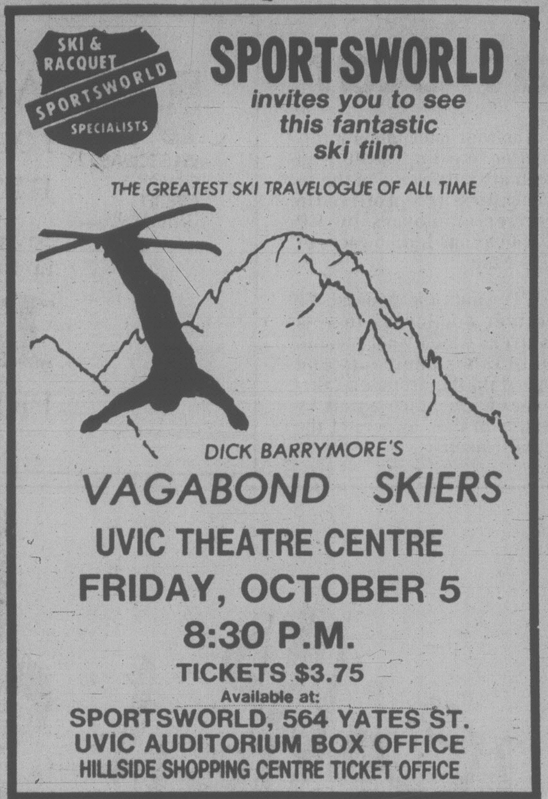
SKI & RACQUET SPORTSWORLD SPECIALISTS
SPORTSWORLD
invites you to see this fantastic ski film
THE GREATEST SKI TRAVELOGUE OF ALL TIME
DICK BARRYMORE'S
VAGABOND SKIERS
UVIC THEATRE CENTRE
FRIDAY, OCTOBER 5
8:30 P.M.
TICKETS $3.75
Available at:
SPORTSWORLD, 564 YATES ST.
UVIC AUDITORIUM BOX OFFICE
HILLSIDE SHOPPING CENTRE TICKET OFFICE

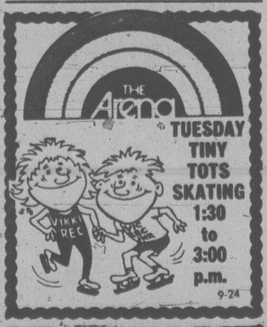
THE Arena
TUESDAY TINY TOTS SKATING
1:30 to 3:00 p.m.
9-24

LIVE ON STAGE
LANGHAM COURT THEATRE
presents
THE HIT COMEDY
By Neil Simon
The Sunshine Boys
HELD OVER! Thurs., Fri., Sat. Oct. 4, 5, 6
With
JACK DROY
ROBERT PRICE
BARRY GRIMSHAW
Directed by HELEN SMITH
Daily except Sunday 8:15 P.M. Sept. 20-29
PHONE ANYTIME FOR RESERVATIONS
384-2142
Presented by the Victoria Theatre Guild

Gene Wilder and Harrison Ford in
"THE FRISCO KID"
MATURE Some Coarse Language and swearing (B.C. Director).
FEATURE AT 6:45 and 9:00 P.M.
MATINEES SATURDAY AND SUNDAY AT 1:30 and 3:30 P.M.
towne cinema 382-5922 — IN NOOTKA COURT
808 DOUGLAS STREET

GRIN and LOVE IT! LAUGH and SHARE IT!
All The Critics, And Those Who've Seen It Agree:
"It's the SLEEPER of 79!"
MATURE
BREAKING AWAY
odeon 1 780 YATES STREET 383-0513
MATS. FRI., SAT., SUN. 1:30, 3:20, 5:15
NIGHTLY 7:15, 9:15
WARNING: Some Coarse Language and Swearing (B.C. Dir.)

THE SEDUCTION OF JOE TYNAN
A UNIVERSAL PICTURE
MATURE WARNING: Some Coarse Language. (B.C. Director)
odeon 2 780 YATES STREET 383-0513
There are many ways to be seduced.
Fame. Power. Love.
Joe Tynan knows them all.
MATINEE SUN. 5:15
NIGHTLY 7:15, 9:15

Guess Who's Back?
MATURE WARNING: Occasional Nudity, Suggestive Scenes, Coarse Language Throughout. (B.C. Director)
NATIONAL LAMPOON'S ANIMAL HOUSE
haida 808 YATES STREET 382-4278
MATS. SAT., SUN. 1:30, 3:25, 5:15
NIGHTLY 7:15, 9:20

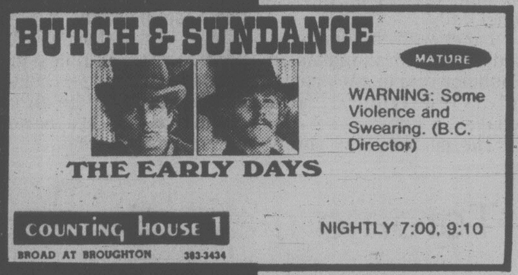
BUTCH & SUNDANCE
THE EARLY DAYS
MATURE
WARNING: Some Violence and Swearing. (B.C. Director)
counting house 1 BROAD AT BROUGHTON 383-3434
NIGHTLY 7:00, 9:10

STARRING: "THE WHO"
The Kids Are Alright
THE ROCK'N ROLL MOVIE!
MATURE
counting house 2 BROAD AT BROUGHTON 383-3434
NIGHTLY 7:15, 9:20

ONE COMPLETE SHOW NIGHTLY: 'HOOPER' 7:15 — 'BLAZING SADDLES' 9:05
It just ain't fall without Burt!
plus
BURT REYNOLDS HOOPER
"HILARIOUS" —CUE Magazine
MEL BROOKS' BLAZING SADDLES
MATURE WARNING: Occasional Coarse Language (B.C. Director)
BOX OFFICE OPENS 7:00
Quadra at Hillside 382-3370
QUADRA

FAMOUS PLAYERS theatres
Franco Brusati's
BREAD and CHOCOLATE
WARNING: Occasional nudity and some coarse language. (B.C. Director).
MATURE
OAK BAY 2184 OAK BAY AVE. 598 2213
Nightly 7:00, 9:05

Sun. at 1:30, 3:15, 5:05, 7:05, 9:05 p.m.
WARNING: Religious ridicule. Some nudity and coarse language. (B.C. Director).
MATURE
CORONET 836 YATES ST 383 6414
Best humored
Vincent Canby, New York Times
MONTY PYTHON'S LIFE OF BRIAN

THE BEST SELLER THAT MADE MILLIONS BELIEVE IN THE UNBELIEVABLE . . .
RESTRICTED NO ADMITTANCE TO PERSONS UNDER 18
WARNING: Some frightening scenes. (B.C. Director)
CAPITOL 805 YATES ST 384 6811
THE AMITYVILLE HORROR
Sun. at 2:55, 4:55
Nightly 7:00, 9:10

Nightly 7:00, 9:10
NOTE: NO FILM SHOW MONDAY!
They Learn More Than Tennis . . .
BERT CONVY IN "RACQUET"
Private Lessons Anyone?
MATURE
WARNING: Frequent coarse language and suggestive scenes. (B.C. Director).
ROYAL 805 BROUGHTON 383 9711
The well strung comedy . . . A love game

MATURE
WARNING: Violent scenes throughout, occasional coarse language. (B.C. Director).
TILLICUM DR-IN TILLICUM & BURNSIDE 382 7531
"THE VILLAIN" PLUS BRUCE LEE IN "THE GAME OF DEATH"
GATES 7:30 — SHOW AT DUSK

Sell Petro-Can plan comic book caper?

Times News Services

WINNIPEG — Federal NDP leader Ed Broadbent Sunday branded as "comic book economics" the Conservative government's promise to break up Petro-Can and sell the profitable parts to the private sector.

"It's a triumph of ideological dogma over economic facts, a triumph of comic book economics over the national interest," he told about 100 delegates during the only session of the party's four-day federal council that was open to the public.

He said Petro-Can provides a "window" on all phases of the petroleum industry and is essential to state-to-state dealings.

He predicted that if the Clark government sells off the profitable parts of Petro-can, it will complete the dismantling process a year or two from now by labelling it another Crown corporation that can't make money and is a drain on the public treasury.

He said Petro-Canada should be expanded to include more retail operations, providing jobs for Canadians and better control of domestic energy resources.

The NDP leader told delegates there should be Petro-Canada gasoline stations right across the country.

"I happen to have Gulf and Esso credit cards. But I think every Canadian ought to have the right to have a Petro-Canada card (and use it) from coast to coast," Broadbent said.

Meanwhile in Ottawa, Prime Minister Clark said even though Canadian oil prices will approach world levels in the months ahead, they will remain slightly below prices in the United States.

In an interview broadcast Sunday on Toronto radio station CFRB, Clark said Canadian industry needs a edge if it is to compete with industries south of the border.

"So I would see our prices always trailing U.S. prices to ensure that manufacturing, particularly in Ontario and Quebec, would retain that competitive advantage."

The Conservatives have committed themselves to raising Canadian oil prices in stages toward world price levels. Clark said this is necessary to make sure Canada is not put at the mercy of major oil-exporting nations and also to promote conservation.

NATO in 'no-win' situation

By CHARLES LA VERTU

North Atlantic Treaty Organization forces would have trouble containing Russian aggression in Europe, Defence Minister Allan McKinnon says.

NATO forces would "just barely" be able to slow the invasion long enough "to enable the president of the United States and the head of Russia to talk on their red phones," McKinnon said on the B.C. Television Corp program *Capital Comment*.

"We're not as well equipped," said McKinnon, noting that the total forces of each country in the treaty organization are not at NATO's disposal.

"Each nation only dedicates so many of their forces to NATO."

He said a conventional war in Europe would be a "no-win situation."

"I see a scenario where the Russians would be advancing, but at the stage that they start burning Strasbourg to the ground the French are going to find it exceedingly difficult not to go nuclear."

McKinnon said the Russians are taking an aggressive stand internationally.

"Their surface fleet is unbelievable compared to what it was 10 years ago, and the way they are producing ships and submarines is fantastic. They've increased their percentage of the gross national product (on armaments) sensationally in 10 years.

"I think the only hope we might have is that they are doing it as a make-work project or something, that they're worried about what would happen to their internal economy if they stopped supporting defence the way they do."

McKinnon said there is no rational need for the Russians to have the conventional armored forces that they have in middle Europe.

The defence minister said Canada is not worried about the presence of Russian troops in Cuba.

"We should be more concerned at the use that Russia is making of Cuban mercenary troops that they have sent to Africa — some 40,000 are in Africa right now — and the total control that Russia seems to be exerting over Cuba."

He said there are "strange things going on in Cuba.

"For example, they've developed an airlift capability with a plane that can't fly across the ocean, and the range of the plane indicates they would probably use it from Cuba to other Central American countries. Things like this are very upsetting to the U.S. who feel a father relationship to Central American countries."

McKinnon said it would be unwise politically to use compulsory service to increase the size of the Canadian armed forces.

Faulkner looks at *Star*

MONTREAL (CP) — Hugh Faulkner, former Liberal secretary of state, says he has held "purely exploratory" meetings with the *Montreal Star*, aimed at a possible revival of the defunct daily.

"I met with the company and I met with the unions," Faulkner said in a telephone interview from Ottawa today.

"The purpose was purely exploratory, to see if there was a possibility of finding alternative ways of structuring *The Star*."

Faulkner said it would be an exaggeration to say he had begun negotiations to purchase the paper.

Meanwhile, about 450 former *Star* employees met Sunday to try and sort out the chaos caused by the abrupt closing of the 111-year-old newspaper last week.

The four-hour union information meeting dealt with technical problems in the financial settlement offered to former employees by FP Publications Ltd., owners of *The Star*.

FP wants the papers' 969 former employees to sign waivers which would terminate labor contracts and speed up the proposed takeover of *The Star's* assets by Southam Inc., owners of the rival *Gazette*.

Toronto mayor loses support of police

TORONTO (CP) — About 2,000 members of the Metropolitan Toronto police force voted unanimously Sunday to "withdraw and reject" support for Toronto Mayor John Sewell.

Mal Connolly, president of the Metro Police Association, said the resolution was one of two passed at a three-hour closed meeting addressed by Metro Chairman Paul Godfrey and Police Chief Harold Adamson.

Sewell has been an outspoken critic of the Metro Toronto police commission and its handling of allegations that some police discriminate against minority groups.

The second resolution refers to criticism of the force by politicians and minority groups, especially since the police shooting of Albert Johnson, 35, a Jamaican immigrant who died in hospital.

WESTCOAST SAVINGS CREDIT UNION

We do more for your money. . .

Savings Certificates up to

11½%

PRIME 55

The Provincial

SEPTEMBER 30 WINNING NUMBERS

Here are the numbers drawn in the Sept. 30th draw, of the Provincial Lottery. Check the numbers—You may be a winner. To claim your prize, follow the instructions on the reverse of your ticket. **If you're not a winner in this draw,**

KEEP YOUR TICKET

Keep your September / October draw ticket, it's also eligible for the October 28th draw.

$1 MILLION WINNING NUMBERS

7612287	6126232	2114110	9479548	7608241

If the last six, five, four or three digits on your ticket are identical to and in the same order as those winning numbers above, your ticket is eligible to win the corresponding prize

last 6 digits win	$10,000
last 5 digits win	$1,000
last 4 digits win	$100
last 3 digits win	$25

$100,000 BONUS WINNING NUMBERS

FOR EXACT NUMBER ONLY

904E143	904D260	658C399	919A782	588D465

NOTE: All cash prizes — instant or subsidiary — up to and including $1000 may be cashed at any branch of the Canadian Imperial Bank of Commerce only in British Columbia, Alberta, Saskatchewan, Manitoba and the Yukon.

In the event of discrepancy between this list and the offical winning numbers list, the latter shall prevail.

TICKETS FOR: OCTOBER 28, 1979 NOVEMBER 25, 1979 ON SALE NOW!

SUPER PRIZE INFORMATION Now, there are more prizes to be won, instantly, on the Provincial. If you scratch your ticket and reveal the words — SUPER PRIZE — you win **ONE THOUSAND DOLLARS!** Winners of the SUPER PRIZE should go to the nearest branch of the Canadian Imperial Bank of Commerce to get their money. More Prizes. More Fun. The Provincial — Where Westerners Win All-Ways.

Western Canada Lottery Foundation

Learn to Drive

YOUNG DRIVERS YD OF CANADA

SINGLE LESSONS OR A COMPLETE YD COURSE

NEXT COURSE STARTS OCT. 2 6:00 p.m.
$50
I.C.B.C. Refund on Successful completion of Course

- Private in Car Instruction
- Course Fee Tax Deductible
- Mobile Classroom
- Use of Car for Driver's Road Test
- Special Attention Toward Nervous Person

WHY TAKE A CHANCE
1000 SATISFIED DRIVERS
OF ALL AGES
WILL LEARN WITH US THIS YEAR

Call NOW!

AVOID DISAPPOINTMENT
SEATS FILL UP FAST

382-4822

827 BROUGHTON
A Federally Chartered Non Profit Organization

Gifts to Great Britain

Gifts for relatives and friends in England, Scotland, Wales and Northern Ireland are so easy to send this year. All gifts are sent from Britain so you needn't worry about shipping delays. Here are just a few from our vast selection. See them all at our overseas counters.

(Note: Offshore islands are included but not the Channel Islands, Jersey, Guernsey, etc.).

Woodward's Food Floors

Woodward's Red Delicious Apples
24 of the biggest Apples you can imagine. An extra fancy grade of Okanagan Apples hand selected and specially picked for Woodwards. 24 Apples 11 lbs net weight
333 $23.95

Glace Fruits
A wooden box containing 1 kg. of mouthwatering Glace Apricots, Oranges and Pineapple from South Australia. A delicious treat seldom available in the U.K.
516 $29.95

Canadian Mature Cheddar and . . .
800 grm presentation box of superb mature Canadian Cheddar – aged for over 2 years. A real treat for British Connoisseurs – – – and our unique Cotton Tea Towel "So – – Who has a friend in Canada?"
511 $25.95

Cheddar 'n Apples
Mature blocks (800 grm.) specially selected aged Canadian Cheddar with over 6 lb. (minimum 22) crisp mouthwatering B.C. Red Delicious Apples.
503 $27.95

Port & Cheese
To conclude Christmas Dinner in style – – – Tangy mature Canadian Cheddar (454 grm. block) and a bottle of fine Old Cape Colony Mature Ruby
510 $23.95

Fantasy
We wondered what to call this gift! In the end we concluded that gift-recipients in the U.K would describe it as fantastic. In's not just unique – not just new It's modern day fantasy. We've put together an 8 lb tray of hand selected B.C. Red Delicious Apples (27/28) and 7 lb. tray of Jaffarines (17/18). 2 fruits almost unknown at present in the U.K. 2 Gifts to thrill. Fantasy!
505 $28.95

Marmalade & Fruit Pack
Here's an impressive gift by any standard! 5 varieties in 5 attractive white jars of Dundee Marmalade by Keiller's. Each a full pound net And we've crammed the box with beautiful Jaffa Oranges and Marsh Seedless Grapefruit Perfect quality Perfection in presentation
508 $29.95

B.C. Red Delicious Apples
Canada's finest Apples from the Okanagan Valley heart of British Columbia's Appleland. The crisp tangy flavour unique from the high mountain valleys of the Rockies is a real luxury for friends and families. Gift packed in the U.K. to ensure perfect condition on arrival. In presentation boxes: 27/28 Apples minimum net weight 8 lb.
500 $17.95

Triple Choice
We've no doubt about this one! It's a presentation pack of Apples/Jaffarines/Nuts. We know B.C. Red Delicious are perfect . . . The Jaffarines are the talking point of the year . . . And everyone wants nuts at Christmas! The perfect combination . . . 3 Gifts in one.
509 $19.95

Jaffarines
Here's the ultimate in Tangerines – (actually crossed with clementine). Huge fruit – nearly 8 oz. each – delicious easy-to-peel and tantalisingly new. Jaffarines are something special and totally original. You'll really impress folk with these – they're exclusive to us. 17 or 18 in a presentation box, each individually cell packed.
502 $18.95

Citrus Box
Our well-established favourite – choice big Jaffa Oranges and huge hand selected Marsh Seedless Grapefruit from the sun-drenched shores of the Mediterranean. Now re-designed in a new "flat pack" presentation box to delight recipients. Minimum weight 12¼ lb
506 $17.95

Oranges & Apples
We've hand selected Pick-of-Harvest Red Delicious Apples from the Okanagan Valley in British Columbia's Appleland and big juicy Jaffa Navel Oranges from the Mediterranean to bring the two most popular fruits in the world together in one super gift. 8 of each – Minimum net weight 7 lbs
507 $12.95

L'Aparitif
A bottle each of Onzerust Medium Dry Sherry and Old Cape Colony Mature Ruby. Two delightful Wines with our exclusive Cotton Tea Towel "So – – Who has a friend in Canada?"
512 $31.95

Double Pack
55 Apples. 16 lbs minimum net weight
504 $27.95

B.C.
SOUTH AUSTRALIA

LAST ORDER DATE FOR CHRISTMAS DELIVERY IS DEC. 1st

people

Eliza Hermitage's heart soars with every birthday. Two years ago she took her first airplane ride. Last year she climbed aboard a helicopter flown specially to her home in Eastry, England. The other day, as she sipped brandy and dry ginger aboard a hovercraft that skimmed across the English Channel to commemorate her birthday this year, she talked about plans for 1980, when she turns 102: "I'd love to try Concorde."

Pope John Paul will drink from Waterford crystal, eat off bone china plates from Galway and may want to take a nap on a bed with Irish tweed blankets during his Aer Lingus flights to the U.S. today. But the Irish state airline has also added a few Slavic touches for the Polish pontiff's travels aboard their Boeing 747 flagship. The luncheon menu for the crossing from Shannon to Boston includes borshcht and a desert called bliny kartofle — sweet potato cakes with hot plum and honey sauce.

Leary

Brigitte Bardot, who helped launch the sexual revolution almost) a quarter-century ago, doesn't mind that she turned 45. "After all, it's better to be old than dead," she said. "What's important is to do the things you want to do, without saying 'I'm too old.' Age, after all, is part of life like everything else."

Drug guru **Timothy Leary** 58, and his wife, **Barbara**, weren't needed in court after all. They had been scheduled to be arraigned on charges of possessing dangerous drugs. But the district attorney's office said drugs found by police in the couple's home last month were either prescribed or "not covered by the law." The Learys were arrested last month after neighbors called police to complain of screams coming from their apartment.

Helen Hayes won't let retirement come between her and a live audience of 80,000 people. That's the expected attendance at Yankee Stadium tomorrow when the pope celebrates a mass in which Miss Hayes will serve as first lector, reading from Genesis. "It's the biggest thing that ever happened to me in my whole long life," said the 78-year-old actress.

abby

Dear Abby:

The letter from the newlywed signed Frustrated, who couldn't wait for her husband to be released from the hospital to have sex, reminded me of a similar incident.

Years ago, when I was on night duty at a hospital, a woman patient rang her bell and asked if I'd mind standing guard.

Retired Nurse

Dear Retired:

At least she *asked.*

Dear Abby:

I was once in the same predicament as Frustrated, and my husband and I were ready to climb the walls. Then we spoke to his doctor, who wrote my husband a 'prescription' and gave it to the head nurse. (We still have the 'prescription' in our scrapbook.)

One nurse entered our room out of curiosity, but we felt justified in telling her to stay out — that it was doctor's orders that we were not to be disturbed for two hours.

There were no more problems once the word got around the nurses' station. Sign this ...

Saved

Dear Abby:

As an RN in a big city hospital I have seen some mighty strange goings-on. I recall a complaint from a woman who was sharing a double room with a pretty young girl who had broken both legs in a skiing accident. It seems that the girl (with both legs in casts, yet!) had frequent visits from her husband, during which time they carried on as though they were in a private room. When I confronted the young girl with her roommate's complaint, she said, 'If she's such a prude, she can turn the other way.'

True Story

Dear Abby:

The letter from the frustrated newlywed reminded me of my days as a young intern at St. Joseph's Hospital.

I'll never forget the 82-year-old patient who had a young woman visiting him. I went into his room to tell him that visiting hours were over. At first it appeared that he was alone, then I discovered that they were *both* in his bed! (I was more embarrassed than they were.)

Red Medic

Dear Abby:

In my 16 years of private nursing, I cannot count the number of times I've been embarrassed when I've walked into private, semi-private and ward rooms to find people with the same views as Frustrated.

I am not totally without sympathy, but the patient's health should be cared for at hospital, and romantic needs elsewhere. If a patient is well enough for marital relations, perhaps he or she should be transferred to the nearest hotel.

Mary

Arthur Mayse

Farewell to Old Yellow, a fine sturdy friend

A new car sits in our carport. It is a handsome piece of business, with a black vinyl roof and white body, steel-belted radial tires and a thrifty engine guaranteed to be miserly with gas.

From the evidence of the few miles it has carried us, it's going to be a smooth-riding, dependable machine. Unlike the car it replaces, it doesn't require two starts in the morning before the engine decides to take hold.

The windshield isn't cracked, either. Both window washers work, not just one, and the mysterious 'clunk!' we heard when I put the steering wheel hard over in the old car seems to be missing.

We don't have to feel like poor relations in the new car. The old one, after all, had begun to show its years in spite of the yellow paint job we treated it to back in '74. So why, then, this slight but persistent feeling of guilt, as if we had betrayed an old friend?

I suppose one can't drive a car on rough highways and smooth in all weathers without acquiring a feeling for it. This does not necessarily indicate that a state of affection exists. I've owned cars that I parted with only too happily, in the hope that I would never lay eyes on them again.

There was the gutless green wonder, for instance. Unwisely, I bought it on the strength of a snap decision, not sparing the time to take council with Win, and spent the next several years hating it.

Nothing about that car was right. It was the wrong shade of green. Its trunk was tiny and unhandy. Its interior was dreary to the eye; in fact it appeared to be upholstered in mouse fur.

Cosmetics apart, it was cursed with an engine so underpowered that I couldn't make it up the Malahat without gearing down to second.

The gutless green wonder was the sort of car a man prefers to forget. But Old Yellow, from which we parted a matter of days ago, was a steed of drastically different quality.

Mind, I don't want it back! Rust, augmented by life on the waterfront, was becoming increasingly a problem. It had taken its share of hard knocks. One rocker panel carried as a battle scar a long, deep groove where on a slippery winter day, I skidded into a stone wall. One of the front window wings . . . they were still fitting cars with those wing vents when we bought Old Yellow . . . never quite closed, and gave off a persistent whistle at any speed over 40 mph.

Strange! I used to find that whistle annoying. At times I even complained about it. Yet, rolling smoothly along in the new car, surrounded by its eerie silence, I miss that companionable accompaniment to travel.

'You and me, Boss!' that whistle used to tell me. 'We're doing fine!'

But I see that I've slipped into sentimentality, and that's no part of my purpose. All I have in mind is to tell you about a good and faithful vehicle now turned out to pasture with a slap on the fender and scant thanks for service rendered.

That car, bought new off a Victoria lot, was a grandfatherly 12 years old when we parted with it.

Its odometer registered a mere 32,663 miles: a deceptively low total. As a matter of fact, the tape was on its second trip around. Add to that figure 100,000 miles of fair and foul, day and night travel.

We trusted each other, Old Yellow and I. She never failed me. If I let her run out of gas, we were always conveniently handy to a service station. And together, we took our chances on roads that shouldn't happen to a car.

There was one, a cliff-hanging jeep trail to an abandoned mine high in the hills, where a shaken back-seat passenger who rallied in sport cars for amusement insisted on getting out and walking.

There was another, a dim unmarked trace, that degenerated into a stony chute of a creek-bed.

But we muddled through. Old Yellow, like any well-found craft, took her people out and brought them home.

No doubt the new car, its paint still immaculate and its fenders unscarred, will also prove dependable. It may, although I doubt it, even match Old Yellow's sterling performance. In another 132,000 miles or thereabouts, I'll hope to let you know!

— Alex Barta photo

The Patriquins discuss memories in their James Bay home

Houseman looks back

By HUMPHRY DAVY

A former houseman for the late movie mogul Jack Warner takes exception to charges that the multi-millianaire was a cheapskate and tightwad.

Everett Joseph Patriquin, who now lives in Victoria, spent over thirty years as chauffeur, butler, and houseman for a number of rich American pashas. Referring to statements made by Jacqueline Park, 46, an ex-Hollywood startlet, who claims to have been Warner's mistress from 1960 to 1966, he said her claims are nonsense.

Warner, former head of Warner Bros. studios, died last September at 86, leaving Park (a.k.a. Mary Scarborough) nothing.

Park, a former alcoholic, now works as an alcoholism adviser and travel agent in New York. She has written her memoirs scheduled to be published by Grosset & Dunlap in January.

She is quoted by columnist Lloyd Shearer in the Springfield *Republican* as saying "of all the men I had liaison with — Joe DiMaggio, Henry Fonda, Dick Powell, Victor Mature, Walter Winchell, Arthur Godfrey, Gary Grant, and all the rest — Jack Warner was absolutely the cheapest."

"This man was a multimillionaire, yet he'd park his car around the corner to avoid dropping a dime in a parking meter," she stated. "Rather than buy a new suit, he would have the lapels of his old ones remodelled. At night when we drove out of the studio, he would stop to turn off a light..."

But 71-year-old Canadian-born Patriquin, now retired, who worked as houseman at Warner's Beverly Hills estate in California, says his former boss was a generous and "nice" man.

"He donated to charity on the side," he said. "He gave money liberally for the support of old-time actors."

Warner deplored waste and this may have created the impression he was cheap, he said.

"For example he didn't see why electric lights should be kept burning when there was no reason for them to be on," he said.

He said the movie chief was on the defensive in his relationship with actors.

"He was strict with them and wouldn't let them put over anything on him," he explained.

Patriquin said the Warner property included a small golf course, tennis courts, waterfalls, swimming pool, rose gardens, and treed areas."

"It was a beautiful setting," he said. "On Friday night he would show new movies. He invited guests. Everyone working for him was also invited."

Born in Montreal, Patriquin and his wife left for California in the 1950's. He was employed there by a number of movie chiefs and business tycoons.

"Many of these men not only owned homes in the United States but in other countries," he added. "To me they seem to be better off then Queen Elizabeth."

Patriquin never envied the wealth of his employers.

"They had their problems," he said.

Patriquin said when he first went to Beverly Hills the air was clean and fresh.

"It's not like that now," he noted.

He doesn't regret his life's work.

"They were all nice people," he said.

Your Health

Poor food handling breeds poisons

By DR. L.L. COLEMAN

It is estimated that almost 22 million North Americans suffer each year from food poisonings caused by the salmonella organism. In one drastic instance last week in Ontario, two elderly hospital patients died as a result of some bad chicken. Many of these cases need not occur if proper precautions are taken. For the major cause of food poisoning is due to faulty food handling practices, not only in public eating places, but even within the "safety" of the home.

The salmonella organisms are found mostly on raw products such as meat, fish, poultry and raw eggs. Freezing and refrigeration retard the growth of salmonella.

Dr. Jean Mayer, a noted authority on nutrition, suggests these precautions against salmonella infection:

"First, avoid eating raw meat, poultry, fish and eggs. When cooking, use at least 140 degrees for 10 minutes.

"Second, thaw frozen meat, fish and poultry slowly, in the refrigerator, not on the kitchen counter.

"Third, always use clean platters and utensils when serving these foods to avoid contamination of cooked foods from infected raw foods.

"Fourth, to avoid contamination of other foods, keep one cutting board aside for meat, fish and poultry and another for cutting all other foods."

Dr. Mayer adds: "It is encouraging to note that methods are currently being sought to inhibit the multiplication of salmonella in the food supply. Until such an additive is found and tested for safety, we must rely on good kitchen techniques to provide a defense."

★

The epidemic of gonorrheal infections continues to grow unabated. Despite the most rigorous health campaigns, this venereal disease is mounting in frequency and severity. There probably is no greater threat to the destiny of young people than gonorrhea.

It is absolutely essential that teenagers be bombarded with the information that gonorrhea is not a casual disease with no long-range consequences. Infertility in the female due to gonorrheal infections of the pelvic organs can be a devastating aftermath of these infections. It is not commonly known that long-lasting gonorrheal arthritis can also be an end-result of this disease if it is not treated at its onset.

There must be no letup in teaching at schools and universities, if the raging epidemic is to be controlled. Educators are giving serious thought to sex education programs beginning in the 9- and 10-year-old groups. It is never too early for children to learn that such health hazards must not threaten their lives.

herman

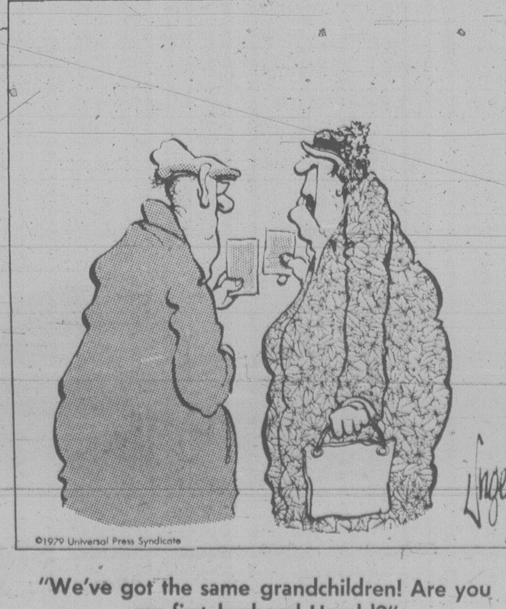

©1979 Universal Press Syndicate

"We've got the same grandchildren! Are you my first husband Harold?"

Ready for Christmas?

Leslie Holbrook

the fourth quarter

Accuse me, if you will, of being in league with those merchants who start selling Santa in October, but I am still going to say it's time to plan your Christmas.

That is if you want to avoid the high prices and shoddy goods too often offered over the country's counters.

The secret? Devise your own gifts. Oh, I know, there is nothing new about this idea; about now popular magazines will be giving you plans and patterns for producing cute and colorful creations — some quite elaborate and costly.

I'm thinking more of where you use your own imagination to put packages with your own personal print on them under the trees of family and friends.

A reader in London tells me that, last Christmas, every family gift was either home-made or planned personally within an agreed-upon, reasonable cost limit. This stemmed from a challenge, issued the Yuletide before, by one member of the family after noting the rather lukewarm reception to certain commercial Christmas boxes.

A daughter-in-law, clever with her camera and darkroom techniques, produced a fine, framed enlargement of father and his award-winning antique car.

Another family member who has developed skills in batik (printing colored designed on textiles by waxing over parts not to be dyed) produced pleasing gifts no one could buy in a store.

Planned well ahead was an unusual flower container created from driftwood and filled with attractive plants already in healthy growth.

A real hit with the girl children were stuffed Raggedy Ann dolls, once again exclusive presents not available on commercial shelves.

A skilled seamstress surreptitiously obtained pertinent measurements and came up with clothing gifts which were far from the "just another shirt and tie" category.

An older aunt who had taken a ceramics course at a local college produced some surprisingly fine pieces to the delight of recipients. She had worked well ahead on her gifts — something you too can do by taking one of the many courses offered at schools and colleges across the country (painting, photography, ceramics, lapidary, pottery, home tailoring, quilting, weaving, crocheting, making apple head dolls and, I notice, one course even specializing in "Christmas crafts").

So why not solve the twin problems of cost and questionable quality of "store-bought" goods by being creative.

(Incidentally, stores don't need to start worrying about my suggestions because the great majority of shoppers will still be there with their long lists and frantic last-minute buying — but not you, of course, this year!)

Merry Christmas!

★ ★ ★

I have taken my own advice and have sent to the publishers for a book for Christmas giving (and getting, if you want to be a bit selfish about it). Called *The Best of the Fourth Quarter*, it includes a generous selection of my columns from the past three years plus additional wise words for seniors.

"An ideal, modestly-priced present for the 50-plus people on your Christmas list," say the publishers. Copies are available from The Back Door Press, 123 Woolwich St., Guelph, Ont. N1H 3V1, at $5.95 per copy, mailing costs included.

Send comments and questions (stamped, addressed envelope for reply) to Victoria Times, c/o Box 1506, Guelph, Ont., N1H 6N9.

Quilter, 13, enters horse picture

Dear Madam: I am sending a picture for your contest. The horse, saddle, grass and horseshoe could be outlined with embroidery floss. The places to quilt are marked with the dotted line. For a quilt you could put the blocks in rows or alternate them with another kind of patch. I am 13 years old. I live in St. Clements, Ont. Yours truly, **Ada Martin.**

Hi Ada! Thank you very much for sending in your contest entry. I have a feeling you either have a horse of your own, or that you like them a lot. We liked your idea of enclosing the horse in the horshoe. Not only would it make a nice quilt block, but also would be very suitable for a small fabric wall hanging.

Kathy Faryon

This quilt block is one which brings up the question of whether or not you can reverse a design, turn it on the diagonal, or upside down to create other design patterns. This is clearly not one which you would want to turn upside down, since the horse would also be upside down.

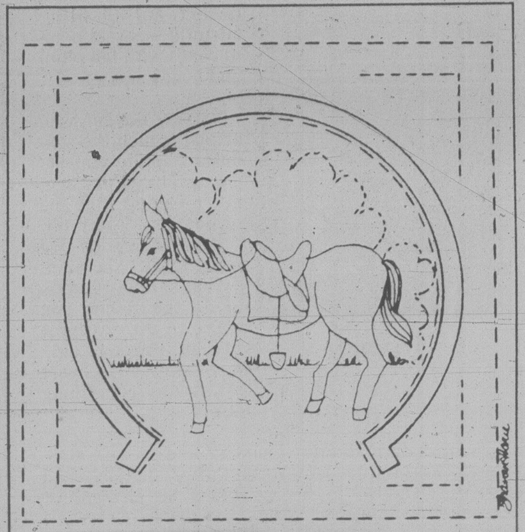

Animal Quilt Block

Ada's HORSE No. AH - 301

However, one could flip the horseshoe the other way in different blocks, or the design could be placed on the diagonal — four of which would create a four-leaf-clover effect if two of the horse shoes were flipped and if the horses' bodies were reversed so that they faced one another. By using a very dark fabric for the horseshoe — black or brown — the horseshoes themselves would create different designs across the quilt if used in the above manner. The use of sashwork would also add another dimension.

PATTERNS AVAILABLE

Ada's Horse — No. AH-301 — Design as drawn by Ada Martin. Block is 8½" (21.8 cm) square, suitable for quilts, purses, pillows or small wall hangings. Simple applique and quilting instructions included. $2.50.

Other Blocks in the Series: SC-51: Sarah's Bunny. $2.50. KK-279: Sammy Squirrel. $2.50.

How To Order: Send your name, address and postal code. along with a cheque or money order to: Hearthside Patterns, c/o Victoria Times, P.O. Box 9120, Station E, Edmonton, Alta. T5P 4K2.

ADULTS
DRIVER EDUCATION
— New courses starting every month —
Next course starts Mon., Oct. 1st, 1979
ENROLL AT WATSON'S
824 JOHNSON ST.
Or Phone 384-9824
Ask about $50.00 ICBC Rebate
TEENS

DIRECT-A-LITE NOW LIGHT YEARS AHEAD IN STYLING AND FUNCTIONAL EFFICIENCY.

Removable heads allow for minimal usage of space for shipping and storage.

The arms may be extended, lowered, raised or rotated to any desired position plus a swivel controlled reflector allows excellent light to be aimed at any desired area, with finger tip movement and positions are held with no locking device requirement. The over all result in appearance and area lighting is the maximum ever achieved.

$79.95

Many other styles in floor or desk models finished in brass or chrome.

THE LAMP LIGHTER

9-30

760 JOHNSON at BLANSHARD

GROUP 5

OPEN MON.-SAT. 9-5:30 FRI. 'til 9 p.m. 388-6717

P.S.

COAT SALE CONTINUES

3 ONLY PURE CAMEL HAIR $97.50
2 ONLY CORAL PURE MOHAIR $92.50
SELECTION OF HARRIS TWEEDS $50 to $145
TWEEDS, MELTON, DARTINGTONS, ETC. ½ PRICE

Always the best for less!

Piccadilly Shoppe Ltd.
1017 Government St. 9-30

Sears

Look for Sears 24-pg. "Fall Home Furnishings Show and Sale" Flyer delivered in Tues. Times - Wed. Colonist

Elizabeth Arden

The 'Take Me Anywhere' collection is yours for only $6.50 when you buy $6.50 or more of Elizabeth Arden products. Collection consists of: 50 mL Skin Deep Milky Cleanser, 50 mL Velva Moisture Film, 10 mL Sheer Nail Tint, Pot of Gloss in Caravan Coral color, 11 mL of Cabriole Natural Spray Cologne.

Sears: Health and Beauty (8). Personal Shopping.

ALL SKIN TYPES
POUR TOUS LES TYPES
VELVA MOISTURE FILM
FILM HYDRATANT VELVA
Elizabeth Arden
50 ml
SKIN DEEP MILKY CLEANSER
LAIT DÉMAQUILLANT
50 ml
Cabriole
SHEER NAIL TINT
10 ml

Simpsons-Sears Ltd.

"Reg." and "Was" refers to Simpsons-Sears Ltd. prices.

LAMP SHADES
Repaired or Made To Order
THE VICTORIA LAMPSHADE SHOP
493-B, Burnside Rd. E. 383-1544

Experience

is one of the reasons why you can entrust your hearing problem to our care.

RON GERMAIN
Government Licenced Hearing Aid Dealer and Consultant

Experience is a great teacher. You benefit from the understanding and skills which come from long experience when you entrust your hearing problem to Beltone. That is why there are so many satisfied Beltone users in this community.

The superior quality of Beltone Hearing Aids is also the result of experience. That is why Beltone is a world leader in the manufacture of quality hearing aids and hearing test equipment. Come in, phone or write us for help with your hearing problem.

Beltone
WHEN A HEARING AID WILL HELP

HEARING AID SERVICE
613 Yates Street
Victoria, B.C. V8W 1L1
Telephone: 382-3323
Monday to Friday, 9 a.m. to 4:30 p.m.
Saturday 9 a.m. to 12 Noon

9-16

PARAGON
FINE BONE CHINA FROM ENGLAND

Special Limited Time Offer!
30% OFF
Suggested Retail Price on
5-piece place settings
October 1-27th, 1979

Patterns include Anastasia — Athena — Belinda — Bride's Choice — First Love — Florabella — Remember Me — Victorianna Rose — Tree of Kashmir

This is your opportunity to own Paragon a name that is world renowned for artistry of design. Come in *soon* to view a beautiful display of our Paragon range during this special offer. Now's the time to start (or add to) your Paragon collection!

The Scotty House
GIFTS & CHINA LTD.
901 Government St. (Across from Harbour Square 384-1722)

Elizabeth Forbes

Victoria Y's jazzy family team

— Bill Halkett photo

Shirley Main, left, with daughter Marcia

When I asked at the YM-YWCA desk where I might find Shirley Main and her daughter Marcia Main-Pimlott, I was told they were in the gym.

Good, thought I, if they are in the gym they will be taking classes in fitness or dancing and I'll see them in action.

I did see them in action — but not as I expected.

They were down on their knees with other members of the Y, polishing and readying the gym floor for a fall season that moved into high gear last week.

Now, of course, they are back in their regular roles, Shirley as director of programs and Marcia as an instructor of ballet-jazz dance techniques.

What makes them unique is that they are the first mother-daughter team involved in Y programming, as far back as anyone there can remember.

Its almost 20 years since Shirley Main, who holds a physical and health education degree from University of Toronto, decided she wanted to use some of her knowledge to help others.

Her children were small, but with the help of a forward-thinking mother, Lillie Roberts, who had retired here after years of community work in Saskatoon, and was willing to act as baby sitter, Shirley joined the old YWCA, then at the corner of Blanshard and Broughton, as volunteer teacher of an exercise class.

Soon after she shared in a two-year discussion which led to amalgamation with the YMCA.

Next came what she calls a small part in helping to raise funds and in planning the present building.

More recently there was the second big fund raising effort, followed by enlargement of the premises.

In this connection, as director of programs, Shirley worked tirelessly to have a dance studio and baby sitting facilities included in the plans.

"Today we do have a dance studio," she tells you, "and on the ground floor of the central building, a baby sitting and child minding program for kids from five months to five years.

"In one month this year we took care of some 1,400 children down there, leaving the mothers free to join a program, or programs, of their choice."

This service Mrs. Main sees as the reason total number of Y memberships today include more women and girls than men.

Marcia Main-Pimlott joined the YWCA at about the same time as her mother.

She was five years old then and had already taken some dance lessons from Wynne Shaw.

About that time Constantine Darling, a professional dancer, came here from Montreal to teach modern dance at the YWCA on a freelance basis.

Marcia was enrolled in one of his classes by her mother.

Today Darling has his own dance company here. Sheila is one of its supporters and daughter Marcia who, over the years has developed outstanding ability in all forms of the dance, is a member of the company and has been guest choreographer on several occasions.

Five years ago Marcia started teaching at the YM-YWCA.

Requests had come in for a jazz class and her mother asked if she would consider taking it on.

"It took a lot of courage," she confesses, "but I decided to give it a try."

The class proved popular and in no time at all she was teaching four jazz sessions a week.

Today, as the Y's executive assistant dance teacher she takes 15 technical style jazz classes and two disco dance sessions for men and women of all ages, each week; she instructs three exercise classes and also conducts one or two classes as a volunteer.

Both mother and daughter speak with enthusiasm of the increased numbers of women and girls participating in Y exercise and movement programs.

"Its a great joy to watch them change, mentally and physically," Shirley says. "Wonderful to see those who are overweight take off pounds and some who are shy and introverted gradually learn to communicate easily with others."

Marcia tells you of many in her classes who start merely for recreation and who gradually realize the dance, in all its various styles, is really an art form.

"Its then that a new interest develops and the teacher must be prepared to field question after question."

They both speak, too, of the complex place of women in society today — running a home, caring for a family and at the same time, in so many instances, earning money to help the family purse.

"Programs we offer at the Y help such women to unwind, to shed their feelings of stress and to relax," Shirley tells you.

I asked what she does when she feels symptoms of stress and needs to relax after teaching exercise classes throughout a day.

Believe it or not she joins one of daughter Marcia's disco groups and works it off there.

Computers cheaper

MONTREAL (CP) — Five year ago, a pocket calculator with memory capabilities sold for about $500, but a unit able to perform the same functions now can be had for $20, says University of Guelph professor James Linders.

And computer information which once occupied a circuit board the size of a double refrigerator now can be stored on a silicon microchip the size of a thumbnail, Linders told a symposium of the International Society for Mini and Microcomputers.

Linders, the symposium chairman, said computer sizes are being halved every year.

Society president Mohammed Hamza of the University of Calgary said equipment sales in Canada reached about $240 million last year.

The cost of memory capabilities is being reduced 10 per cent annually and there is 30-per-cent drop each year in the cost of logic circuits.

On the North American front, Linders predicted that within the next five years, society will undergo a computer revolution "not unlike the industrial revolution of the 19th century."

Progress is bringing computers into the home at a rapid rate. He noted that personal computing systems, selling at as much as $2,000, brought the Radio Shack eletronics chain $1.25 million last year.

Jean-Louis Houle, of Montreal's Ecole Polytechnique, said the average home now has 20 fractional horsepower motors including hairdryers, can openers and vacuum cleaners.

Houle estimated that within five years, the average home could have 20 microcomputers adapted to such installations as television sets, thermostats, washing machines and refrigerators.

Lectures at the Y

The first lecture, Oct. 4, will be on injuries in sports. Dr. Norgrove Penny, an orthopedic surgeon and Dr. Bill Mackie, a general practicioner will speak.

Topics to be covered at later lectures are: Chest Diseases, Weight Control and Nutrition, Stress, The Pregnant Woman and Ultrasound, and Arthritis.

The lectures are free and open to the public. They will be held at the YM—YWCA at 880 Courtney at 8 p.m.

New Arrivals in
Fall and Winter
Dresses
Sizes 10-18 and 10½-22½
AVENUE
Dress Shop
2259 Oak Bay Avenue at Monterey
Now Open Mondays
598-4414
10-1

For the
FALL ENGAGEMENT
ROSE'S JEWELERS
1317 Douglas St. Downtown
Featuring
COLUMBIA
DIAMOND RINGS

NEW ARRIVALS!
We choose the best and every year the best gets better. We hope you will be as excited as we are over our fresh looking shower and bath coordinates, our wood and brass towel rails and our exceptional towels.
Give yourself a treat and stop by Victoria's only shop exclusively for the bath.
1640 Oak Bay Avenue
595-1123
9-30
THE WATER CLOSET

the great Sheepskin Cover-Up . . .
We've a special selection of sheepskin jackets — bomber styles and car coat lengths — in fall's latest fashion colours and at affordable prices. These jackets are hand crafted from particularly fine soft skins and are wonderfully warm yet very light and easy to care for in wet weather. Reasonably and seasonably priced now
and only at
Alcheringa
616 TROUNCE ALLEY
383-8224
Open 9-5:30 Mon.-Sat.
9-30

LOSE WEIGHT...!
SHAPE-UP
START TODAY... NOW!
european
spa
fitness centre
$5.00
FOR 1st. MONTH
on a membership basis
595-5252
Hillside
Shopping Centre

STOREWIDE
ELNA
Sale
CONTINUES
DEAN SAWYER
1 ONLY
AIR ELECTRONIC
MODEL "SP" OPEN ARM
CONVERTIBLE
This machine will fit most flat bed cabinets.
NOW ONLY 798.00
features included:
- Automatic buttonhole
- Stretch, regular, blind hem
- Multiple zig zag
- Stretch stitch
- Zig zag for monograms, appliqueing, sewing on buttons
SAVE 200.00
ON THIS DEMONSTRATOR!

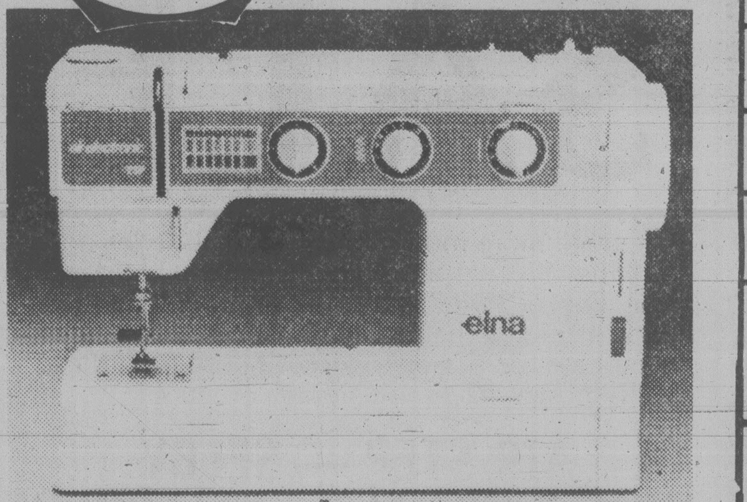

12 Different features:
- Automatic buttonhole
- Blind hem, stretch and regular
- Multiple zig zag
- Several stretch stitches
- Many more
Regular $1049
SAVE 150.00
AIR ELECTRONIC OPEN ARM MODEL TSP
NOW 898.00
(Convertible model $50 extra)
SAWYERS . . . your Exclusive
Victoria Elna Dealer:
We welcome all Elna owners to come in for warranty work, regardless of when you purchased your machine — you're all someone special, and we'd like to meet you.
SAWYER
840 FORT ST.
PH. 388-6228
SEWING CENTRES LTD.

Fall from window kills

BELGRADE (AP) — Frederick Nossal, a Canadian information officer for the World Bank, died in Belgrade after a fall from his hotel window, the bank said Sunday.

Nossal, 51, was born in Vienna and had worked for the *Sunday Sun, Melbourne Herald, Reuters* and the Toronto *Globe and Mail* before joining the World Bank in 1971.

A resident of Potomac, Maryland, in the United States, he is survived by his wife and two sons.

MacLAREN HEARING AIDS
Custom **"IN THE EAR"** AIDS
24-Hr. "Custom made earmold" service
Also all other models
"HEARING TESTED" by
JAMES A. DUNN C. LOUISE PARTON
Government Licensed Hearing Aid Dealer and Consultant
740 YATES ST. TRIAL PERIOD 382-4524

VICTORIA Fabric Shop LTD.
THANKSGIVING SPECIALS
WIDE SELECTION OF COTTONS *Special* .. 1.49 yd.
ENGLISH "TOOTAL" COTTONS NOW ...... 1/2 PRICE
PLUSH VELOUR 150 cm wide Reg. 12.98 *Special* .... 9.98 m
100% Acrylic CHALLIS 115 c. wide Reg. 9.98 or 10.98 m *Special* 5.98 m
Cotton Medium Wale CORDUROY 90 cm wide Reg. 4.49 yd. *Special* 2.49 yd.
100% Polyester Striped DOUBLE KNIT 150 cm wide. Reg. 7.98 to 8.98 m *Special* .... 5.98 m
100% Polyester KNIT FLORALS 140 cm wide. Reg. 15.98 m *Special* .... 9.98 m
DRAPERY REMNANTS Up to 3 yd. *Pieces as is* .... 1.98 yd.
DRAPERY ENDS 3-5 yd. pieces .... 2.49 yd.
DISCONTINUED TRIMS .... 1/2 PRICE
1218 BROAD between Yates and View 382-8541

John McKay photo

RIBBON-CUTTING marked opening of the final phase of Royal Oak Shopping Centre Saturday, with owner Rosemary Penn and Saanich Mayor Mel Couvelier doing the honors. The $2.5 million mall addition took two years to finish and completes the shopping complex, which was started in 1955.

'Stunt' stops runaway team

PENROSE, Colo. (AP) — John Evans says he didn't stop to think before he acted, leaping like a Hollywood stuntman onto the back of one of two runaway horses that had already killed one women and injured 15 other parade spectators.

"I've been around horses all my life and I knew they had to be stopped, so I just started running," said Evans, 37, who had gone to the Apple Days Parade in Penrose on Saturday to see his daughter in her new marching band uniform.

Evans — a 5-foot-9, 165-pound state penitentiary guard — burst into action after he saw a two-horse team pulling an antique chuck wagon break from the parade and run through a crowd of spectators.

Sharon Louise Gillette, 32, of Colorado Springs, was killed. The animals were spooked by children throwing rocks.

"There was only one way to handle it," recalled Evans, who ran beside the horses, matched their speed and then leaped onto the back of the righthand horse. Like a stuntman in a Western film, Evans worked his way to the horses' heads, walking on the wagon's wooden tongue.

He grabbed both animals by their manes, steered the team toward a side street and brought them to a halt.

Nigeria tries civilian rule

LAGOS (AP) — Nigeria, by far black Africa's richest and most populous country, returns to civilian government today for the first time in more than 13 years.

The switchover from military rule — 19 years to the day after Nigeria gained independence from Britain — is regarded as an ambitious gamble that may mark a turning point in post-colonial African history.

If President-elect Shehu Shagari succeeds in launching a popularly elected government after Nigeria's bloody progression of coups, civil wars, assassinations and military governments that began in January, 1966, he could set an example for other African leaders that democracy is workable.

With its oil wealth, its military might and the sheer weight of its 100 million people, Nigeria is black Africa's most influential state.

It produces 2.45 million barrels of oil a day and exports about half that to the United States — the second largest supplier of U.S. oil after Saudi Arabia.

Stanfield in Damascus

DAMASCUS (AFP) Robert Stanfield, the Canadian prime minister's emissary to the Middle East, arrived in this Syrian capital Sunday from Baghdad for a four-day visit to Syria.

The former PC leader's Middle East tour is to help determine whether, as Prime Minister Joe Clark had promised during his general election campaign earlier in the year, the Canadian embassy in Israel should be moved to Jerusalem from Tel Aviv.

GARCIA'S
OPEN FOR LUNCH 11:30 a.m.-2 p.m. Mon.-Fri.
OPEN FOR DINNER 5:00 p.m.-11:00 p.m.
RESERVATIONS PLEASE
477-7744
IN THE NEW
CEDAR HILL MALL LOWER LEVEL
104-1551 CEDAR HILL X RD.
"A GREAT EATING PLACE"

MR. JERRY KASIK
presents
"KASIK KREATIONS"
A display and sale of fine
METAL ART
AND SCULPTURES
Meet this talented artist in the
mall at Mayfair Shopping Centre
MONDAY, OCTOBER 1st to
SATURDAY, OCTOBER 6th
MAYFAIR
MAYFAIR
"The Community's Meeting Place"
OPEN 'TIL 9 P.M. WED., THURS., FRI.

Alcheringa AUSTRALIA/ NEW ZEALAND IMPORTS
616 TROUNCE ALLEY 383-8224
KNIT YOUR OWN INDIAN SWEATER
WITH OUR
Cowichan WOOL
ON SALE NOW 3.50
Reg. 5.50 per 8-oz. ball ....
for a limited period only
And, for spinners — raw natural coloured New Zealand fleece Reg. 4.25 .....per lb. 3.50
Alcheringa
9-30

LADIES
it's our month end
CLEARANCE
SHOE
SALE
SALE SALE SALE SALE SALE SALE
We need more room for the new fall styles now arriving. So, we are offering, on sale, a large selection of styles and lines — pumps, sandals and casuals — that do not have a complete size run or are last season's stock. Choose from these well-known makes, plus many others:
AIR STEP — SELBY
WHITE CROSS — CELEBRITY
AND MANY OTHERS
— HUNDREDS OF PAIRS TO CHOOSE FROM —
SALE PRICE 27.95 pair
2 PAIRS — 49.95
(Vaues to 54.95 — general size range 6-11).
SHOP EARLY FOR BEST SELECTION
VILLAGE SHOES
2238 OAK BAY AVE. 598-3031
HOURS 9:30-6 MON. to SAT.
9-30 Visa & Mastercharge

Iran oil workers attack superiors

TEHRAN (Reuter) — Iranian oil workers have attacked the management of their country's oil industry and demanded the elimination of counter-revolutionaries and traitors as soon as possible, the state radio reported Saturday.

The radio said workers at Aghajari, one of Iran's biggest oilfields, had demonstrated for the last two days against the head of the National Iranian Oil Co. and other members of the company's board.

Oil chief Hassan Nazih, 57, was ousted Friday and ordered to present himself to the revolutionary prosecutor-general but his whereabouts were unknown Saturday.

Oil industry sources said Premier Mehdi Bazargan on Saturday asked the remaining members of the oil company's board to continue working. The normal procedure would have been for the nine board members, appointed by Nazih in April, to submit their resignations.

Friday night, Bazargan put the company, the core of Iranian economy and almost a state within a state, under the control of the newly-appointed oil minister, Ali Akbar Moinfar, a 50-year-old seismologist.

Unofficial head-of-state Ayatollah Khomeini publicly threatened to make Nazih stand trial from treason at the end of a week-long battle by Nazih to resist the clergy's pressure for his ouster.

The newspaper Islamic Republic on Saturday reported leaders of the oil company's Islamic associations as saying Nazih had been trying to provoke an oil strike by making monetary awards to those who did not need the extra money.

Mel's BARGAINS
USED FURNITURE
and APPLIANCES
3460 QUADRA

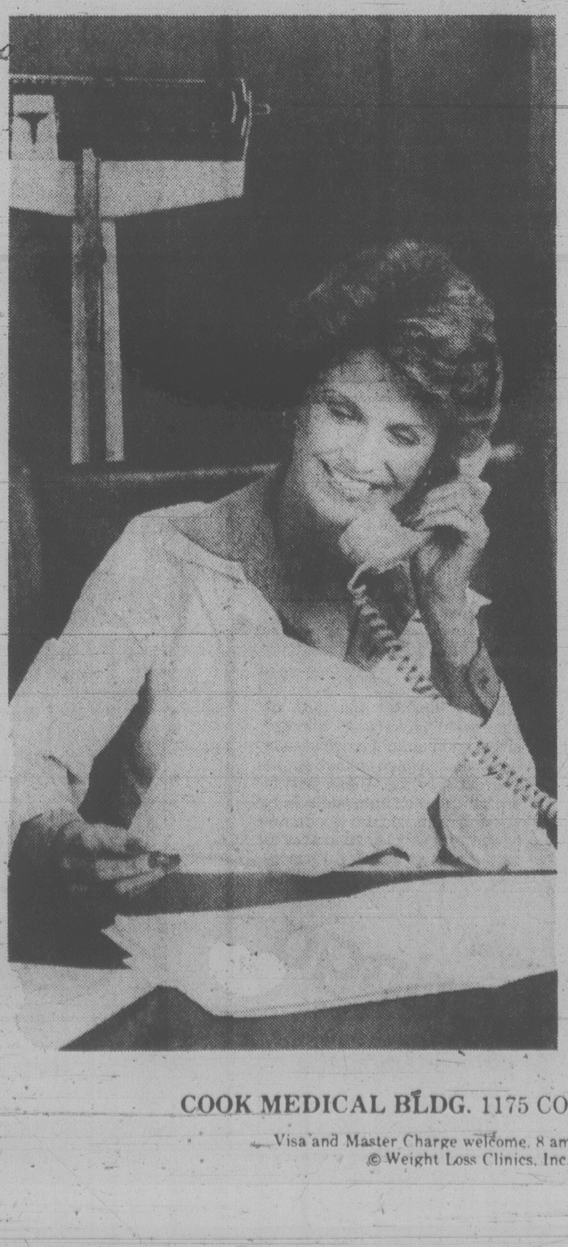

If you're overweight...
here's a weight loss method you can trust to work. Our professional staff has helped thousands of men and women lose from 10 to 100 pounds . . . often in just a matter of weeks. Our program is highly respected for the quality of care and results our clients achieve.
You owe it to yourself to find out about Weight Loss Clinic. There is no charge or obligation for your initial visit. So, if you're overweight . . .
let's talk
WEIGHT LOSS CLINIC T.M.
COOK MEDICAL BLDG. 1175 COOK ST. #308 384-7177
Visa and Master Charge welcome. 8 am to 7 pm Mon.-Fri.
© Weight Loss Clinics, Inc. 1979

Wood preservative linked to cancer?

RICHMOND, Ken. (Reuter) — The U.S. Environmental Protection Agency is investigating a possible link between a wood preservative and a concentration of environmentally-related cancer, the Louisville *Courier Journal* reported Sunday.

The newspaper said an agency study, not yet made public, suggests the chemical pentachlorophenol (PCP) may have caused a rare form of cancer in some people exposed to it.

The *Journal* said at least five employees of a U.S. Army ammunition depot near Richmond developed chronic lymphocytic leukemia. All had handled ammunition cases constructed of wood treated with PCP.

The agency study is concentrating on 120 cancer cases in the Richmond area, said the newspaper which quoted unidentified sources.

In Washington, no official of the federal agency was available Sunday for comment on the report.

The newspaper said that many other people in the Richmond area also may be affected by PCP because residents have purchased surplus treated wood for building sheds and houses as well as use it in fireplaces.

The agency began its study after a woman submitted to authorities the names of 200 persons stricken with cancer. Lola Truett made the list because of what she viewed as an unusually-high incidence of cancer among her relatives and friends, the newspaper reported.

Dr. William Grise, a Richmond physician, has documented various symptoms among depot workers, the paper added.

The paper quoted him as saying: "We have a group of people here who are probably exposed to more PCP over a period of time than any place else in the United States."

About 50 million pounds of PCP are produced annually in the United States, with 80 per cent being used as a wood preservative, the paper added.

Contaminated wells closed

PHILADELPHIA (AP) — In the rolling countryside of nearby Montgomery County, wells are being ordered closed as traces of a cancer-causing chemical called TCE are found in one rural township after another.

Authorities investigating the groundwater contamination by trichloroethylene say they have no idea where it will end. Traces of perchloroethylene, a related chemical, were found in well water in adjacent Bucks County.

The Bucks County discovery means that contamination has been found in at least 15 different locations throughout a 1,290 square kilometre, sparsley populated area northwest of Philadelphia.

"There is a good possibility that if we did sampling in other places, we could find TCE in other places," said Richard Boardman, of the U.S. department of environmental resources.

Requests for tests of well-water have outstripped the capability of the department to conduct the surveys.

TCE is a grease-cutting compound used in industry, septic tank cleaners and some commercial spot removers. It has been shown to cause cancer in animals.

The Environmental Protection Agency says concentrations exceeding 4.5 parts per billion makes drinking water unsafe, and the concentrations found in wells have been greater. In most cases, how the contamination spread remains a mystery.

Dr. Linwood Pearson of the Pennsylvania health department, said bathing in the water or using it in a confined area can cause drowsiness.

Tallow PCB-tainted

SEATTLE (AP) — Federal inspectors have discovered thousands of pounds of PCB-contaminated tallow in Seattle, but none has been distributed, a U.S. Food and Drug Administration official said.

The tallow was contaminated at the Pierce Packing Co. plant in Billings, Mont., where contaminated poultry feed also originated, Sue Hutchcroft said.

A portion of the tallow that was shipped to Japan for industrial use has been located and is being returned to Seattle, she said. The remainder is being held by the Seattle Rendering Co.

"The tallow was produced from fats which originated in the Pierce Packing plant," she said.

PCB (polychlorinated biphenyl) leaked from an electrical transformer in the Billings plant, the FDA said. It contaminated water that was used in the processing of animal waste products converted to feed, and fat made into tallow.

PCB has been shown to cause cancer in test animals and may cause a variety of disorders in humans, tests indicate.

LADIES . . .

We have a lovely selection of "nearly new" fall and winter fashions, shoes, handbags and furs supplied to us by our clients on a consignment basis.

For ladies wishing to consign, we require "Good Quality" Fall and Winter Fashions, Boots, Shoes and Handbags. please remember . . . everything MUST be in immaculate condition — otherwise they cannot be accepted for Re-Sale.

ALSO accepting Fur Coats, Jackets and Stoles.

REPEAT PERFORMANCE
2027 Oak Bay Ave., at Foul Bay Rd.
(located in the Oak Bay Mall)
11-5 p.m. (Tues.-Sat.) PHONE 595-5432
"We Sell For You and To You" 9-30

Discover the secret of beautiful women throughout Europe . . .

Nuvola
DRY SHAMPOO

NUVOLA DRY SHAMPOO, a unique formula that keeps your hair looking great in-between regular shampoos.

It's simple and quick. Just sprinkle NUVOLA'S gentle powder into your hair and brush vigourously. Let set for 2 or 3 minutes and brush out dirt and oiliness.

Your hair will feel soft, clean and manageable.

NUVOLA is ideal for travel, touch-ups or in-between regular shampoos especially in those cold weather months.

NUVOLA is available in sprinkle powder pack or instant spray can.

Nuvola
DRY SHAMPOO
TRENT LABORATORIES CANADA LTD
TORONTO, CANADA
23 g

Sears Portrait Studio
portraits/passports/frames

12 color portraits

8.95 total
- Two 5x7's
- Ten wallets

95¢ deposit

Adults and family groups welcome!

There will be a 95¢ charge for each additional person in portraits. No limit on number of photographic packages (full package orders only). Choice of available backgrounds. Our selection of poses.

Offer good for portraits taken
Oct. 1 through Oct. 6

One-Hour Passport Service Available

Sears Hillside
3190 Shelbourne St.

Mon., Tues., Sat.: 9:30-5:30
Wed., Thurs., Fri.: 9:30-8:00

We use Kodak paper... for a good look.

Use your Sears charge card. Sears Satisfaction guaranteed or your money back.

King's

featuring:
SELBY
GOLD CROSS
AIR STEP
NICCOLINI
DUVAL
COBBIES
fine shoes for women

at 1453 DOUGLAS

King's
(1979) LTD.

Sears **Delicate jewellery at fashionable savings**

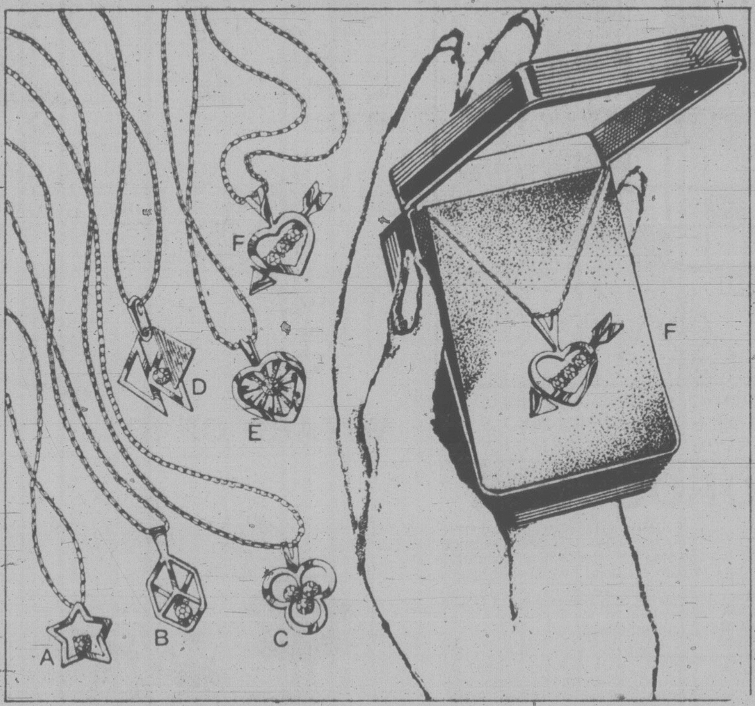

Save 36%
Vermeil stone-set pendettes . . . gift boxed

A very vermeil occasion! Delicate pendettes, attractively sale priced, attractively gift boxed . . . an ideal combination with Christmas only a few months off. Shown are 6 styles featuring genuine stones set in vermeil (gold-plated sterling silver), on 16" vermeil chains. Many other styles are available in the store . . . some in rhodium-plated (silver color) sterling silver . . . at the same low sale price.

Description	Stock no.
a Open star with single stone	04R 021 566
b Geometric box with single stone	04R 021 565
c Three circles with three stones in centre	04R 021 564
d Three triangles with single stone	04R 021 562
e Concave heart with single stone	04R 021 561
f Heart with arrow, three stones	04R 021 563

7.99
Reg. $12.50 each

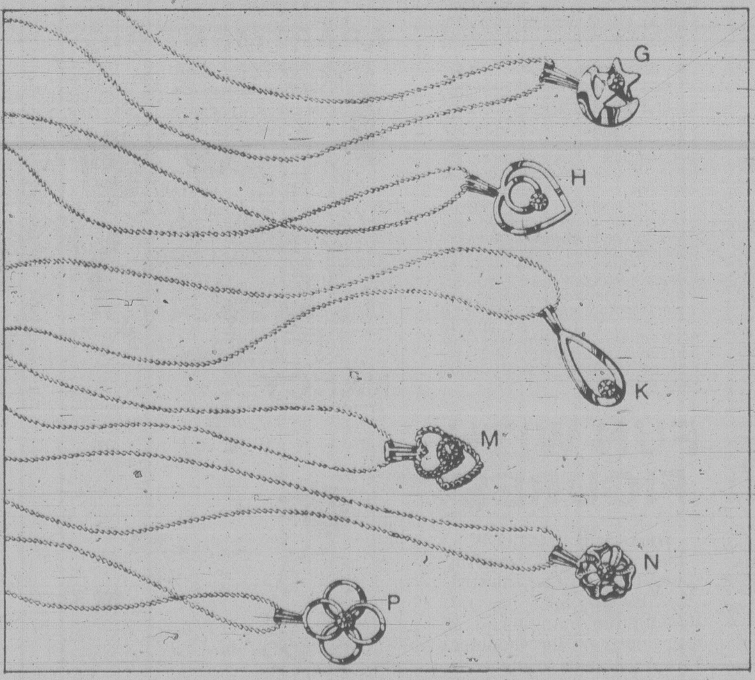

Save 16%-37%
Fashion pendants, earrings at one low sale price

4.99
Reg. $6-$8 each

The pendants . . . gold-filled motifs on 15" gold-plated chains. Each of the 6 styles shown is set with a single stone. There are many other styles in the store at the same low price, so be sure to see the whole collection. It's a golden opportunity!

Description	Stock no.	Reg.
g Star on moon	04R 021 534	$7.50
h Circle in heart	04R 021 532	$7.50
k Oval drop	04R 021 536	$7.50
m Heart on heart	04R 021 533	$7.50
n Bow	04R 021 537	$7.50
p Four circles	04R 021 535	$7.50

Earrings for pierced ears are vermeil (gold-plated sterling silver), some set with stones. In addition to the earrings shown, there are other styles available in the store including some in rhodium-plated (silver color) sterling silver . . . all at the same remarkably low price.

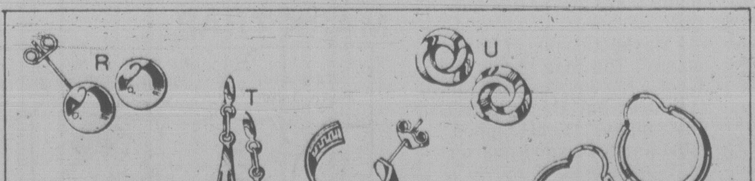

Description	Stock no.	Reg.
r Ball shape	04R 021 574	$6.00
t Disco drop	04R 021 571	$8.00
u Love knot	04R 021 575	$8.00
w Heart with cultured pearl	04R 021 572	$8.00
x Geometric design on hoop	04R 021 573	$8.00
y Solid hoop	04R 021 576	$8.00

Sears: Jewellery (4) 24 Hour Teleshop: 595-3161
Advertised prices in effect now through 5:30 p.m.
Saturday, October 6, while quantities last.

Simpsons-Sears Ltd.
'Reg.' and 'Was' refer to Simpsons-Sears Ltd. prices

FALL SPECIAL
MAGNAVOX by PHILIPS
20" COLOUR TABLE MODEL

Automatic fine tunings and a Philips midband converter included at no extra cost. (Value of the converter $44.95)

$499.95
LIMITED QUANTITY

STEREO REPAIRS

Now is the time to have your stereo system checked or repaired before the seasonal rush. Come in and see John, our Audio Specialist.

ACE TV
AND STEREO
3185 QUADRA (At Tolmie)
388-9455

CHARGEX
master charge
OR BUDGET TERMS

10-1 Open Monday to Friday 8:30 to 5:00

FAMILY CIRCLE

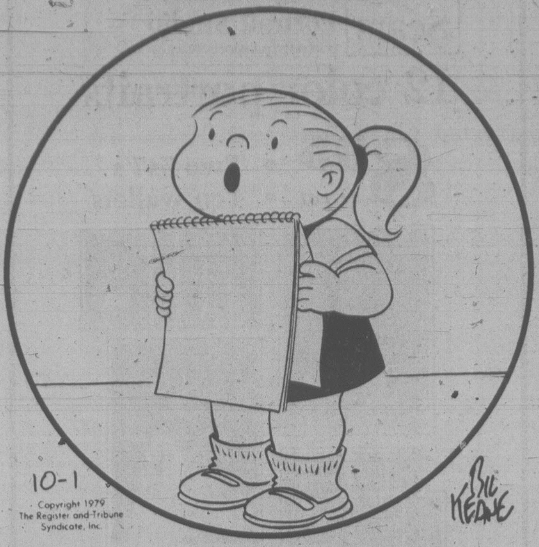
10-1
Copyright 1979 The Register and Tribune Syndicate, Inc.
Bil Keane

"Thirty days hath September. How many days does October hath?"

Contract Bridge ♠♥♦♣ B. Jay Becker

North dealer.
East-West vulnerable.

NORTH
♠10 9 8 3
♡Q 8 6 5
◇A 3
♣A 6 4

WEST
♠7
♡K J 9 3
◇Q J 10 5 2
♣7 5 3

EAST
♠J 6 4
♡10 7 4 2
◇6 4
♣K 10 9 8

SOUTH
♠A K Q 5 2
♡A
◇K 9 8 7
♣Q J 2

The bidding:

North	East	South	West
Pass	Pass	1 ◇	Pass
1 NT	Pass	2 ♠	Pass
4 ♠	Pass	5 ♡	Pass
6 ♠			

Opening lead — queen of diamonds.

If you look at all four hands you may wonder how declarer made six spades. But, in fact, he did when the deal was played in the 1975 European Championship match between Israel and France.

The bidding went as shown when Romik and Lev were North-South for Israel. (The French North-South pair at the other table had bid the hand: 1 ♠ - 3 ♠ - 4 ♠, making five.) West led a diamond against six spades and declarer, Lev, made his first good move by winning the queen with the king.

He then played the A-K-Q of trumps and queen of clubs. East won with the king and returned the ten of clubs. Lev took the ten with the jack and led the ace of hearts, producing this position:

North
♠10
♡Q 8 6
◇A
♣A

West
♠—
♡K J 9
◇J 10 5
♣—

East
♠—
♡10 7 4
◇4
♣9 8

South
♠5 2
♡—
◇9 8 7
♣2

Lev now played the club deuce and West was in trouble. He had to discard a heart or a diamond, and either discard was destined to be fatal.

If West parted with a heart, Lev would ruff the six of hearts, lead a diamond to the ace, and make the slam by ruffing the eight of hearts. And if West discarded a diamond, Lev would cash the ace of diamonds, ruff a heart, and ruff the eight of diamonds to make the slam. Either way, West was dead.

CRYPTIC CROSSWORD

ANSWERS TO FRIDAY PUZZLE

Across
1 Evidence
5 Acid
9 Alas
10 Spurious
11 Curie
12 Tripper
13 General stores
18 Absolved
19 Scab
20 Dormant
21 Crate
22 Dame
23 Presence

Down
2 Vulture
3 Dislike
4 Capital letter
6 Cropper
7 Deserts
8 Artist
13 Guarded
14 Nostrum
15 Reload
16 Observe
17 Elastic

CLUES
ACROSS

1 One suffering from this finds it difficult to go on (5-6)
9 Contemporary gift (7)
10 Conductor is caricatured, we hear (5)
11 They sound like justifiable claims for observances (5)
12 Not in the mail for remote station (7)
13 Fray a piece of ribbon, by the sound of it (6)
15 Girls upset by eastern fish (6)
18 Passable method golfters should keep to (7)
20 Rude mechanical instrument (5)
22 They spray water on the ramblers (5)
23 Show too much enthusiasm in taking part (7)
24 They're indispensable when Scene I is set differently (11)

DOWN

1 To give patient attention is an unusual pleasure (5)
3 Had a shot at the visitor, one hears! (7)
4 Get to the bottom of a nautical measure (6)
5 Piece of metal to go in tin alloy (5)
6 Lock lubricator (4-3)
7 Austere menu provided at Thermopylae? (7,4)
8 By which bills are paid for the colonies (11)
14 Produce a publication again about children (7)
16 Take some thought to provide a mirror image (7)
17 They support current means of power (6)
19 As wet as scrap material (5)
21 A custom among industrious agents (5)

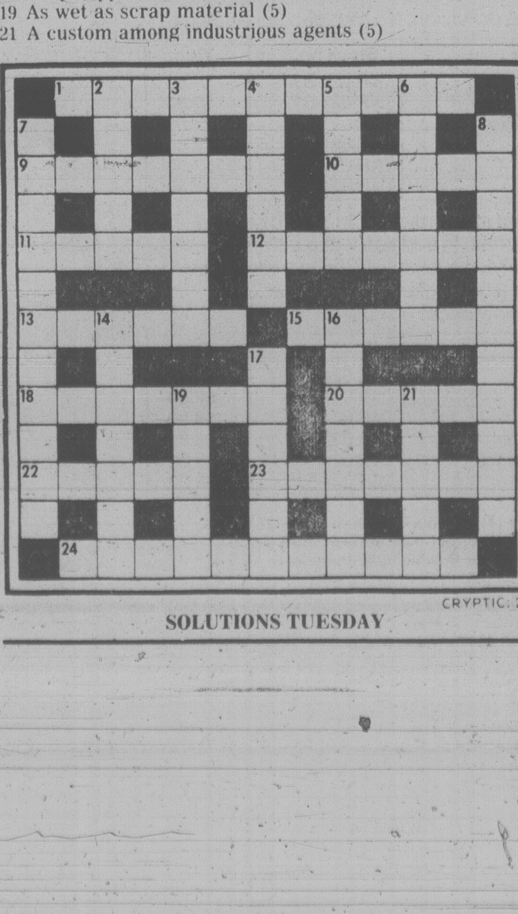

SOLUTIONS TUESDAY

DENNIS THE MENACE

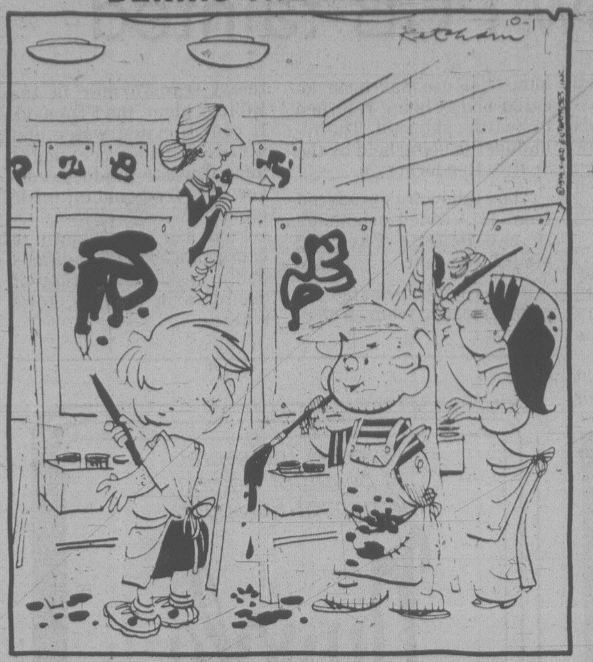
Ketcham 10-1

"HOW'D YOU LIKE TO BE THE JOLLY GREEN MIDGET?"

WORDY GURDY®

BY TRICKY RICKY KANE

Every answer is a rhyming pair of words (like FAT CAT and DOUBLE TROUBLE), and they will fit in the letter squares. The number after the definition tells you how many syllables in each word. To win $10, send your original rhymes with your definitions to this newspaper. All entries become the property of UFS, Inc.

1. Harvest failure (1)
2. Drawer for paper money (1)
3. Insane coat of oil (1)
4. Tennis (1)
5. Secretary of State's "two-steps" (2)
6. Fainting while trimming hedges (2)
7. Pitiful beauty product (3)

Thanks and $10 to A.J. Filmer of Canfield, OH for # 2. Send *your* entry to this newspaper.

© 1979 United Feature Syndicate, Inc.

10-1

ANSWERS:
1. CROP FLOP 2. BILL TILL 3. SICK SLICK 4. COURT SPORT
5. VANCES DANCES 6. SWOONING PRUNING 7. PATHETIC COSMETIC

LITTLE PEOPLE'S PUZZLE

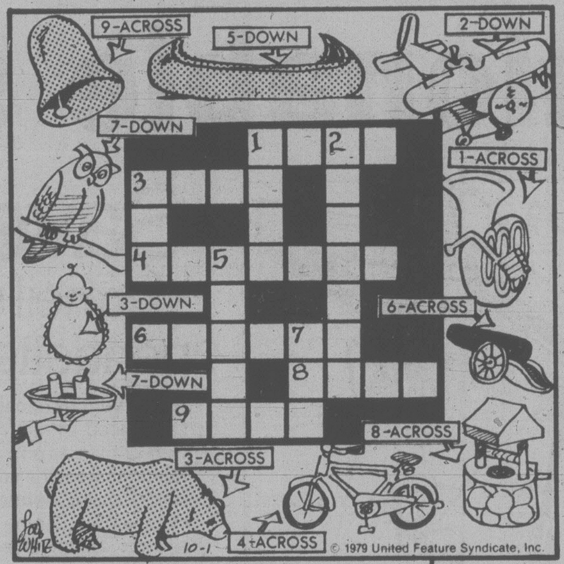
9-ACROSS
5-DOWN
2-DOWN
7-DOWN
1-ACROSS
3-DOWN
6-ACROSS
7-DOWN
8-ACROSS
3-ACROSS
4-ACROSS
10-1
© 1979 United Feature Syndicate, Inc.

ANSWERS: Across—1. TUBA, 3. BEAR, 4. BICYCLE, 6. CANNON, 8. WELL, 9. BELL. Down—1. TRAY, 2. BIPLANE, 3. BIB, 5. CANOE, 7. OWL.

YOUR HOROSCOPE

Astrological Forecast for Tuesday, October 2, 1979
By SYDNEY OMARR

ARIES (March 21-April 19): Accent on celebration, friendship, fulfillment of hopes, wishes. Look beyond the immediate—you could be going places. Write, advertise, publish, open lines of communication. Gemini, Sagittarius persons figure prominently.

TAURUS (April 20-May 20): Emphasis on climbing, reaching beyond apparent limitations, testing your mettle, settling dispute with superior. Be methodical where security is concerned. Aquarius, Leo, Scorpio natives figure prominently.

GEMINI (May 21-June 20): Movement, writing, self-expression, ability to articulate emotions—these figure prominently. Another Gemini could be in picture. A change occurs and you benefit. Long-range plans, travel, spiritual enlightenment command attention.

CANCER (June 21-July 22): Dig beneath surface—investments, money, emotional commitments figure prominently. Cash, time payments, special purchases are highlighted, along with domestic adjustments, home remodeling. Taurus Libra, Scorpio persons could play key roles.

LEO (July 23-Aug. 22): Be suspicious, careful, discerning; define meanings, steer away from pompous claims, "falling for" one who spells intrigue as contrasted to happiness. You have choice between self-deception and road to genuine fulfillment. Choose wisely!

VIRGO (Aug. 23-Sept. 22): Accent on basic services, verification of quotes and source material. Older individual likes you and makes room for you at top. Don't back down from opportunity. You are able, capable and have necessary support. Capricorn native figures prominently.

LIBRA (Sept. 23-Oct. 22): You receive more-than-usual attention. Imprint style, express self in creative manner. Member of opposite sex confides dilemma. don't cast first stone. Another Libra—and an Aries—figure in your personal scenario.

SCORPIO (Oct. 23-Nov. 21): You get chance to build on solid base, to acquire property, to establish rights, territories. Leo, Aquarius natives figure in scenario. Independence, fresh concepts, a meeting of minds with one who previously opposed you—these areas also are highlighted.

SAGITTARIUS (Nov. 22-Dec. 21): Ideas, hunches, teaching and learning processes come together. The "mix" or blend proves beneficial. Cycle is favorable for trips, reunions, making inquiries and obtaining answers. Cancer, Capricorn, Aquarius natives figure prominently.

CAPRICORN (Dec. 22-Jan. 19): You get what you need through display of versatility, contacts made at social event, willingness to expand concepts. Gemini, Sagittarius and the number 3 figure prominently. Money picture takes on brighter hue.

AQUARIUS (Jan. 20-Feb. 18): Accent on new hope, initiative, shaking off lethargy. Judgment, timing are apt to be on target. Break through to new dimensions. Display pioneering instincts. Another Aquarian and a Scorpio figure in scenario.

PISCES (Feb. 19-March 20): Solitude is temporary. Being alone is not same as being lonely—you learn it again and gain "rare insights." Member of opposite sex encourages and boosts morale. Relationship becomes more intense. You're asked to make a decision.

IF OCTOBER 2 IS YOUR BIRTHDAY you are intuitive, sensitive to needs of public. Cancer, Capricorn persons play key roles in your life. You are due to extricate yourself from "depressing" situation. You are capable of understanding and appreciating art, music. You also are able to help others with their emotional and physical problems. You collect art objects, special items, stamps or coins.

FUN WITH FIGURES

By J. A. H. HUNTER

Sam was bored, standing there outside the theatre. "Excuse me, Sir," he said, tapping the man ahead of him lightly on the shoulder. "Do you happen to know how many there are in this line-up?"

"Maybe a couple of dozen or so." The man shook his head. "It's easy to check."

"Sure, but there aren't that many," Sam replied. "In fact, if you add a quarter of those ahead of me to a third of those behind me you get the number of my place in line."

How many were there?

Mr. Hunter answers all letters: Ideas welcomed.

(Answer tomorrow)

Friday's answer: The number was 1755937.

BUCK ROGERS

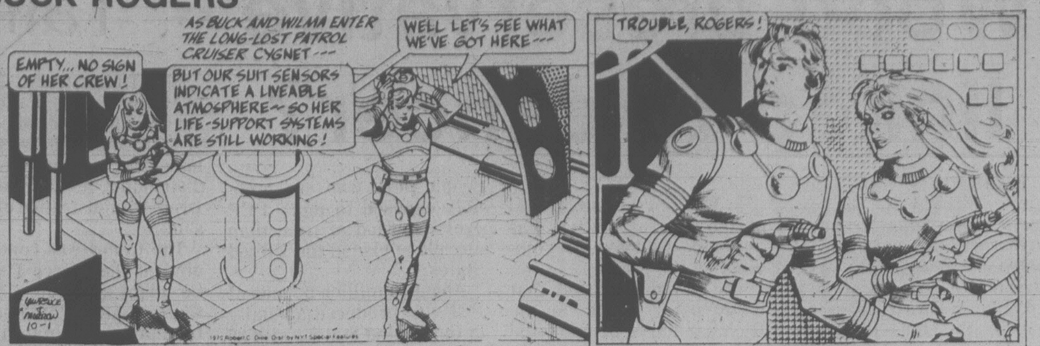
EMPTY... NO SIGN OF HER CREW!
AS BUCK AND WILMA ENTER THE LONG-LOST PATROL CRUISER CYGNET ---
BUT OUR SUIT SENSORS INDICATE A LIVEABLE ATMOSPHERE -- SO HER LIFE-SUPPORT SYSTEMS ARE STILL WORKING!
WELL LET'S SEE WHAT WE'VE GOT HERE ---
TROUBLE, ROGERS!
10-1

WINNIE THE POOH

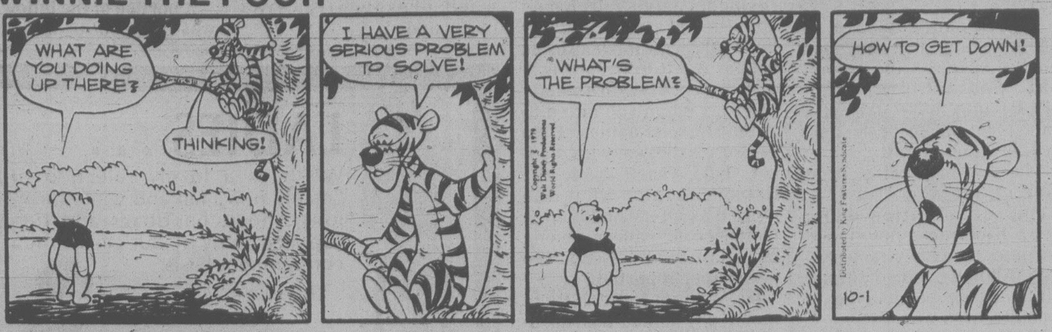
WHAT ARE YOU DOING UP THERE?
THINKING!
I HAVE A VERY SERIOUS PROBLEM TO SOLVE!
"WHAT'S THE PROBLEM?
HOW TO GET DOWN!
Copyright © 1979 Walt Disney Productions World Rights Reserved
Distributed by King Features Syndicate
10-1

SUPERHEROES

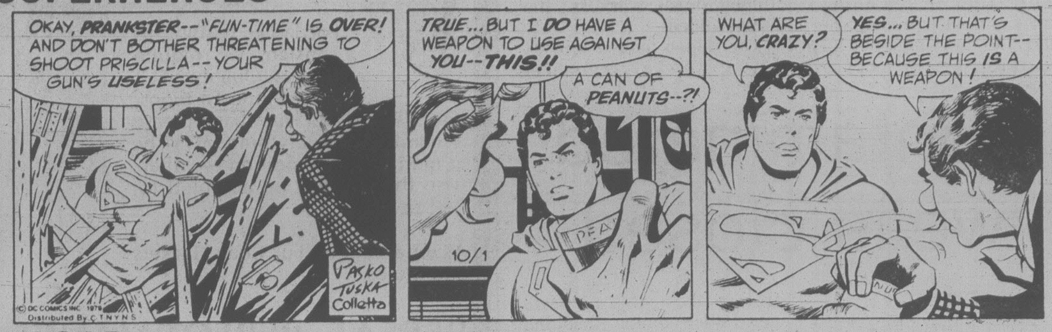
OKAY, PRANKSTER--"FUN-TIME" IS OVER! AND DON'T BOTHER THREATENING TO SHOOT PRISCILLA--YOUR GUN'S USELESS!
TRUE... BUT I DO HAVE A WEAPON TO USE AGAINST YOU--THIS!!
A CAN OF PEANUTS--?!
WHAT ARE YOU, CRAZY?
YES... BUT THAT'S BESIDE THE POINT--BECAUSE THIS IS A WEAPON!
10/1
Pasko Tuska Colletta
© DC COMICS INC. 1979 Distributed By C.T.N.Y.N.S.

HAGAR

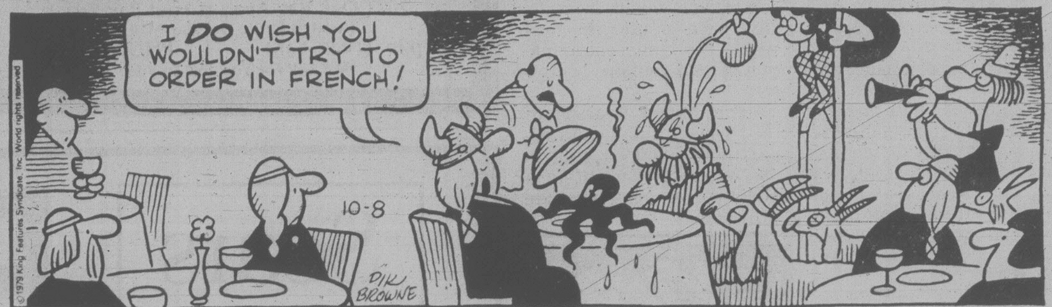
I DO WISH YOU WOULDN'T TRY TO ORDER IN FRENCH!
10-8
DIK BROWNE
© 1979 King Features Syndicate, Inc. World rights reserved

PEANUTS

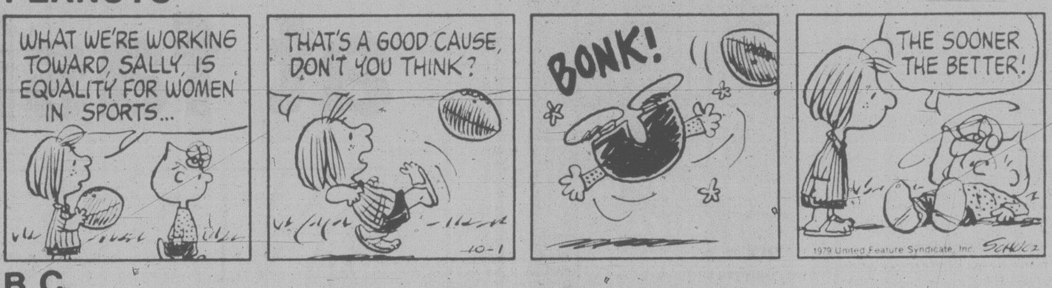
WHAT WE'RE WORKING TOWARD, SALLY, IS EQUALITY FOR WOMEN IN SPORTS...
THAT'S A GOOD CAUSE, DON'T YOU THINK?
BONK!
THE SOONER THE BETTER!
10-1
1979 United Feature Syndicate, Inc.
SCHULZ

B.C.

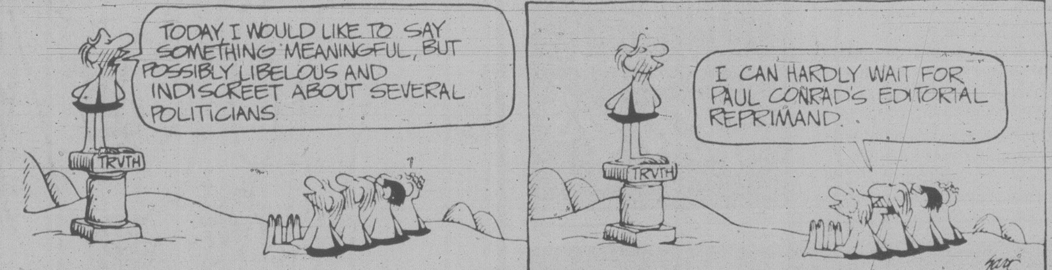
TODAY, I WOULD LIKE TO SAY SOMETHING MEANINGFUL, BUT POSSIBLY LIBELOUS AND INDISCREET ABOUT SEVERAL POLITICIANS
TRVTH
I CAN HARDLY WAIT FOR PAUL CONRAD'S EDITORIAL REPRIMAND.
TRVTH
9-24

WIZARD OF ID

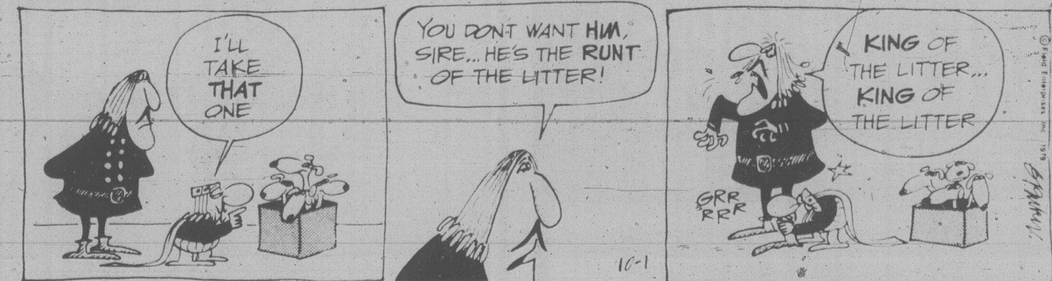
I'LL TAKE THAT ONE
YOU DON'T WANT HIM, SIRE... HE'S THE RUNT OF THE LITTER!
KING OF THE LITTER... KING OF THE LITTER
GRR RRR
10-1
© Field Enterprises, Inc. 1979

APARTMENT 3-G

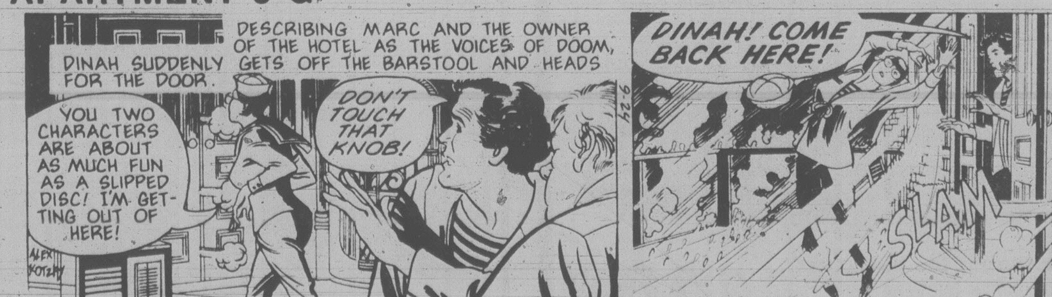
DESCRIBING MARC AND THE OWNER OF THE HOTEL AS THE VOICES OF DOOM, DINAH SUDDENLY GETS OFF THE BARSTOOL AND HEADS FOR THE DOOR.
YOU TWO CHARACTERS ARE ABOUT AS MUCH FUN AS A SLIPPED DISC! I'M GETTING OUT OF HERE!
DON'T TOUCH THAT KNOB!
DINAH! COME BACK HERE!
SLAM
ALEX KOTZKY
9-24
© Field Enterprises, Inc., 1979

NANCY

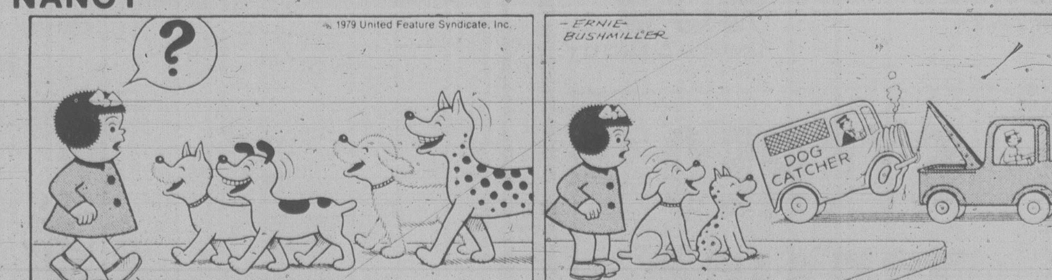
?
© 1979 United Feature Syndicate, Inc.
OCTOBER-1
ERNIE BUSHMILLER
DOG CATCHER

MARK TRAIL

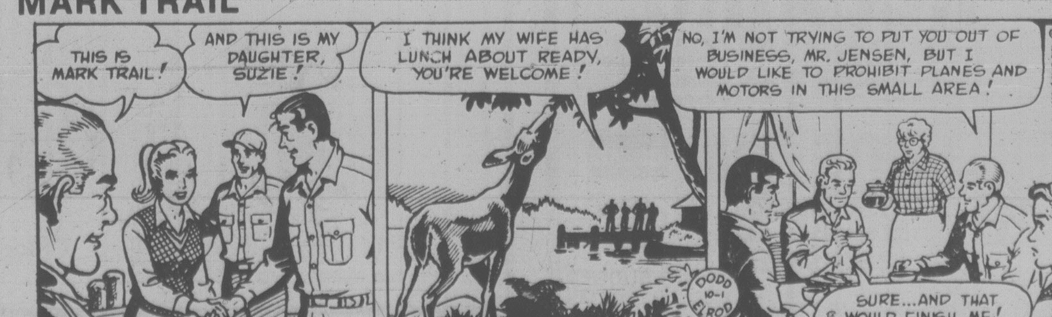
THIS IS MARK TRAIL!
AND THIS IS MY DAUGHTER, SUZIE!
I THINK MY WIFE HAS LUNCH ABOUT READY, YOU'RE WELCOME!
NO, I'M NOT TRYING TO PUT YOU OUT OF BUSINESS, MR. JENSEN, BUT I WOULD LIKE TO PROHIBIT PLANES AND MOTORS IN THIS SMALL AREA!
SURE... AND THAT WOULD FINISH ME!
DODD 10-1 ELROD
© Field Enterprises, Inc. 1979

386-2121
Monday through Friday 8 a.m. to 6 p.m.
Saturday 8 a.m. to 5:30 p.m.

CLASSIFIED ADVERTISING

Vancouver Island's Largest Shopping Centre in Print

386-2121
Monday through Friday 8 a.m. to 6 p.m.
Saturday 8 a.m. to 5:30 p.m.

CLASSIFIED ADVERTISING RATES

All rates quoted are for insertion in both the Daily Colonist and Victoria Times.

SPECIAL PRIVATE PARTY WORD RATES

10 word minimum
1 or 2 days
15c per word per day
3 to 5 consecutive days
12c per word per day
6 consecutive days or more
10c per word per day

Real estate, mobile home, rental, clubs, organizations and business advertising does not qualify for these rates.

GENERAL WORD RATES

10 word minimum
1 or 2 days
19.75c per word per day
3 to 5 consecutive days
16.00c per word per day
6 or more consecutive days
13.75c per word per day

SEMI-DISPLAY LOCAL RATES

Any advertisement which varies from 6 pt. regular classified style shall be considered semi-display.

14 agate lines per column inch.
1 or 2 days
71.50c per agate line per day
3 to 5 consecutive days
64.50c per agate line per day
6 or more consecutive days
57.25c per agate line per day

NATIONAL AND OUT OF PROVINCE RATE

Regular Classified 20c per word.
Semi-Display 75c per agate line.
14 agate lines per column inch.

BIRTH NOTICES

Up to 30 words $4.00
Each additional word 15c

DEATH NOTICES, MEMORIAL NOTICES AND CARDS OF THANKS

61.50c per count line per day
3 consecutive days
53.25c per count line per day

PRIVATE BOX NUMBERS

$3.50

Contract rates for local businesses available on request.

DUNCAN OFFICE

Advertising, Circulation, Editorial and General Information.
746-6181.
109 Ingram St. V9L 1N8

TERMS OF PUBLICATION

F.P. Publications (Western) Limited shall not be liable for non-insertion of any advertisement beyond the amount paid for such advertisement.

In the event of error occuring the liability of F.P. Publications (Western) Limited shall not exceed the charge for the space actually occupied by the item in question.

All claims of error in publication shall be made within 12 hours thereafter and if not made shall not be considered. No claim will be allowed for more than one incorrect insertion not for errors not affecting the value of advertisement.

All estimates of cost are approximate. Advertisers will be charged with space actually used.

All advertising copy will be subject to the approval of the Victoria Press, who reserve the right in its sole discretion to classify, reject or insert copy furnished.

All advertisements must comply with the British Columbia Human Rights Act. This act states no advertisement may state or imply a preference, limitation or specification on the basis of an applicant's race, religion, colour, marital status, ancestry, place of origin, age, or sex (unless the matter relates to the maintenance of public decency AND prior approval has been obtained through the Human Rights Branch).

While every endeavor will be made to forward replies to box numbers to the advertiser as soon as possible, we accept no liability in respect of loss or damage alleged to arise through either failure or delay in forwarding such replies, however caused, whether by negligence or otherwise.

NOTICE OF COPYRIGHT

Full complete and sole copyright in any advertisement produced by F.P. Publications (Western) Limited is vested in and belongs to F.P. Publications (Western) Limited, provided, however, that copyright IN THAT PART AND THAT PART ONLY of any such advertisement consisting of illustrations, borders, signatures or similar components which is, or are, supplied to Victoria press by the advertiser in the form of reproduction proofs, veloxes, engravings, etc., and incorporated in said advertisement shall remain in and belong to the advertiser.

CIRCULATION INFORMATION

The Daily Colonist	**383-4111**
Victoria Times	**382-3131**

Wherever carrier service is maintained; $4.50 per month.

By mail — Vancouver Island and Gulf Islands, $7.00 per month, $20.00 per 3 months, $40.00 per 6 months, $80.00 per year. Rest of Canada, $8.00 per month, $22.50 per 3 months, $45.00 per 6 months, $90.00 per year.

Outside Canada, $20.00 per month, $240 per year.

BY MAIL
Saturday Times Only
Sunday Colonist Only

Canada 60 cents per copy, $30.00 per year.

Outside Canada, $1.10 per copy, $55.00 per year.

The Daily Colonist Second Class mail registration No. 0516.

Victoria Times Second Class mail registration No. 0625.

ISLAND REPRESENTATIVES

Duncan, Chemainus— Mr. HILTON HOLT	746-6181
Nanaimo	753-2766
Lake Cowichan	749-6206
Port Alberni— Mr. Fred Suhr	723-8312

CLASSIFICATION INDEX

VITAL STATISTICS

1 Births
8 Cards of Thanks
308 Cards of Thanks
305 Deaths and Funerals
312 Florists
310 Funeral Directors
309 In Memoriams
313 Miscellaneous
311 Monuments

NOTICES

14 Announcements
16 Catering, Banquets and Reception Rooms
15 Coming Events and Meetings
20 Lost and Found
18 Places to Visit
17 Restaurants

EMPLOYMENT

28 Employment Service
21 Help Wanted — General
22 Office Help
26 Part Time — Temporary Help
24 Sales Persons and Agents
30 Situations Wanted
23 Skilled Trades
25 Teachers

BUSINESS SERVICES

36 Services Directory

PERSONAL SERVICES

33 Bands, Musicians and Orchestras
40 Business Personals
43 Dancing
42 Education
41 Legal Services
71 Music Teachers
39 Personals
34 Pre-Recorded Music
32 Trade Schools
38 Travel

MERCHANDISING

83 Aircraft
117 Antiques and Arts
78 Bicycles
80 Boats and Marine
65 Building Supplies
93 Cameras, Supplies and Photo Finishing
127 Chicks, Poultry, hatching Eggs, Supplies
101 Children's Miscellaneous
116 Coins and Stamps
135 Farm Implements
60 Fuel
97 Furniture
105 Garage Sales
120 Garden Supplies
99 Groceries, Meats and Produce
130 Heavy Equipment and Machinery
128 Livestock, Supplies and Events
100 Miscellaneous for Sale
103 Miscellaneous Wanted
109 Miscellaneous to Rent
77 Motorcycles
70 Musical Instruments
125 Pets and Supplies
96 Ranges, Stoves and Furnaces
92 Sporting Goods
81 Sailboats
115 Swaps
63 Timber
98 TV, Stereo, Radio Sales and Service
112 Wanted to Rent, Miscellaneous

AUTOMOTIVE

155 Automobile Financing and Insurance
164 Auto Body and Painting
168 Campers, Trailers and Motor Homes
166 Cars and Trucks Wanted
150 Cars for Sale
148 Lease Vehicles
149 New Car Directory
160 Parts, Accessories and Service
151 Sports, Import Cars
158 Tires
154 Trucks, Buses and Vans
156 U-Drive and Auto Washing

ACCOMMODATION

185 Convalescent and Rest Homes
175 Hotels
178 Summer Homes, Cottages and Resorts
181 Tourist Accommodation

RENTAL

201 Apartments to Rent, Furnished
200 Apartments to Rent, Unfurnished
203 Apartments Wanted
206 Duplexes to Rent
207 Duplexes Wanted to Rent
202 Furniture to Rent
215 Halls, Warehouses, Stores and Offices to Rent
197 Housekeeping Rooms to Rent
199 Housekeeping Rooms Wanted
211 Houses to Rent, Furnished
210 Houses to Rent, Unfurnished
212 Houses Wanted to Rent
190 Room and Board
191 Room and Board Wanted
193 Rooms to Rent
194 Rooms Wanted
204 Shared Accommodations

FINANCIAL

155 Automobile Financing and Insurance
233 Mortgage Loans and Insurance
234 Mortgages for Sale
230 Personal Loans and Insurance
235 Wanted to Borrow

REAL ESTATE

280 Acreage for Sale and Wanted
240 Business Opportunities
241 Business Opportunities Wanted
247 Commercial or Industrial Properties
258 Condominiums
253 Country Homes and Properties
270 Exchange Real Estate
290 Farms for Sale and Wanted
263 Garages for Sale, Rent, Wanted
293 Gulf Island Properties
250 Houses for Sale
265 Houses Wanted to Buy
295 Listings Cancelled
268 Listings Wanted
271 Lots for Sale
294 Mainland and Out-of-Province Properties
169 Mobile Homes and Parks
273 Property for Sale
274 Property Wanted
244 Revenue Property
245 Revenue Properties Wanted
259 Townhouses
285 Up-Island Properties
256 Waterfront Properties

1 BIRTHS

KNOWLES — Rich and Lorraine are happy to announce the birth of their son, Steven Colin, 8 lbs., 11 ozs., at Royal Jubilee Hospital, September 25, 1979, 10:41 a.m. Steven is welcomed by his "big brothers", Grant and Martin. Many thanks to Dr. B. M. Gelling and Maternity Staff.

PRICE — Born to Bill and Darlene on September 16, 1979, a son, Ronald Howard, 8 lbs., 2 ozs. A brother for Randy, Robbie and Shelby. Thanks to Dr. J. R. Wilson and Maternity Staff.

14 ANNOUNCEMENTS

MURRAY GLAZIER IS A CANDIDATE for Mayor of Victoria. If you would like to help elect Murray Glazier, please call or visit his campaign office at 255 Cook Street, 383-4922 or 383-5132, between 10 AM and 4 PM Monday through Saturday. This announcement is sponsored by the committee to elect Murray Glazier.

TROPICAL PARADISE PLANT SHOP
1508 Cook St. 384-5431
Open Sunday 10-6

10% OFF ALL PLANTS, WICKER, POTS, ETC.

THE LINDEN SINGERS
A new Satb choir directed by Frances Pollet singing music from the 16th to the 20th century. Rehearsals 8-10 pm., Wednesdays. Further details evenings after 5 pm from Bill Osborne 592-4357 or Frances Pollet 721-3464.

15 SENIOR CURLERS
Wanted Men or Women (50 and over) - keenest ice in Victoria. League starts Oct. 3rd. Draws Wed. & Fri. mornings at 9:30. $50 guarantees 40 games. Phone Victoria Racquet Club 477-1801.

15 COMING EVENTS AND MEETINGS

ATHLETICS
BINGO
WEDNESDAY
GARTH HOMER
Achievement
Centre
813 Darwin.
Entrance off Vernon Ave.
No Game Less Than
$25
10th GAME
$100
20th GAME
$200
OVER $1200
In Prizes Last Week
Early Birds 6:45 pm
No. 930 Douglas Bus stops at rear entrance on Vernon Ave. Extra parking in Saanich municipal parking lot one block away.

Gorge Soccer
BINGO
EVERY MONDAY
ST. JOSEPH'S HALL
745 W. BURNSIDE
FIVE EARLY BIRD
GAMES 7 P.M.
Good Neighbour Games
and Bonus Games
NO GAME UNDER $20
Plus. Min. Jackpot $100
5 Extra Games
This Is Win
The Watch Nite

Vic West
Soccer
BINGO
EVERY THURSDAY
O.A.P HALL
EARLY BIRDS 6:45 PM
TROPHY DISPLAY
OCTOBER 4

OAK BAY
MINOR SPORTS
BINGO
EVERY MONDAY
Early Bird 7 p.m.
Regular and extra games
SENIOR CITIZEN HALL
1442 MONTEREY

BASEBALL
BINGO
Every Tuesday
Red Barn
Lambrick Park
Off Feltham Rd
Early Bird 6:45 pm.
Regular Games
7:15 P.M.
5 Extra Games

SWAPPE & SHOPPE
RETURNS
At Victoria West
Community Y
521 Craigflower Rd
OCT. 14, 10AM-4PM
Table Reservations & Information Call
388-6120
Weekdays 9am-3pm
Sat. 10am-12pm

VANCOUVER ISLAND CAGE Bird Society's annual BIRD AUCTION Sunday, October 14th at St. Josephs Church Hall. Viewing 1:30pm. Auction 2pm. Birds and related items. Info. 477-9982

15 COMING EVENTS AND MEETINGS

PENNINSULA SINGLES CLUB
Invites all single, divorced, widowed or seperated persons to their Sunday night coffee and dancing social. September 30 from 7:30-10pm at New Dimension studios, 755 Yates St. Free disco lessons at 7:30 sharp. For information call 652-1855

FLEA MARKET
Sanscha Hall - Sidney.
Pat Bay Hwy and Beacon Ave.
Every Sunday commencing October 7, 9am-4pm. Items new & used - old & modern. Interest for all. Snack Bar. Admission: 25¢. Reservations: 656-3082.

MEDITATION — SRI CHINMOY Centre presents 8 free weekly classes starting 1pm October 2, at Nellie McClung Library, October 5th, at James Bay Community Centre, and at 7:30 pm October 5th, at Friends Meeting House. Information 592-6211.

TRUTH
As lived and taught by Jesus
Is lived and taught today.
Services in:
Gordon Head Recreational Hall
1744 Feltham Rd.
Each Sun. at 3:30 P.M.
All are welcome

SINCLAIR'S HOUSE OF KNITTING introduces the Superba Electronic knitting machine. Open house to be held Oct. 6, 1979 from 2-4 pm. at 2969 Foul Bay Rd. For prior demonstration call 595-6171 after 5 pm. weekdays or all day Saturday.

Victoria Native
Friendship Centre
BINGO
Every Tuesday.
Early Birds 6:45
ESQUIMALT LEGION
Everyone welcome
Door prizes

THE FIRST OPEN HEART SOciety of British Columbia will hold its 5th annual fund raising Heart-A-Thon, Sunday, September 30th at 1:00 p.m. Walkers will step out from the Henderson Park Pavilion, Cedar Hill X Road. The public is cordially invited to join in the walk and attend the reception at the pavilion. Refreshments will be served.

ST. JOHN AMBULANCE
STANDARD FIRST AID COURSE
Starts Monday. Call 388-5505.

AVON AND TRI-CHEM OPEN House, September 29th and 30th from 1-9pm and October 1st from 10am-7pm at 2610 Graham Street, 384-6944.

BRENTWOOD COMMUNITY Club, Wallace Drive. Turkey Bingo, Monday October 1st. 7:30 pm.

VICTORIA SINGLES HAPPENing Dance. See ad Business Personal Column, this issue.

16 CATERING, BANQUETS and RECEPTION RMS

GARCIA'S
Mexican and International Cuisine
104-1551 CEDAR HILL X RD.
(in the Cedar Hill Mall)
Planning an Office Party Banquet or Special Function?
Call us at 477-7744
Banquet Facilities
For up to 100
ample covered parking

TALLY HO
CHRISTMAS PARTIES
MEETINGS
RECEPTIONS
Try The Reasonable Rates,
At The Tally-Ho
3020 Douglas, 386-6141

GEORGE'S BAVARIAN
BANQUET FACILITIES
1021 Pandora 383-7121
INTERNATIONAL CUISINE
3 DINING ROOMS AVAILABLE
SMALL OR LARGE PARTIES
Up to 150 Seating Capacity
ENTERTAINMENT
AVAILABLE ON REQUEST

20 LOST and FOUND

MISSING FROM TOWNSEND Dr. (Beaver Lake area), mature female, ginger Tabby with white markings. Reward offered for recovery. If you have any information regarding whereabouts please call 479-3781 evenings.

LOST: SMALL NEUTERED male cat in Sooke, white with tabby markings on head back and tail. Smudge of color on one side of nose. We miss him dearly. Please phone 642-3602. Reward.

FOUND-SEEMINGLY PREGnant young part Golden Lab, near Superior and Government area, responds to female voice. 384-7842. Very lonely and hungry.

REWARD
Lost in Gordon Head, vicinity of Hybury Pl, 6 year old white shorthaired male neutred cat, called "Pinky". 477-8107 anytime.

FOUND: FEMALE DALMAtian approximately 18 months in Fairfield area. Pedigree number SHG2K. Al, #2-216 Moss Street, work 386-2471.

LOST: DIAMOND WRIST watch, Elgin make. Oak Bay Ave, Wednesday afternoon. Treasured keepsake. Reward. 595-0652 or Brown Bros. 385-8771.

FOUND: FEMALE CAT, 6 months old, brown/orange tabby, very fluffy, family pet, very tame. Obed/Tillicum area. 382-9834.

LOST: IN PEMBERTON PARK, 2 extension cords on Sunday September 16th, reward. 384-9474, 595-0934.

LOST: BLACK AND TAN MALAmute Shepherd without collar, answers to "Spike", Jubilee area. Please call 595-1396.

LOST: MT. TOLMIE, SHELbourne area, brown leather wallet. Personal value. Reward. 386-9705

FOUND: YOUNG MALE CAT, black with white chest and feet and white plastic collar, Tolmie-Finlayson area. 382-3994.

FOUND: FEMALE CAT, VICINity of Gorge/Tillicum. Smokey grey over tabby marking with plastic flea collar. 386-3004

LOST: SIAMESE SEAL POINT cat, West Saanich Rd. Possibly returning to Cook and Dallas Rd area. 388-6186

LOST: 3 MONTH OLD KITTEN, grey with brown and white markings, Cook/Queens area. 388-4396.

LOST-HEART SHAPED SILVER neck pendant with deep red enamel on front. Special to me. 595-0402.

LOST: BLIND, OLD, NEUtered, male, Siamese cat. Fairfield district near Beachwood. Wearing a yellow collar. 598-7976

LOST-50 COLOUR-BRED CANaries, red/orange factor. Please phone 382-1271.

LOST: 6 MONTH OLD FEMALE Calico kitten, Esquimalt, 385-0291.

LOST: BEACON HILL PARK area, white and grey cockatiel. Clipped. Reward. 386-8009.

LOST: BURNSIDE RD. SET OF keys on Gemini sign key ring. 382-6617 or 386-4349.

20 LOST and FOUND

FOUND-MANS WATCH, BUS stop Finlayson and Douglas. 384-0844.

LOST: MAN'S INDIAN SWEATer on Friday, Pedder Bay Marina. 592-2637.

FOUND: 4 MONTH OLD GINger white kitten with a kinky tail. Fairfield area. 592-1338.

CALICO KITTEN ABOUT 6 weeks old found in Vic West. 386-7706.

LOST: BLACK FEMALE LAB 5 months old, Hillside area. 595-1723. Reward offered.

LOST BANK DEPOSIT KEY, $5. reward. 383-4457 or 598f-4793.

FOUND: BLACK PUP APPROX. 3 months in Carey area. 382-5821.

FOUND-LADIES WATCH IN Lee Ave. area. 598-1353.

LOST: FEMALE ALL BLACK kitten, 4 months old. Lexington Ave. 477-0643

FOUND: CAMERA AT MILLstream Rd. and Trans Canada Hwy. 478-7859.

FOUND IN FAIRFIELD AREA, Sealpoint Siamese. 384-2843 or 598-7115.

FOUND: JAMES BAY AREA, good brown leather shoulder bag (empty). 598-2128.

FOUND: KITTEN, BURNSIDE area, half white, half tabby, female. 382-8018

LOST: RED DOBERMAN PUP in Langford area. Reward. 478-7082.

FOUND: NEAR PEMBROKE and Cook, kitten, grey and orange, 382-9687.

21 HELP WANTED GENERAL

ADVERTISEMENTS IN THIS CLASSIFICATION MUST COMPLY WITH THE BRITISH COLUMBIA HUMAN RIGHTS ACT

IMPALA
CAMPING
WORLD!
SERVICE
requires mechanically minded service person with some tools. Experience with trailers, motorhomes and campers preferred. This is a full time position. Must have own transportation. Salary open. Phone
656-5504, 8-4:30 P.M.

CREATIVE STYLIST
The Person: Creative, service orientated, well respected by established clientele and successful in chosen field.
The Salon: Expanding and noted for quality and services of staff. Located for convenience to downtown area with modern and bright decor.
The Management: Flexible, offering the opportunity for stylists to be totally responsible for their own work subject to high standards of the salon and to the satisfaction of clientele. Total "team" concept with equal input toward perfection of craft.
SALARY AND BENEFITS: The successful candidate should NET $14,000/annum on a 50% commission on income; free assistant available; shared receptionist; all products at no charge.
Call to submit your resume to:
PENNY ROHDE or
LINDA HILDERBRAND,
385-3425,
502 — 1175 Douglas Street,
V8W 2E1
Drake Personnel
a division of Drake International Inc.

VICTORIA PUBLIC SAVINGS Credit Union
TELLER
Victoria Public Savings Credit Union has an immediate opening for a teller to assist our members with the many financial services we provide. Previous experience would be an asset but we will provide training to help you make the most of your abilities.

Our credit union offers excellent benefits, a progressive salary programme and a good working environment. Please send resume to:
Mrs. P. Peters, 547 Michigan St., Victoria V8V 1S5.

ADULT CARE HOME REQUIRED
Special home required for 19 year old male who has problems with anxiety and relationships. Mark is seeing a psychiatrist and a day workshop program is available for him Monday to Friday. The home would require a strong male figure with patience, understanding and the ability to consistently set and enforce firm expectations. Professional or personal experience in working with disturbed young adults preferred. Willingness and ability to work with workshop, psychiatrist, social worker and other professionals to further Mark's self confidence and independant fuctioning is required. Rate of up to $1050 per month dependant upon qualifications. For further details call Bruce Michell 592-2512 or Doug Matheson at 598-5121.

FAMILY QUIZ!
Is there a member of your family (boy, girl or adult) who would give good reliable delivery service for good monthly profits? COLONIST routes will be available soon in the following areas:
COOK — QUADRA
COOK — FINLAYSON
QUADRA — TOLMIE
COOK — KINGS
BURNSIDE — DOUGLAS
For extra effort valuable gifts, trips and cash can be earned. For complete details call the COLONIST CIRCULATION, 383-4111 and ask for MR. E. RING.

AVON
NEED EXTRA $$ TO MAKE CHRISTMAS MERRIER? Earn them as an Avon Representative. Sell beautiful gifts, jewelry, cosmetics, more. I'll show you how. Call 384-7345.

21 HELP WANTED GENERAL

ADVERTISEMENTS IN THIS CLASSIFICATION MUST COMPLY WITH THE BRITISH COLUMBIA HUMAN RIGHTS ACT

APT ROUTES IN VIC WEST & ESQUIMALT
Act now! These compact routes pay $150 to $200 per month for approximately 1 hr. to 1½ hrs. Delivery in the early quiet morning. First come first served. Call Mr. Crozier or Mr. Spielman. Colonist Circulation Dept. 383-4111.

DENTAL RECEPTIONIST
Required for Victoria dental office. Excellent working conditions including BCCDS salary scale, 4 day week, uniform allowance. Applicant must have pleasant outgoing personality and an ability to relate easily to other people. Duties include reception, insurance billing, fee collection, banking, typing and some bookkeeping. Reply Victoria Press Box 388.

MODELS WANTED
If you are a model, or want to be... WE WANT YOU!
We have a surplus of jobs and a shortage of models. Apply now. Cyndi Bateson and James Dexter
NEW DIMENSIONS
385-3223

FRIENDS AND CO
HAIRSTYLISTS INC
Opening their new salon the 2nd week in October. Have vacancies for top class stylists at Hillside or Hartwig Court Salons. Phone 388-6618 for interview.

SUPPLEMENT YOUR PENSION
Live in caretaker couple for newer 23 unit - 1 br. apartment on Gorge. Nov. 1. No children and elevator. Aver. 3 hrs. daily. Only bondable, experienced handyman with tools need apply in own handwriting with resume. George Breiter, British American Realty Ltd. 947 Fort St., Victoria, B.C. V8V 3K3.

COOK REQUIRED FOR CAFEteria-style dining-room, feeding approximately 225 students. Located 20 miles west of Victoria. Must be experienced in institutional food preparation and supply references. Recent Camosun graduate or equivalent preferred. 478-5594.

RETIRED OR SEMI-RETIRED person as back up for apartment manager. Average 4 hours per week. Must be handyman type with own tools. Prefer person living in James Bay area. $60 month. Please reply to Victoria Press Box 358

HOUSEKEEPING SUPERVIsor needed for large intermediate care facility. Knowledge of personnel and material management required. Must enjoy working with the elderly. Send resume to James Bay Lodge, 336 Simcoe St.

PRACTICAL NURSE
Mature and experienced, required for small senior citizens facility for 2 or 3 night shifts (11pm-7am) per week. Reply giving all particulars including telephone number to Victoria Press Box 364.

EXCITING OPPORTUNITY open for distributors with a company of integrity whose products are made with love and caring. Financial success and a sense of well-being awaits those with self motivation. Please phone 383-9189 or 384-1361 after 6pm weekdays.

THE WOODEN SPOON KITchen Shop needs a full time employee who enjoys all aspects of cooking and learning the kitchenware field. Duties will include unpacking stock and selling. Apply in writing only. 734 View Street, Victoria, V8W 1J8.

WE NEED MORE DENTAL ASSISTANTS
Have you had experience working as a dental assistant or receptionist? We would like to talk to you. We have jobs available for full time, part time relief. 381-5334

CARETAKING COUPLE
For 30 suite block. Mature couple, immediately. Experienced preferred. Apply Victoria Press, Box 394.

PEOPLE'S HAIR ARTS
Required experienced qualified hairdressers. High commission. Part or full time. Please call Ben for interview 385-3711 or after 6 pm 479-3880. 760 Hillside Ave.

EXPERIENCED GARDENER and clean up for small office, home. Bachelor suite plus wages. Mature, non-smoker wishing long term position. Write to J&J Management Ltd. 6111 Pat Bay Hwy, Victoria, V8Y1T5

EUROPEAN SPA
Instructor wanted for ladies dept. part time at night, 4-10 pm. Fitness oriented, enthusiastic and can work on their own. For personal interview Tuesday 10-1 pm. 1570 Hillside.

PART TIME MOTOR ROUTE drivers needed in Duncan area. Bell-McKinnon Rd, Herd Rd, Maple Bay Rd and Cowichan Bay Rd. routes available. Must have small car. For more information call Duncan 746-6181 after 3.

CARPENTER, EXPERIENCED all phases framing and finishing. Must be able to work on own. Part or full time depending on work. Write stating experience and hourly rate to Victoria Press Box 378

RESIDENT MANAGER FOR large waterfront apartment complex. Apply in writing giving full particulars of previous experience to D.C. Stewart, Christie Point Apartments, 2951 Craigflower Rd.

URGENTLY REQUIRED SITter for 2½ and 5 year old girls, Monday-Friday, 12:30-5 afternoons, my home preferred, near View Royal Elementary School, starting October 3rd, 79. 479-3387 evenings.

RED ROBIN FOODS WILL BE excepting applications for full time stock person. No experience necessary. Must be able to accept increasing responsibilities. Apply Tuesday 12 noon to 4 pm. 2155 Sooke Rd.

HAIRDRESSERS AND STYLists wanted for new modern beauty salon on wonderful Salt Spring Island in the New Valcourt Business Centre. 537-9521 business, 537-2394 evenings.

EXPERIENCED PART TIME dishwasher for Saturday and Sunday evenings. Apply in person only to Chef, Monday to Friday, 9-4pm 910 Government St., Victoria, B.C.

RELIABLE COUPLE TO OPERate cook house for one month. Sandown Thoroughbred Meet. No rental to right party. Full experience and references to Victoria Press Box 357

HOW MUCH MONEY WOULD A second income have to make for you to take a serious look at one? P.O. Box 5238.

21 HELP WANTED GENERAL

ADVERTISEMENTS IN THIS CLASSIFICATION MUST COMPLY WITH THE BRITISH COLUMBIA HUMAN RIGHTS ACT

FULLY LICENCED CLASS 5 driving instructors needed for Victoria area. Apply IN PERSON with full resume to: Saferway Driving School, 483 Burnside East. No phone calls.

$353.88 WEEKLY GUARANteed. $58.90 daily. Start immediately. Homework. Free information. Helena, PO Box 6521, Victoria.

$356 WEEKLY GUARANTEED, work 2 hours daily at home. Start immediately. Free. Mr. Heart, P.O. Box 194, Saanichton, B.C. V0S 1M0.

TAILOR REQUIRED BY LOCAL company to do piece work. Experience in operation of Pfaff machine an asset. Please call 388-7542.

WANTED MATURE LIVE-IN housekeeper companion for semi-invalid lady, some lifting. Weekdays 383-4423 between 9-4pm. Weekends 721-3509.

WANTED LOVING RELIABLE babysitter for 21 month old girl. Fulltime. Your home or mine. November 1st. References. 388-6346 after 5pm.

SERVICE STATION REQUIRES mature responsible person for front end service and lubrication. Must be sales oriented. Apply Victoria Press Box 377.

URGENTLY REQUIRED LIVE-in companion, preferably pensioner, light duties for widow in late 50's. Salary negotiable. 382-0319.

MATURE BABYSITTER FOR occasional evenings and part time day shift. 4 year old and 7 year old. Oaklands School area. 595-4847.

FULLTIME POSITION FOR burglar and fire alarm installer, qualified person required. Top pay. Mr. Lehna at Western Alarm System, 479-8221, 10am-12 noon.

RELIEF STAFF REQUIRED, group home for mentally handicapped children. Christian organization. Phone 383-3815 or 384-8058.

SECURITY OFFICERS
Full or part time working greater Victoria area, must be mature, reliable and bondable. Reply Victoria Press Box 391.

WANTED FOR NOVEMBER 1, live in couple as caretakers for 31 suite apartment block in Saanich. Call Mr. McEwen, 386-3124 Monday-Friday 9-5pm

HANDICAPPED WOMAN needing total personal care requires live-in housekeeper forty eight consecutive hours weekends, $34. per day. 386-7018.

WANTED: PERSON TO ANswer phone all day in your home, good money to be made. Phone 725-3967 or write PO Box 398, Tofino, B.C. V0R 2Z0.

MATURE RESPONSIBLE BAbysitter needed for 2½ year old, Metchosin Wishart area weekend evenings and occasional daytime. 478-2517 after 6.

AUTOMOTIVE COUNTER PERson for expanding busy bumper to bumper store. Written applications to Mr. B. Williams, c/o Kirk Auto Parts, 960 England Ave, Courtenay, B.C. V9N 2N6

EUROPEAN SPA
Sales person wanted for full time position. Good working conditions, salary and commission. Health oriented. Apply in person Tuesday 10-1 pm. 1570 Hillside.

EXPERIENCED WAITress/waiter, one part-time 4 hours per day and one full-time 6 hours per day, 5 or 6 days per week. Interviews 9-10am, 4-6pm. 646 Fort St.

HOTEL TRAINEE FOR DOWNtown Motor Inn. Concerned stable person with genuine interest in hotel carrer only. References required. Queen Victoria Inn 386-1312.

REQUIRED IMMEDIATELY, Tulip and Daffodil bulb planters. $2.75 hour for persons 18 years and older. Apply to 205-3400 Douglas St., Victoria, B.C. 382-4274

NANNY URGENTLY REquired by young family in our home for occasional weekday, weeknight and rare weekend sitting. Please call 721-5161 (Victoria)

PIZZA PIEMAN REQUIRES waitresses or waiters to work in our congenial James Bay shop located in the Parliament mew at 230 Menzies. Please phone 386-1348 for appt. to interview.

FULLY EXPERIENCED WAITer/waitress required immediately for full time day shift. Mature reliable person a must. Apply in person 310 Gorge Road East.

TENORS AND BASSES
Needed. Victoria Choral Society. For Information, 477-8056.

CANADIAN COMPANY REquires two local representatives for Victoria and area. For further particulars, phone 478-9566.

FULL OR PART TIME TELEVIsion Technician, self starter. 388-9333 or 478-6658 after 6pm

LADY WANTED FOR SITTING, Saturday and Sunday, nonsmoker preferred, own transportation. 658-8028.

WAITRESS/WAITER WITH bar experience. Apply Cuckoo Clock Restaurant, Town and Country Shopping Centre.

EXPERIENCED AUTO BODY repairer needed immediately in Port Alberni, full benefits. Call 723-3333 Collect.

WAITER/WAITRESS, FULL time employment. Pauls Restaurants Ltd, 1900 Douglas Street, apply between 3 and 4.

WANTED, EXPERIENCED grapple-yarder operator for Up Island logging camp. Shift 21 on 7 off. Victoria Press Box 374.

EXTREMELY RELIABLE, bondable janitor with car. 7-9:30 am, 6 days week, some outdoor sweeping, $4 hour, 384-1271.

LOCAL PICKUP AND DELIVery company requires experienced driver. Reply to Victoria Press Box 380

LOVING BABYSITTER REquired for infant twins in Sidney home. 5½ hours daily, Monday-Friday. 656-5239

HAIRDRESSER REQUIRED IN downtown area. Experience necessary. Full-time position. Salary negotiable. 479-3396 after 6pm.

BABYSITTER WANTED
For happy 18 month old boy, part time days, Cedar Hill area, 721-3008.

PART TIME DINING ROOM waitress/waiter for weekday lunches. Apply in person The Hungarian Village Restaurant.

FULL TIME COFFEE SHOP waitress/waiter required day shift. Apply in person to the Highlander Restaurant, 707 Pandora.

TELEPHONE SOLICITOR. Neat, personable, experience an asset but not a necessity. Evening work, 4pm-8pm. 386-8835.

WANTED-MATURE LIVE-IN cook/housekeeper for 1 active elderly lady, no heavy cleaning. 598-7150.

IMMEDIATE OPENING FOR retail plumbing and electrical sales person with grade 10. Reply Victoria Press 393.

WAITRESS/WAITERS WANTed. Apply Monday, Tuesday and Wednesday between 2-4pm. 4011 Quadra.

21 HELP WANTED GENERAL

ADVERTISEMENTS IN THIS CLASSIFICATION MUST COMPLY WITH THE BRITISH COLUMBIA HUMAN RIGHTS ACT

MATURE RELIABLE LONG term daycare wanted for 2 girls, my home. 598-8433.

EXPERIENCED WAITress/waiter. Apply in person, 622 Yates St.

WANTED-MATURE LIVE IN companion for 75 year old lady in Chemainus area. 245-2496.

PERSON FRIDAY, ABLE TO speak german and english and have drivers license. 595-5544.

EXPERIENCED GEODUCK divers required, 386-2624.

NIGHT CLERK WANTED FOR Yates Hotel. Apply Yates Hotel.

TUTOR WANTED FOR CHEMistry 120-24. 479-9426 after 6 p.m.

EARN EXTRA INCOME FROM a part time business. For information write Box 6363, Victoria, V8P5M3

WANTED: LOVING DAYCARE for my 10 month old daughter, Monday-Friday, 7:30-5:30. 656-2281 or 656-5100.

P.R. AND SALES PERSON WHO knows Victoria's attractions for downtown hotel. Salary and commission. Call Mrs. Lee, 388-5513.

WANTED, LIVE IN HOUSEkeeper for elderly invalid lady. Salary. 592-1797.

NON-SMOKER, DAYCARE approved, to babysit in your home, Quadra/Hillside area. From 9:30-3:30, full-time. 382-9972.

EXPERIENCED MATURE person for part-time work in resthome. Phone 595-3983.

REQUIRED CASHIER AND waiter/waitress, wages start from $3.25. 382-5165.

HAIRDRESSER WANTED IN Sidney Plaza, 656-3622 or 478-6366.

VOCAL MUSICIANS, MUST have variety of versatility. 386-9919.

HOUSEKEEPER FOR WATERfront home, live-in or daily. Box-541 Qualicum Beach.

BABYSITTER REQUIRED Monday through Friday, our home, Sears area, 595-1804 or 387-3544.

BABYSITTER NEEDED FOR 7 month old baby. Call after 5pm 592-7931

EXPERIENCED GENERAL cook. Apply in person Tokai Villa Restaurant.

22 OFFICE HELP

ADVERTISEMENTS IN THIS CLASSIFICATION MUST COMPLY WITH THE BRITISH COLUMBIA HUMAN RIGHTS ACT

Confidential Secretary
required for challanging position which requires a high degree of accuracy and experience in all phases of office procedures. Primary duties include secretarial needs of Director, Administrative Assistant, Social Worker and Physicist, organization of office procedure, recording committee meeting minutes, maintaining administrative files and functioning in a public relations capacity.
Considerable initiative, judgement and attention to detail required, plus utmost integrity in dealing with confidential material.
Preference will be given to applicants with experience as a Senior Secretary with medical and scientific terminology. Applications and resume to be sent to Administrative Assistant, Victoria Cancer Clinic, 1900 Fort St, Victoria, V8R 1J8 before October 5th.

THE POSITION
A challenge for a Secretary Bookkeeper to perform various duties in one Person office.
THE COMPANY
A sound locally active House Construction Company with various Real Estate assets.
THE PERSON
Must have bookkeeping certificate or higher. Have the ability to work independently and have good work background (if Applicant of limited experience, to be very bright, have bookkeeping certificate and able to make the necessary adaptation.)
Pleasant Management, fringe benefits, satisfactory remuneration depending on ability and experience.
Please send your resume with handwritten application to Victoria Press Box 399.

saanich peninsula savings credit union
Receptionist steno with general office experience required, typing, filing, dictaphone skills are necessary. We also require a part time typist with at least 2 years experience, 60 wpm. Please apply in writing stating experience and expected salary to Saanich Peninsula Savings Credit Union, 406-3960 Quadra Street, V8X 4A3.

DENTAL ASSISTANT
Permanent position, short week, Wednesday, Thursday, Friday, 8-4. We require a mature CDA with good typing and dental office paperwork knowledge. Must be emotionally capable of accepting increasing assisting responsibilities and providing caries preventive care. Guaranteed no boredom in a practice limited to children. Applications to 18-1537 Hillside Ave. please.

LEARN PUBLIC RELAtion/marketing as secretary/receptionist to two skilled communicators just opening Victoria office. Successful applicant will be high-motivated, and career-oriented. Salary $800 a month to start, will grow with us. Apply, with resume to Victoria Press, Box 345.

PERSONALITY PLUS
Energetic mature self starter, must have 1-2 years experience in payroll, general bookkeeping and typing of 50 words per minute. Pleasant telephone manner and ability to deal with public with confidence. Prime Personnel, 385-7012

TRADERS GROUP LTD
Position available for assistant branch manager. If you have experience in the mortgage and loan field, are aggressive and enjoy a challenge call Mr. Carey at 385-5254 for more information.

PART TIME EXPERIENCED teller to work, Tuesday, Thurdays, Fridays, and Saturdays, 9:30-1:30, every other Friday all day. We are seeking an outgoing happy person who enjoys working with the public. Victoria Press Box 355.

PART TIME CLERK/TYPIST wanted. Basic bookkeeping an asset. Typing 60 wpm. 4 days/week - 11:00 am - 3 pm. Must be able to work comfortably around handicapped people. $5.75/hour. Write to P.O. Box 6354, Station C, Victoria.

ARE YOU INTERESTED IN litigation, have at least 2 yrs. experience in litigation and would like to work in congenial downtown law firm with a sense of humour. Please call Mrs. Brownoff at 388-4444.

22 OFFICE HELP

ADVERTISEMENTS IN THIS CLASSIFICATION MUST COMPLY WITH THE BRITISH COLUMBIA HUMAN RIGHTS ACT

REQUIRE BOOKKEEPER, 25-30 hours week, fully experienced to trial balance, without supervision and familiar with one-rite system. Apply in own handwriting including details of formal training. Reply Victoria Press Box 395.

IMMEDIATE VACANCY FOR A dispatch supervisor, for a health care service. Preference will be given to a graduate nurse with home care experience. Please enclose accurate references. Reply to Victoria Press Box 327.

SECRETARY BOOKKEEPER wanted for Real Estate and Insurance office. Must be experienced. Apply to manager, Boorman Investment Co. Ltd. 612 Fort St. 386-7521.

RECEPTIONIST TYPIST FOR oral and maxillofacial surgery office/clinic. Reply in writing stating previous experience, typing skill and salary requirements to Victoria Press Box 371.

LEGAL FIRM REQUIRES SECretary beginning mid October. Memory typewriter experience preferred. Please send resume and references to 213-895 Fort Street.

MOVING COMPANY REquires experienced typist, receptionist with accounting. Experience in the industry an asset. 385-3476 attn: Manager.

PARTS AND SERVICE CASHier required by large local auto dealer. Business machine and/or key punch experience preferred. Reply Victoria Press Box 382.

FULL TIME DICTA-TYPIST for busy Specialists office, knowledge of orthopedic terminology required. To start October 15. Victoria Press Box 383.

23 SKILLED TRADES

ADVERTISEMENTS IN THIS CLASSIFICATION MUST COMPLY WITH THE BRITISH COLUMBIA HUMAN RIGHTS ACT

Fire, Safety & Security Officer

Juan de Fuca Hospitals, a 450 bed extended care complex in Victoria, requires a fire safety and security officer. The main duties will include:

1. Provision of fire, safety, security and diaster planning.
2. Lecturing and training.
3. Insuring that all Government regulations are adhered to.

The successful candidate must have training in fire fighting and industrial safety. Training in security would be an asset. Candidate must have proven ability to lecture and train people.

Salary negotiable

If you are interested in applying, and have the required qualifications please apply by Oct. 12, 1979 to:
Brian Johnston
Personnel Co-ordinator
Juan de Fuca Hospitals
1450 Hillside Ave.
Victoria, B.C.

REQUIRED IMMEDIATELY, IMPORT AUTO MECHANIC. PREFERABLY WITH SOME FIAT EXPERIENCE. EXCELLENT CONDITIONS WITH FRINGE BENEFITS. PHONE MR. BRIAN DUNN FOR APPOINTMENT. REG MIDGLEY MOTORS LTD. 385-8756.

RAVEN LUMBER, CAMPBELL River, requires a shift foreman and a quality control supervisor for an added shift in sawmill. Applicants must be fully experienced in all phases of sawmill production and IWA proceedings. Competitive salary and fringe benefits. Please send resume to Personnel Department, Box 249, Campbell River, BC, V9W 5B2 or phone 287-8871.

REGISTERED NURSES
Relief and full time required for 36 bed acute hospital. Positions available now. B.C. registration preferred. Salary and working conditions in accordance with R.N.A.B.C. contract. Apply to Director of Nursing, Chemanius General Hospital, Box 499, Chemanius, V0R 1K0 or phone 122-246-3291

FULLY QUALIFIED MECHANic, must be good on tune ups and brake work. Must be neat and have good work habits. 112-339-2211 Local 361. David Allen or write to Mechanics, CFB Comox, Box 160, Lazo, B.C. V0R 2K0

WANTED 1 CERTIFIED heavy duty mechanic with experience in logging equipment and supervision. Applicants to apply in person at 7369 West Coast Rd. Pacific Logging Co. Limited. Monday-Friday.

JOURNEYMAN/WOMAN steel fabricator must be able to read shop drawings, some welding required. Top wages and benefits. Under qualified need not apply. Edwards Welding, shop foreperson, 386-3264.

WANTED 2 HEAVY DUTY MEchanics, experience with logging equipment. Applicants to apply in person to: 7369 West Coast Rd. Pacific Logging Co. Limited. Monday-Friday.

EXPERIENCED RESAW shake packer. Must be familiar with bureau packing rules. Able to pack 35 sq. per day. Good wages. Steady work. Call collect 642-3189 or 646-2060 anytime.

UPHOLSTERY FOREMAN
For small downtown Vancouver furniture factory. Must be experienced upholsterer. No cutting, sewing. Good salary. 112-687-6907.

THE BLUE ARMY
385-7755

EXPERIENCED SHINGLER preferrably with own tools and transportation, steady job for right person. 382-2331.

SERVICE TECHNICIAN WANTed for office copiers, experience in 3M copiers preferred but not necessary. Phone 384-8066.

EXPERIENCED CARPENTERS wanted, 2 to 3 months Invermere. B.C. Victoria 388-9181 or evenings 478-6272.

24 SALES PERSONS AND AGENTS

ADVERTISEMENTS IN THIS CLASSIFICATION MUST COMPLY WITH THE BRITISH COLUMBIA HUMAN RIGHTS ACT

SALESPEOPLE ARE REquired for aggressive R.V. and used car dealership in Parksville, B.C. Excellent pay plan and good incentive bonuses are available. Call Collect to Ross Welte, 248-2062 for an interview.

SALESPERSON FOR FISHING tackle department. Prefer someone with knowledge and interest in local fishing. Give qualifications and experience to Victoria Press Box 396.

NEED EXTRA MONEY? Choose your own hours servicing Fuller Brush customers. For information phone 386-1313.

CAREER SALES POSITION for women and men. Call our recorded message, 386-9051.

24 SALES PERSONS AND AGENTS

ADVERTISEMENTS IN THIS CLASSIFICATION MUST COMPLY WITH THE BRITISH COLUMBIA HUMAN RIGHTS ACT

BLOCK BROS
"THE BESTSELLERS"
REAL ESTATE
CAREER
TRAINING PRODUCES SUCCESS

Block Bros. will train you in sound proven methods enabling you to quickly reach our desired level of success. Successful prestigious salespeople just

DON'T HAPPEN, THEY ARE TRAINED

Call today, interviews by appointment only. (Held strictly confidential).

CALL
"THE BESTSELLERS"
Sidney-Colwood 478-5561
Bob Kershaw
Blanshard 386-3231
Bob Hahn
Shelbourne 477-1841
Bob Callum
Bernie Wilkinson

ARE YOU CAREER MINDED?

A multi million dollar company with over 60 years experience needs 3 more representatives to service and increase established accounts in your area.
— Age not important.
— Desire is.
ARE YOU:
— Legal age or over?
— Aggressive?
— Ambitious?
— In good health?
— Bondable with good references?
— Own a reliable car?
If you qualify, you will have:
— An exceptional security and pension plan
— 2 weeks expense paid training in Vancouver
Unlimited advancement opportunities, no seniority. Opportunity to advance into management as rapidly as your ability warrants. Act today to insure tomorrow.
Please send resume to Combined Group of Companies, Suite 301-A, 1124 Lonsdale Avenue, North Vancouver, B.C., V7M2H1

WESTMONT
REALTY 1977 LTD 388-4434

Due to increase in volume of sales, we require two aggressive sales persons. We offer a good commission split, complete management assistance with no competition, and have ample parking for you. For confidential interview contact.
RICK KINNIS or WILF GEE
388-4434

CASTLE PROPERTIES
has an opening for 1 or 2 experienced active Realtors. We offer semi private offices, central location, excellent fringe benefits, health plan, top commission, split up to 90/10, full slate of maps, teela records and up to date listing tools for easy leads. For personal interview call FREDDY STARKE 595-1175 or 386-6164.

Hillside Sight and Sound
Victoria's newest and most exciting TV and stereo store in the Hillside mall requires experienced salesperson with proven sales record to sell top line video, TV and stereo equipment. We offer excellent salary, commission, location, fringes etc. Resumes only to 3126 Shelbourne.

SALESPERSON
If you are mature, intelligent, attractive, aggressive and are interested in a rewarding career with above average income phone 385-7755, ask for the Manager.

25 TEACHERS

ADVERTISEMENTS IN THIS CLASSIFICATION MUST COMPLY WITH THE BRITISH COLUMBIA HUMAN RIGHTS ACT

GREATER VICTORIA
SCHOOL DISTRICT

GREATER VICTORIA SCHOOL DISTRICT No. 61
ENGLISH AS A SECONDARY LANGUAGE
(.6 POSITION)
Teacher with training and experience in teaching children with a variety of language difficulties, including E.S.L., is required immediately.
RESPONSIBILITIES INCLUDE:
1. provide consultative and direct assistance to students and teachers
2. assessing, developing, and assisting in the implementation and monitoring of language of E.S.L. programs
3. working as an itinerant support person
4. working in cooperation with Speech and Language Specialists as well as other District staff.

APPLICATIONS:
To be submitted in writing to the Instruction-Administration Dept., P.O. Box 700, Victoria, B.C., V8W 2R1 on or before Monday, October 8, 1979 quoting Competition No. 51-79.

ASSISTANT PRE-SCHOOL teacher required by November 1, hours 11:30am-5:30pm. Applicants need to be licenced by The Community Care Facilities Board. Please sent resume to Juan De Fuca Daycare Center, 911 Jenkins, Victoria, B.C. V9B 2N8.

REQUIRED IMMEDIATELY pre-school assistant supervisor 3 mornings per week, Community Care approved qualifications. 477-8043.

26 PART-TIME or TEMPORARY HELP

ADVERTISEMENTS IN THIS CLASSIFICATION MUST COMPLY WITH THE BRITISH COLUMBIA HUMAN RIGHTS ACT

REQUIRED FOR SANDOWN Thoroughbred Fall Meet. October 17-November 13. Mutual clerks. Parking and security staff. Hours approximately noon until 4pm, 4 days per week. Apply Sunday October 7, noon til 2pm at Sandown Race Track, Mr. Campbell in attendance.

PHOTOGRAPHIC MODEL. Agency, magazine, interesting work, will train. Suitable for housewife or student over 19. Work to suit your own schedule. Write: Box 7264, Station D, Victoria, V9B 4Z3.

BABYSITTER REQUIRED IMmediately in my home for happy, loving 14 month old. 3800 block Quadra area. 383-6152.

PART TIME HOST/HOSTESS, day or night shift. Apply Meatmarket Steak House, 535 Yates St. 2-4 pm. in person only.

26 PART-TIME or TEMPORARY HELP

ADVERTISEMENTS IN THIS CLASSIFICATION MUST COMPLY WITH THE BRITISH COLUMBIA HUMAN RIGHTS ACT

MATURE EXPERIENCED person for retail sales. 10-12 hours per week to start. Beginning wage $3.25. Full particulars and references to Victoria Press, Box 400.

CONCESSION HELP FOR SANdowne Thoroughbred Races. Reply by letter only to, 7069 East Saanich, RR2, Saanichton BC, V0S 1M0.

RESPONSIBLE FRIENDLY cheerful person needed 1½ days and 3 evenings a week to sell cookies from cart in mall. Call 595-1312 between 10-5 pm.

EXPERIENCED PART-TIME janitor/janitoress must be bondable and able to work evenings downtown Victoria. Phone 385-5123.

BABYSITTER REQUIRED FOR 20 month old boy, part time basis. Oaklands area. 595-6589.

CAT SITTER FOR OCCASIONal weekends. Fairfield area. 384-3503.

PART TIME COOK, 4 HOURS daily. Apply in person to Johnny's Restaurant, 893 Fort St.

28 EMPLOYMENT SERVICE

ADVERTISEMENTS IN THIS CLASSIFICATION MUST COMPLY WITH THE BRITISH COLUMBIA HUMAN RIGHTS ACT

RESUMES THAT GET JOBS. Professionally prepared, 24-hour service. Free estimates. 385-6145.

RESUME OR DATA SHEET professionally prepared, phone 384-5659. Fee $25.

30 SITUATIONS WANTED

SPECIALIZING JANITOR SERvice. Apartment, office, house, restaurant. Day/weekly. Free estimates. 386-0846.

RELIABLE EFFICIENT TEAM cleaning houses, offices, etc. Bondable. Own transportation. 386-0856, 386-5075.

EXPERIENCED CLEANING lady, Monday, Tuesday, Wednesday, $5.50 hr. and bus fare. Evenings 381-0065.

FOR YOUR RENOVATIONS and carpentry projects, by the hour or contract. Byron, 382-2765.

FEMALE FOREIGN BILINgual teacher seeking employment (full-time babysitting or other). Phone 383-4047.

FOR HIRE, HANDYMAN AND ½ ton truck for cleanups, hauling, and odd jobs. Call Frank at 479-1458 or 479-9297.

PAPER HANGING
Interior painting, fully experienced, 479-7816.

GOOD WORK. LOW RATES. Gardening, painting, gutters, cleanups. Andy 592-7381.

EXPERIENCED PAINTER needs work, exterior and interior. Small plaster repairs. 592-7137.

LADY WITH REFERENCES requires light housekeeping duties. Phone after 5, 385-5616.

MAN, 25, WANTS WORK, steady or otherwise. Leave message- Daryl, 384-7071.

TRANSLATION
English to French, French to English. Call 382-4068.

GRANDMOTHER WISHES OCcasional babysitting, call 595-3645 to 11:00 p.m. Keep trying.

30 SITUATIONS WANTED

STUDENT NEEDS CASH, hardworking, call Keith after 3:30, 479-6110.

PROFESSIONAL CHEF FOR hire. 20 years Haute Cuisine. P.O. Box 1522.

RETIRED ACCOUNTANT, 35 years experience, requires part time employment. 477-8034.

RETIRED DOCTOR AND WIFE would house sit for winter months. 388-6047.

45 YEAR MALE, PART TIME caretaking, maintenance, painting. Try anything. 382-4016.

RENT—A—KID
Help with odd jobs, 387-5506

TYPING DONE IN MY HOME. IBM Selectric typewriter, 479-3209.

33 BANDS, MUSICIANS AND ORCHESTRAS

1 TENOR AND 1 BASS BARItone required. Applicants should possess choral experience and be involved in a music programme or be a music student. Salary and term of appointment to be discussed. 388-5188 weekdays or 382-6234 afternoons and evenings.

VERSATILE FEMALE SINGER needs pianist/guitarist to form lounge acts; recordings, etc. Easy money later. Phone 385-6804 after 4:30.

BASS PLAYER-VOCALIST, seeks working band. No road work. 595-7442.

34 PRE-RECORDED MUSIC

SPINKY'S
Priced to Fit Your Budget.
BAR SERVICE available
656-1652

CJR
Canned Music
Reasonable 382-3811, 598-4717

CANDU MUSIC
ENTERTAINMENT SERVICES
384-5521.

PRO CAN MUSIC SYSTEM, available festive season. Inquires 381-6132.

MUSIC MAN PORTABLE Disco. Give us a call. 479-8043.

MUSIC PLUS CANNED MUSIC We have the professional DJ's and equipment to ensure your dance is a success. 721-5239, 656-6958.

36 BUSINESS SERVICES AND DIRECTORY

Accounting

LADY ACCOUNTANT WITH good references seeking full or part time accounting position, semi-flexible hours, $9 per hour. 652-1111 days, 385-3625 evenings and weekends.

FOR EFFICIENT YEAR round bookkeeping, contact Barbara Watts Bookkeeping Services, 382-3633, 598-2946.

PROFESSIONAL SERVICES D. N. LANE 382-9920 morns.

Alterations

ESPERANZA'S
Ladies and gents alterations. 382-1883.

Appliance Repairs

ABC ELECTRIC
Small appliance parts and repairs. Electric lawnmowers, electric hand tools and vacuums. 382-7221.

VICTORIA SHAVER CENTRE
Parts and repairs for shavers and all personal care appliances, 382-7721.

TELE-TECH APPLIANCES
Parts and repairs for all major appliances, stoves, refrigerators, washers, etc. 385-6783.
One stop service at 831 Yates St.

Appraisals

P. G. JACKSON LTD.
Real Estate Appraisals
(450) 1070 Douglas 388-9102

36 BUSINESS SERVICES AND DIRECTORY

Auto Glass

BOSSOM GLASS CO. LTD.
"OUR PRICES ARE LOWER"
382-3031 382-0222
WINDSHIELDS

Babysitting

TIRED PARENT'S! DO YOU need a weekend alone? Mothering Heights offers excellent care and playmates for your children while you are away. 479-0496.

LOVING, RELIABLE BABYSITter. My home, behind K Mart. Quiet cul-de-sac. Fenced yard and swing set. 2 and up. 477-2034.

WILL BABYSIT, MY HOME, weekdays. Town and Country area. 382-3292

WILL BABYSIT, MY HOME, weekdays. Quiet Quadra/Tolmie area, 2-3 years. 385-3447.

REPONSIBLE MOTHERS WILL babysit, 2 yrs. old and up. 474-1723 or 478-3166.

DEPENDABLE DAYCARE IN Jubilee-Oak Bay area. Also student babysitter. 598-3198.

WILL BABYSIT IN MY HOME 5 days a week. 478-1903.

WILL DO DAYCARE, MY home, Esquimalt area. 383-9460.

Brick Layers

25 YEARS' EXPERIENCE, fireplaces, chimney repairs, house facings, etc. Doug, 479-5975, 595-4758.

Cabinet Making

KITCHEN CABINETS, BATHroom vanities, counter-tops, all custom built, or refacing old cabinets with new modern designs, with low price. For free estimate call 479-7245.

Carpenters

Concrete Work!
Patios, walls, sidewalks, steps, driveways, etc., formed and finished. Free estimates gladly given.
Western Form Rentals Ltd
days 658-5122 nights 658-8018

RENOVATIONS AND ADDItions, sundecks built and repaired, sunroofs, carports, concrete sidewalks. All workmanship guaranteed. Free estimates. 382-4858.

OAK BAY
Community Carpenter. Renovations, finishing, cabinets. $9.50 hourly or contract rates. Call Terry 595-6046.

FULLY EXPERIENCED CARpenter, additions a speciality. Framing, concrete, finishing, renovations. References and free advice. 478-4750.

CARPENTER, 35 YEARS EXperience, remodeling, new contruction, free estimates. After 6pm 479-2128

COMPLETE HOME CONstruction services. Hour or by contract. Sidney and North Saanich. 656-3403, 656-0295

FRAMING, FINISHING, stairs, patios, Dormer windows. Basements. Renovations. Devine Construction, 658-8879.

CARPENTER, 30 YEARS EXperience. Rumpus rooms, small renovations, additions. No job to small. 652-1614

RENOVATIONS DONE BY qualified carpenter, by contract or the hour. Call 658-8286 after 5pm.

PERMA CONST. LTD.
FREE ESTIMATES, 384-2323

WOOD PLANING
and moulding. 642-5862. Norm Lund and Shannon Valentine.

UPDATE INSULATION AS YOU renovate. Finishing and cabinets. 386-0798.

FOR QUALIFIED FRAMING, renovations or repairs call Jim at 479-5447 or 479-3714.

ISLAND FRAMING
652-3572

SMALL JOBS A SPECIALTY.
Call 598-2920

REVOVATIONS, ANY KIND, 37 years experience, 656-4947.

FRAMING CREW AVAILABLE. Call Case 652-3433.

Carpet Cleaning

ABBA SERVICES-479-8322
Carpet and Upholstery Cleaning. Certified expertly trained technician to serve you. Free estimate.

REGIONAL CARPET CLEANing. Steam Cleaning, living room, dining room and hallway, $45. 478-8518.

PHIL'S CARPET CLEANING, steam cleaning carpets, chesterfields, chairs. 474-1808.

Carpets and Linoleum

EDGAR and MINER
650 HILLSIDE 388-6208
Carpets and Custom Draperies
"A PROFESSIONAL APPROACH WITH GUARANTEED SERVICE"

BEAVER HOME CENTRE
1580 Hillside 595-1225
VICTORIA'S KITCHEN AND REC ROOM CARPET PRINT CENTRE
You install!
We Install!

HOURIGANS
CARPETS AND LINOS LTD.
FLOOR COVERING SPECIALISTS
715 PANDORA AVE. 386-2401

18 YEARS EXPERIENCED carpet layer. Cheap for cash. Installations, repairs, restretch. Phone Master Power Wash 384-6818 anytime.

CARPETS AND LINO INstalled, reasonable rates, free estimates. Phone 383-6791.

CARPET AND LINO, INSTALlations, repairs, and restretching, 595-1088.

Cement

Concrete Work!
Patios, walls, sidewalks, steps, driveways, etc., formed and finished. Free estimates gladly given.
Western Form Rentals Ltd
days 658-5122 nights 658-8018

READY-MIXED CONCRETE when you want it - we deliver or weekends. Smaller jobs a specialty. Personalized, friendly service. Phone 478-3522 (24 hrs) or 388-5464 pager 611, Small Load Cement Products Ltd, 2650 Nobhill Rd.

CUSTOM CONCRETE. Driveways, patios, sidewalks, exposed aggregate our speciality. Thomas 388-5967 or 385-4514.

G AND R CONCRETE FINISHers, all type of concrete work. No job too small. 383-8985 after 4. 388-9820.

SIDEWALKS, DRIVEWAYS, retaining walls, no job to small. 652-1614

B&B CONCRETE WORKS
Will do concrete work, sidewalks, driveways, basement floors, etc. etc. 383-5471.

36 BUSINESS SERVICES AND DIRECTORY

Cement

FORMS, CEMENT WORK, steps, foundations, sidewalks, etc. Steve Laszlo 479-4756.

Cleanup Service

4 BROTHERS
ALL AREA — 479-6112
FREE ESTIMATES ANYTIME
NO CHARGE AND UP
Yard, Basement, Garage, Etc.
Hauling and Bobcat Service.

COMPLETE YARD CLEANUP, trees, basements and hauling. Painting, interior and exterior, fence and gutter repairs, etc. Free estimates. Call 382-4094 anytime.

$20
Man with pickup. Anything, everything. Fill it to the brim. 474-2669.

REASONABLE CLEANUP. Yards, basements, etc. also hauling, free estimates. 479-5823, 656-5671.

STUDENT, SMALL TRUCK. Yard cleanup, light delivery. Murray 721-5440 mornings, after 6pm.

"JACK OF ALL TRADES"
Gardens, lawns, home repairs, rototilling, hauling, painting. 383-3263, 385-8952.

CLEANUP MAN AND EMPTY truck looking for work, reasonable. 385-7965.

CLEANUPS, BASEMENTS, attics, yards, composts, and junk hauling. 658-5406.

OAK BAY CLEAN-UP, BASEments, composts and hauling, 658-5406.

HAULING AND CLEANUPS. Basement, yard, compost. Free estimates. Eugene's, 383-3528.

CLEAN-UP YARDS, COMPOSTS and basements, prompt service, reasonable rates, 478-4943.

HAULING AND CLEAN UP. Basements, yards. Call after 6pm 383-9601

RESIDENTIAL, COMMERCIAL cleanups. Free Estimates. 386-6938

YARD CLEANUP, GARDENing, at fair price, call 388-4752.

Contractors

RENOVATIONS
Let our experienced crew do a quality job for you.
Moore & Campbell
Designer Builders Co Ltd
384-2131

WHEATON CONSTRUCTION LTD.
General Contractors
Building Consultants
385-5702

FARMER CONSTRUCTION
Design — Renovations
388-5121

T.&C, BUILDERS LTD.
Framing
385-5293 385-8587

SPECIALIZING IN RENOVAtions. 20 year's experience. Prompt professional service. Call John: 479-0695.

ISLAND FRAMING
—652-3572—

Drafting

CONSTRUCTION DRAWINGS for custom houses and additions by designer/builder. Reasonable. 477-0264.

Draperies

HOURIGAN'S
Floor Covering Specialists
CUSTOM DRAPERIES
—Bedspreads—
PROMPT IN-HOME SERVICE
715 PANDORA AVE. 386-2401

Dressmaking

PROFESSIONAL DRESSMAKing, alterations. Reasonable. Call Betty at: 384-4676.

DRESSMAKING-TAILORING
Alterations
Brenda 478-9953

Drywall

"SPRAYMAN"
Specializing in all types of texture ceilings and wall, satisfaction guaranteed. 652-3601.

NEED HELP? TAPING AND texturing, small jobs preferred. 595-1950.

DRYWALLING, BOARDING and taping, free estimates, satisfaction guaranteed. 474-2057

FOR A SUPURB JOB AT REAsonable rates, 652-5752.

Electrical Contractors

RG HELLER ELECTRIC
Resident, commercial, small industrial. Old home rewiring. Very reasonable rates. 478-4032, if no answer 385-5335.

$15 SER. CALL
B Lic. Electrician, 25 yrs exp.
A-1 Service Electric 388-4413

OLDER HOMES REWIRED — NO down payment. We finance at bank rates with approved credit. EDDY'S ELECTRIC—385-7666

DO YOU HAVE SMALL ELECtrical wiring jobs? No one is interested? Please call evenings, 652-5809.

WIRING JOBS, SERVICE calls at prices you can afford. 656-5294

LICENSED ELECTRICIAN will do new wiring, rewiring, stove repairs, 479-9765.

Excavating

MANSELL BOBCAT SERVICE. Weekend specialists. Call 478-9458, 478-2570, for leveling, backfilling, septic fields, post holes, sand, gravel or topsoil supplied, spread, leveled. Basements dug, landscaping and rockwork.

QUALITY WORK AT REASONable prices by reliable established Contractor. Cats, backhoe and trucking. Call Barnes Construction Services 479-2595.

ROBERTSON'S EXCAVATING Track machine with backhoe. Roads, basements, backfilling. 595-8530.

4 BROTHERS
ALL AREAS — 479-6112
FREE ESTIMATES ANYTIME
Leveling, backfilling, Bobcat service, backhoe, trucks, tractors, rototilling. Topsoil, gravel, etc.

MAN, PICKUP AND BOBCAT, $18 an hour. 652-9957.

SMALL LOADS OF SAND AND gravel delivered. 479-2595.

Fencing

ISLAND CHAIN LINK
Fencing in wire or wood
Small jobs a specialty
477-0332.

EUROPEAN CRAFTSMAN, ALL types of fencing and repairs. Guaranteed work. Gordon Head, 721-3759.

ROUND FIR FENCE RAILS, 2-4 inch dia. 10-30' long. 385-8842.

36 BUSINESS SERVICES AND DIRECTORY

Flooring and Sanding

M & M FLOOR
COMPLETE FLOOR CENTRE
Hardwood, Carpets and Linos
532 William St., 384-0343
Nights: Al, 386-3078
Mike, 652-4308

Gardening

4 BROTHERS
479-6112 ALL AREAS
FREE ESTIMATES ANYTIME
ROTOTILLING, hand tillers to tractors, 24" wide to 5'.
GENERAL yard cleanups, grass cutting, edging, trimming, beds, etc. regular maintenance.
NEW LAWN preparations, older lawns repaired, landscaping.
BOBCAT SERVICE, LEVELING, SPREADING, DIGGING UNDERBRUSH ETC.
HAULING topsoil, stone, gravel, bark mulch, etc. Small or large quantity.
TRACTOR service, grass, brush.
HARD WORKING manual labourers for odd jobs. 479-6112
RESIDENTIAL, COMMERCIAL

Harvey's Landscaping
15 years experienced Chinese Gardener, new lawns specialty, fencing, garden design, all phases. 479-7078, 384-8621.

GET YOUR ORDERS IN NOW before the rush. October garden cleanup, fruit free pruning. 479-4067 after 6.

JENNINGS GARDENING COMplete garden service, commercial and residential. 477-9869

TREES PRUNED, LIMBED. Ornamentals, hedges trimmed. Large or small. 383-8363

CREATIVE LANDSCAPING
Dutch horticultural background. 477-7882.

Glass and Glazing

—MAYFAIR GLASS—
Residential — Commercial
Insulating Glass-Storm Windows
Full Service Glass Shop
790 Spruce St. 384-8721

Gutter Cleaning and Repairs

WHY WAIT, ACT NOW. CLEANing, repairs, painting, etc. on your gutters and down pipes. Very reasonable, all work guaranteed. 388-4295.

G.R. STEWART HOME IMprovements Ltd, 5" continuous aluminum gutter. Wooden gutters refurbished. 479-7086.

5" CONTINUOUS GUTTERS, special contractor rates. Old wooden gutters renewed. IRWIN INDUSTRIES, 382-5154. Free est.

GUTTER, DOWN PIPES, drain tiles, repairs and replaced, chimneys repaired. 479-8196.

CALL-WESLEY-RELIABLE
384-0912, 477-9216, licenced

Handymen

GENERAL HANDYMAN SERvice. Carpentry, plumbing, electrical, miscellaneous repairs. Reasonable, references. 478-1841.

HOME REPAIRS, PLUMBING, carpentry, electrical. Labour at $6 per hour. Phone 5-10 pm, 383-9458.

MAN, BOBCAT AND PICKUP, $18 an hour. Also garbage removal, rototilling, chain saw work. 652-9957.

JOHN THE HANDYMAN, JOURneyman electrician plus Jack-Of-All-Trades. 382-8728.

SAVE ON YOUR HEATING bill, winterize your home and yard. Call Jeff 652-9327.

Hauling

4 BROTHERS
Pickups, dump trucks, topsoil, sand, gravel, stone, fill, bark, mulch, etc. Bobcat service. Cleanups, Estimates. All areas. 479-6112.

HAULING: TOP SOIL, SAND, manure, wood, garbage, etc. Eugene 383-3528.

¾-3 TON DUMP. CLEANUPS, Commercial and Residential. Anytime 385-7965.

QUICK SERVICE, HAULING, junk, cleanup, etc. Call Fong, 479-7078, 384-8621.

RELIABLE HAULING AND carpentry $14 per hour. 383-2510.

Home Improvements

SOMERSBY
Manufacturers of custom millwork wood windows, frames and doors. Finished lumber and mouldings, sanding and resawing. Summer Hours: Weekdays 7:30-5:00, Saturdays 9-12.
Cr. Hillside and Bridge 388-6645

THE BLUE ARMY
One Call Does It All
385-7755.

CANTERBURY DECORATING
Renovations and improvements. Complete decorating service. 479-3541.

BATHROOM RENOVATIONS, 20 years experience. Call John: 479-0695.

Janitor Service

G & L CLEANING & MAINTENANCE INC.
Complete Janitorial Services.
Comm. & Res. Free Estimates.
24 hrs. 381-0296.

FAMILY TEAM SPECIALIZES in Restaurants, offices, houses, etc. Insured, bonded. 386-7490.

Landscaping

4 BROTHERS
FREE ESTIMATES ANYTIME
Landscaping, new lawn preparation, rototilling, leveling, hauling, topsoil. Stone, mulch, etc. Trees. Shrubs. Bobcat Service 479-6112.

Barker Landscaping
Lawn specialists, natural stone work, slate, general layout and design. Ideas, sketchings, complete garden maintenance. Free estimates. 595-8323.

CREATIVE LANDSCAPING
Designing and redesigning. Artistic layouts. Free estimates. Dutch Horticultural background. 477-7882.

EXPERIENCED LANDscaper, lawns new and old, shrubs, layout and maintenance, free estimates. 592-0889.

BAYD LANDSCAPING
Free estimates and reasonable prices on all landscaping requirements. 478-4047.

Dutch Landscaping Ltd
Professional services in design and installation of new lawns, planting, and rock walls, etc. Free estimates. 478-1023.

Lawnmower Service

LES'S SMALL ENGINE CLINIC
Tune-ups, overhauls, sharpening. Pickup and delivery. 388-6408.

REPAIRS TO ALL LAWNmowers, key-cutting and sharpening service. Phone Midget Industries Ltd, 381-5414.

36 BUSINESS SERVICES AND DIRECTORY

Locksmiths

GUARD YOUR PROPERTY with Guardian Locksmith, 592-4211. Complete mobile locksmithing service. Fast service. Reasonable rates.

Masonry

M.C. MASONRY. BIG OR small, brick or block, fireplaces, faces, veneers and repair. 598-1618.

FIREPLACE FACINGS, ANY type of stone work, top quality. Reasonable. John, 477-1727.

Miscellaneous Service

BUILDING SURVEYING
Building inspection from foundation to roof. R. Kirkpatrick, 478-1560 evenings.

SAWYER SHARPEN SCISSORS
840 Fort St. 388-6228

Moving

DRUM CARTAGE
The moving specialists. Pianos, antiques, heavyweights. Storage facilities, packing and crating. Reasonable rates, free estimates. Call 383-9861 and save $$$

TWO PEOPLE WILL MOVE you anywhere on Vancouver Island or Washington State. We have a ¾ ton truck, we supply all moving equipment and no mileage charge. 598-1876.

SMOOTH MOVER
Efficient, reasonable and safe. Still has end of the month bookings available. 478-5156, 478-7991.

MOVING???
C&M Cartage. Large or small moves. Very low rates. Phone 656-3651 or 386-3652 after 4pm.

MOVES AND DELIVERIES. EXperienced, efficient, insured. Eugene's, 383-3528.

LIGHT DELIVERY SERVICE, $8.50 a call. 592-7068.

Painters and Decorators

W.E. FERRIDAY PAINTING, interior and exterior by experienced tradesman. No job too small, reasonable rates. 384-1513 days, 477-2843 evenings.

TARTAN PAINTING AND DEcorating, Old Country tradesman, special rates for Old Age Pensioners. Free estimates. 386-7182.

CANTERBURY DECORATING
Residential and Commercial painting, vinyl hanging, spray painting, free estimates. 479-3541.

IF QUALITY AS WELL AS price is important. Call Specialty Painting at 595-4424 for a painting estimate. Fully QUALIFIED with solid REFERENCES!!!

PAINTING AND DECORATING, reasonable rates, satisfaction guaranteed. Terms. 595-4905, 479-2473.

OLD AGE PENSIONERS PREferred. Book now for your interior painting for this winter. A quality job at a reasonable price. Yellow pages or Garth Glover Painting, 385-6422.

DECORATOR
Experienced in fine wall covering. Estimates. 474-1397.

AVAILABLE IMMEDIATELY interior painting, quality work at reasonable rates. Free estimates, 592-7239.

INTERIOR/EXTERIOR PAINTing and repairs. Reasonable rates. Free estimate. 595-2109.

EXPERIENCED PAINTER needs work, exterior and interior. Small plaster repairs. 592-7137

WILL PAINT AND REPAIR any rooms, $35. 385-3398, 386-8061.

WAYNES PAINTING AND DEcorating. Finest work at reasonable rates. 386-7419.

JOURNEYMAN PAINTER, HAS own tools, will work by hour or contract. 478-3167.

GARRETT PAINTING, PAPER Hanging. Fast friendly service. Free estimates. Evenings 478-0992.

FOR ALL YOUR PAINTING needs. Spraying, texturing, taping, etc. Call 595-3238. A-1 work.

PAINTER INTERESTED IN work. Reliable and reasonable. Call Bob 478-9707.

INTERIOR SPECIAL. LOW prices. For quick and clean jobs. Call Your's, Douglas 388-9696.

EXPERIENCED INTERIOR and exterior, free estimates, 652-2176.

PAINTING, NO JOB TOO small. 388-6543 or 388-6275 pager 2316.

SEMI RETIRED PAINTER, clean tradesman interior equipped. 477-2555.

Paving

DRIVEWAYS, PARKING LOTS, tennis courts, subdivisions and patching. Free estimates. No obligation.
O.K. Paving Co. Ltd.
2840 Nanaimo St. 386-3414

VICTORIA PAVING CO. LTD.
652-4464 1779 Sean Heights
Driveways, parking lots, subdivisions and tennis courts. Free Estimates.

Plasterers

FRIEDRICH PLASTERING and stucco. Patching specialists, older homes stuccoed. 656-2064.

WE SPECIALIZE IN ALL ASpects of plaster and stucco patching. Trowel textured ceilings and feature walls over drywall or old plaster. 385-7543.

COLEMAN PLASTERING
Quality lath and stucco. 478-9976.

PLASTERING, STUCCO, REpairs, reasonable, 479-4779.

Plumbing and Heating

PLUMBING NEEDS, REPAIRS or you want to renovate? We have qualified, reputable, honest tradesmen. G. Cooper Plumbing and Heating. 382-8644. Free Estimates. Gas fitters also available.

FURNACE REPLACEMENTS, additional outlets, and new installations. Free estimates. J.D. Herda Ltd, 479-6612

PETERSEN PLUMBING
Reliable, efficient plumbing at an economical price. Day, Cheryl 478-4322, evenings 478-4572.

REPAIRS AND RENOVATIONS, 20 years experience. Low rates. 652-5813.

D & S PLUMBING SERVICE, alterations and repairs. Reasonable. 478-0965.

DAVID'S PLUMBING
Hot water tanks, plumbing fixtures, drain cleaning, and plumbing repairs. 386-8881

HOUSEHOLD PLUMBING, major and minor repairs, fast, reasonable, references. 478-1841.

REASONABLE RATE PLUMBer, 24 hour service. Free estimates, 477-5742.

PLUMBER, FREE ESTIMATES
479-1212

Refrigeration and Air Conditioning

BURNETT REFRIGERATION. Fridges and freezers serviced in your home. 382-4134 (24 hrs)

Roofing and Siding

PARKER JOHNSTON LTD.
1855 BLANSHARD, 382-9181
"Roofing Victoria Since 1935"

ALL TYPES OF REPAIRS AND roofing. Phone Central Sheet Metal 478-1814.

HOW ABOUT A NEW ROOF FOR the New Year. Free estimates. Mornings 478-4850

#1 CERTIFIED 18" BARN shakes supplied and installed. 381-6787.

36 BUSINESS SERVICES AND DIRECTORY

Saw Sharpening

WHY BUY ANOTHER SAW Blade
Exchange your old one at prices less than sharpening
Band saws made to order.
WE SHARPEN EVERYTHING
CANDU SERVICE CENTRE
2825 Bridge St. 386-1122

Sundecks

duradek™
Vinyl sundeck floor covering for new and old decks. Free estimates. 478-0641.

Tailors

LEATHERWEAR ALTERAtions, repairs, remodelling, cleaning and dyeing. Elley's Leather Fashions, 738 Johnson, 383-7834

OAK BAY TAILORS
Tailoring, alterations, ladies and mens quality leather alterations.
1826 Oak Bay Ave. 598-4131

LEATHER AND SUEDE ALterations. New linings, etc. Professionally done at Top Leather Fashions. 656-0331

BRITISH CUSTOM TAILORS
1311 BLANSHARD 383-2632

Tree Service

KEN'S TREE AND HEDGE Service. Low rates for pensioners. 382-5310 evenings.

ISLAND TREE SERVICE. LOW rates, fully insured, dependable. 386-3047, anytime.

Upholstery

ACE UPHOLSTERY
477-0455
Quality workmanship. European craftsman. Free estimates.

Window Cleaners

JACK'S WINDOW CLEANING, residential and commercial, free estimates. Call 383-3481.

WINDOWS WASHED, AVERage house $15. 478-9461.

38 TRAVEL

GOING TO MAUI
Kaanapali Beach
PAPAKEA
1-bedroom condominiums including all facilities. White sand beach, swimming pool, sauna, whirlpool, barbecue ranges, putting green, tennis courts and all the comforts of home. Call 479-7117 before 5 p.m. or 382-7642 after 5 p.m. and weekends. Ask for Percy or leave message.

ARIZONA RESORT
Limited space for weekly and monthly furnished rentals during Oct, Nov, and Dec. Enjoy golf, heated pool, complete recreational facilities and Arizona's beautiful weather at preseason rates. Call or write now for details. Fountain of the Sun, 8001 East Broadway, Mesa, Arizona 85208. Phone 602-832-2600.

MAUI—BEACH FRONT
DELUXE 2 BEDROOM, FULLY FURNISHED CONDOMINIUMS. PLENTY OF RECREATION AND MILES OF SANDY BEACH. OFF SEASON RATES NOW AVAILABLE. BOOK EARLY. 383-4124.

PALM SPRINGS CONDO, PROfessionally decorated, fully furnished, 3 bedrooms, 2 baths, in exclusive canyon area. Tennis, pools, rent by week, month or season. Call or write Marvin H. Kress, 8687 Melrose Ave. Los Angeles, California. 90069, 213-657-4711.

MT. BAKER
Enjoy a few days in the heart of Mt. Baker National Park. Private 2 bedroom luxury condo at Snowater with tennis, racquet ball, indoor pools, etc. $50 per night. References required. 598-7273.

MAUI
Deluxe 2 bedroom fully furnished condominium located on a safe sandy beach. Available immediately to Dec. 23, 1979.
OK Trucking Co Ltd, 386-3414

MAUI OFF SEASON RATES. Deluxe 2 BR., 2 bath condominium across from sunniest beach in Maui. Book now for this fall and winter. 477-3039, 383-9512

WAIKIKI CONDOMINIUM ONE block from beach. Available month of October to Nov.12/79. March 1980-December 1980. 388-7861 room #281.

HELP! I NEED A RIDE TO downtown Victoria, Monday-Friday, for 9:30 AM. Metchosin-Wishart Road area. Willing to pay, 478-1009

CHEERFUL COUPLE OFFER seat to person willing part drive to Florida, November 1st. 642-5073.

NEED LIFT TO CALIFORNIA (LA) by October 6, share driving and expenses. Kevin, 112-743-9355.

WAIKIKI ONE BEDROOM CONdominium, ocean view, Canadian funds, October 6th-20th. 592-4659.

1 BEDROOM CONDO IN CHAteau Waikiki. 479-2128.

39 PERSONALS

CITY WATCHDOG RICHARDS Report #129. Congratulations to Alderman Bill Tindall for his efforts regarding the new Free Downtown Bus Service which will commence soon. For those that missed Your City's Watchdog on Cable 10 Friday night please watch the Community Magazine Sunday sometime from 2:30pm-4pm. If you wish further information regarding city matters please phone 383-6259, Your City's Watchdog, C. Joe Richards or write PO Box 154. Seen in passing: James Bond and his friend Karen receiving excellent service at the Tokai Villa Hungarian Restaurant from Sandy.

OH! WHERE IS THAT PRETTY, healthy Christian women with loving kindness that we use to know of 25 to 35 for a Christian gentleman 40's who is loyal, kind, tender, considerable, loves children, is healthy, energetic, happy type and good looking and has much to give to the right women. Moody, nagging women need not answer. Photo please if possible. Confidential. Victoria Press Box 381.

ARE YOUR KIDS DRIVING you up the wall and out the windows, perhaps we can help. Parents in Crisis. Pat 384-2834, Marilyn 477-1851, or 477-8453, Shirley 479-6580, Mary 656-4006.

MANY THANKS. I WILL CALL YOU WHEN I RETURN TO VICTORIA. WARREN.

YOUNG MIDDLE-AGED LADY wishes meet gentleman similar interests: theatre, dancing, fitness, good food. Give phone number and reasons. Reply Victoria Press, Box 401.

DIVORCED BUSINESS MAN 53, 5'7", wishes to meet sincere lady for companionship, outings, dancing, etc. Please reply to Victoria Press Box 366.

I SUSAN B. WATSON WILL NOT be responsible for any debts incurred in my name by Richard A. Watson or any other persons without my written consent.

VANCOUVER BUSINESSMAN, in Victoria weekly, wishes to contact lady for discreet morning or afternoon meetings. Generous nature. Victoria Press Box 384.

SLIGHTLY PLUMP 38 YEAR old lady who had Box 297 please answer this ad, leave phone number or address with Victoria Press Box 397.

LONELY, DISTRESSED, DIScouraged? For assurance-encouragement, Dial A Prayer. 595-3635.

39 PERSONALS

TROUBLED BY SOMEONE'S drinking, the Al-Anon Family Groups can help you. 382-0744 or PO Box 654, Victoria, V8W 2P3.

IF AGAINST VIET REFUGEES flooding into Canada. Write Victoria Press Box 359 including name, address. Will contact you.

REFINED, PETITE LADY, interested in refined gentleman. Friendship, outings. Victoria Press box 207.

ETI CONTACT GROUP: ETICG, Box 268 Union Bay BC, V0R3B0.

WHO CARES IF YOU ARE pregnant? Birthright does. Phone 384-1431.

WHY TALK TO YOURSELF - when you can talk to NEED, Victoria's Crisis Line at 386-6323.

CAN UOU SING TENOR? JOIN the Skylarks Monday night, 477-2827.

GENT EARLY 40'S, WISHES TO meet slim lady for outings. Victoria Press Box 398.

FOUND WEDNESDAY MAN'S silver ring Oak Bay Ave. area. 598-6942.

40 BUSINESS PERSONALS

Unattached?
and fed up with the discos and clubs and the "Plastic" people you've been meeting???
If so, take the first step to social happiness by calling us.
VICTORIA
382-4434 or 382-5122
VANCOUVER
684-1593 or 684-2058
PERSONALIZED DATING SERVICE
See our television ads on Channels 5 & 12

CHURLEY MORN NATURAL HAIRSTYLING WILL BE CLOSED 1 YEAR FOR STAFF HOLIDAYS.

THE DANCE VILLAGE, 576 Johnson, offers many exciting dance classes. Get in on the "action" now! Hawaiian, Greek, Bellydancing (noon and evening), Israeli, Disco, Dancerise, English Folk. 385-2414.

DIDDY WAH DIDDY PUPPET Productions presents: Cat and Mouse Story at your Children's Party. Also Book early for: The Adventures of Santa Claus. 383-0243.

MRS. AMELIA, PROFESSIONal Tarot Card, Card and Palm reader. All readings private and confidential. For appointment call 595-5606.

IS YOUR HOUSE LONELY?
Happy Vacation Home Services will light up your home and tend it with care. Bonded and insured. 479-0459.

RETIRED BUSINESSMAN, nonsmoker, to babysit your home during winter months. Excellent references. Reasonable. Call 388-7963.

UNIQUE HIGH AND LOW PROfile, "No Smoking" signs, for desk or wall hanging. The Question Mark, Oak Bay Mall, 2031 Oak Bay Ave. 595-1512.

HYPNOSIS
Weight control, smoking, personal problems, stress. Call 382-4092 for appt.

INSTANT CASH FOR B.C.R.I.C. Shares! Harbour Square Ticket Sales, 910 Government. 381-6114.

ROAN SOUND PRODUCTION. Tape Duplication, Recording Services, Weddings, meetings, etc. 384-6110.

CONFIDENTIAL PROFICIENT And realistic personal problem solving. Prägmaticus Counselling Service. 385-1134.

FREE TRIP TO CHICAGO and/or Toronto for responsible Van Driver. Leave Oct. 2, 592-6319.

PROFESSIONAL TYPING AND secretarial services. Prompt, efficient. Fairfield. 385-9546, 384-7071.

CARD READING IN DEPTH
Seventh Year 652-1765

CONVERSATIONS UNLIMITED 479-0097. Executive Escorts. 388-6275 pager 2721.

TELEPHONE MESSAGE
Relay Service. $15 a month. Phone 384-7071

MRS. PAYN-JONES, TRANCE medium, questions answered. 386-3603

SINGING TELEGRAMS. THE fun way to show you care. 383-7308.

LONELY? WRITE EMILY Quest Friendship Bureau. Confidential. PO Box 5220, Victoria

RESUMES THAT GET JOBS. Professionally prepared. Personal, confidential service. 385-6145.

FOOT TREATMENT. PHONE Monika at 478-1245.

EXPERT SECRETARIAL SERvices. (IBM Selectric). 595-5396.

CASH FOR PRE 1967 COINS. 381-6114.

42 EDUCATION

GYMNASTICS
Registration now. John Herb Gymnastic Academy. 386-0611 or 474-2904.

TUTORING— PROFESSIONAL help by experienced teacher. French, math, new and old methods. 598-2331.

TUTORING ELEMENTARY grades. Special education pupils welcome. Phone 595-4764.

LESSONS IN SCULPTURE, BY Ron Vandervelde 114-4026 Quadra St. Victoria, B.C. V8X 4E3.

43 DANCING

Eileen School of
Baton Twirling
Cedar Hill Recreation Centre,
3220 Cedar Hill Road,
Resident Phone 383-8247

33% OFF ALL THESE. TOUCH Disco, Jazz, Modern. Now $2/hour. Dancenergy, 1322A Government, 384-3841

GREEK DANCING
"FOR FUN AND FITNESS"
at the DANCE VILLAGE
576 Johnson 385-2414

60 FUEL

Beaver fuels
Well seasoned Alder. Split and delivered, $65 cord. 386-8179, 382-9325

PREPARE FOR WINTER
Fir, Hemlock, already cut, $45 ton. 383-8872 9am-12noon

SPLIT ALDER BY THE TRUCKload. 478-5224.

CEDAR FIREWOOD, $15 PICKup load. 642-5972.

CEDAR FIREWOOD FOR SALE. $15 truck load. 642-4851

63 TIMBER

TIMBER WANTED
Standing or felled
Top Prices Paid
385-7013
GLACIER LOGGING LTD.
"The Professionals"

TIMBER WANTED 8" AND larger, top prices paid. Phone STS Logging Ltd, 743-2408 anytime. Collect if necessary.

63 TIMBER

WANTED TIMBER
FELLED, BUCKED or STANDING
Fir, Cedar or Hemlock
Ideal Sawmill
Ltd. 385-0441

65 BUILDING SUPPLIES

HOME LUMBER
& Building Supplies
470 Ardersier Rd.
385-8711

Louvered Bifolds
#1 Select Mahogany c/w hardware

	½ Louver	Full Louver
2668	$38	$34
5068	$74	$65

Duroid Shingles
210 wt. No. 1 Asphalt self seal. All colours in stock, per bundle. $8.95

INSULATION
FIBREGLASS
PRICE PER 1,000 sq.ft.

R12—4"	$155
R20—6"	$270
R28—8"	$360

GYPROC
Price per 1,000 Sq. Ft.

½" GYPROC	$120
⅝" FIRESTOP	$160
STUCCO WIRE	$32.95
PERMAX	$6.50

PLYWOOD
D UNSANDED

4x8—⅜"	6.50
4x8—⅝"	10.50
4x8—¾"	12.95

SANDED FACTORY

4x8—¼"	7.95
4x8—⅜"	10.95
4x8—⅝"	$13.95
4x8—¾"	$16.95

LUMBER
STD. & BTR. FIR

2x4—92¼ Pet stud	$305
2x6—92¼ Pet stud	$310

STD & BTR. HEM.

2x4—92⅝ Pet stud	$275
2x6—92¼ Pet stud	$285

Deliveries made anywhere on Vancouver Island and Gulf Islands. Before you buy compare our prices. For quality, service and guaranteed savings, phone:

386-3374, 385-8711

Butler GROUP
Butler Brothers Supplies
2046 Keating X-Road
652-1121

BIG FALL SALE
SEPT. 20-29

JUBILEE BUILDING SUPPLIES Ltd.
Try Us For Price On The Following
Insulation
Drywall
Stucco Wire
Duroid Roofing
Permax
Polythene
Jenn-Air
Merit Kit Cabinets
(Opposite Town & Country Next to MacDonald's Bakery)
574 CULDUTHEL RD. 388-5412

CLARKE DOORS
Winterize now by replacing those warped and drafty residential entrance doors. Come in a see our large selection of cedar panel doors. We also carry thermal insulated steel doors. Garage doors also our specialty. We carry steel, mahogany and raised cedar panel. Let us close in that open carport and install one of these doors for you. Also:
Saw Sharpening
We have complete saw sharpening service and exchange a blade.
CALL IN TODAY
542 Hillside Ave 386-8861

NORSECRAFT HARDWOOD
Industries Ltd.
383-4233
NOW IN STOCK
PONDEROSA PINE
NORTH AMERICA
ALSO: Open Saturday All Day
531 David St. 383-4233

NO 1 FIR SEASONED BARN board 1x6, $375 per 1,000 lineal foot. 1x8, $475 per 1000 lineal foot. Seasoned fir, 6x6, $1 per foot. Seasoned cedar 8x8, $5 per foot. Fir no 1, 6x14x17' seasoned $60 each. Fresh cut seasoned fir and cedar, straight wood. Large orders 20% off on 5,000 or more lineal feet. 642-5036.

SAANICH LUMBER YARDS
We have moved to our new and larger location. Please come and see us soon.
1496 Admirals Road
385-2486

PRICED TO SELL: USED steel and or building (203'x115'x80' high, clear span), I beams, angle iron, channels, roof trusses, large oil tanks, all various sizes and lengths. Good condition. Phone 539-2577 Saturna Island.

70 SQUARES 18" HEAVY REsawn cedar shakes, 6 bundle square (96 sq. ft. coverage) $52 per square. 642-3189 or call collect 646-2060 anytime.

SLUGGETT & BROWN JOINERY
Wood Windows, Doors, Frames
526 DISCOVERY ST. 382-3011

EXCELLENT SHAKES
18" barn shakes, good supply, $55 per square. 652-4368.

70 MUSICAL INSTRUMENTS

SCHOOL BAND INSTRUMENTS

We carry the largest stock of rentals on Vancouver Island. We also service what we rent or sell.

NELSON'S MUSIC

1315 Government 385-9728

MONDO DESTRUCTO

Louder than a DIMARZIO pick-up! Cleaner than an LPB-1! Incredible volume and more brilliant treble with the installation of a CUSTOM BUILT PRE-AMP in your guitar. Only $30.80, labour and tax inc.

1977 Les Paul Deluxe	$635.00
HOT-RODDED Hagstrom	$475.00
ODYSSEY Hawk	$450.00
1957 Les Paul Junior	$500.00
1969 Fender Jaguar	$475.00
FEBDER Jazz Bass	$595.00
SUNN Alpha 112	$375.00
SUNN Alpha 112 Reverb.	$425.00
SUNN Beta Bass	$675.00
SUNN Beta Lead	$750.00
ACOUSTIC 150b	$350.00
AMPEG B25B	$250.00
SUNN Coliseum (350 watts)	$550.00

SOFT SOUNDS MUSIC
THE GUITAR SHOP
535 Yates 381-5814

"THE ORGAN BUSINESS IS SWELL TO GREAT!
SO—
WE ARE OVERFLOWING WITH GOOD TRADES!"

CONN later model	$1595
BALDWIN Interlude	$1395
FARFISA (3) from	$595
GALANTI (2)	Ea. $695
ACETONE, like new W/Leslie-Rhythm	$1495

Free Delivery — 10 Lessons
Trades
Rentals also available
Mastercharge or Visa welcome
Come on in — Ask for
Reg Stone or Bernie Porter

BERNIE PORTER MUSIC
725 CALEDONIA —
Aside The Bay
382-9542. Park Free. Open til nine
Except Saturdays!

OCOTOBER SPECIALS

ARIA classic guitar C/W case	$105
HARMONY electric guitar C/W Di Marzio pickups	$199
AMATI trumpets	$120
AMATI 4/4 violins	$153

School rentals still available

Pamus
386-8475
CHARGEX—MASTERCHARGE
MUSICAL INSTRUMENTS
1108 Blanshard (at Fort) 386-8475

ELECTROHOME ACADIAN I, 2 manual, 13 pedal organ, excellent condition, $695 including bench. Ladies 120 bass accordian, Fettimio Soprani Contino model, mint condition. $265. 384-1869 after 5pm

PEAVEY 400 BASS AMP WITH 6 equalizer and special effects. Also S.S. ported 15" JBL K140 speaker, including lightweight dolly. Best offer. By appointment, 386-1042.

RICHARD DENZIL
PIANO TUNER—TECHNICIAN
Regulation, repairing, rebuilding.
388-9295

ONE STOP MUSIC CENTRE
HALL-FAIRFIELD MUSIC CENTRE
728 FORT 385-3307

KIMBALL CUSTOM APARTment size piano, excellent condition, $1200 or best offer. 479-2182, 478-8822.

SET OF DRUMS REQUIRED BY eager beginner. Have you a good basic set for less than $200? Please call 478-7971 after 5pm.

KIMBAL ORGAN, SWINGER 500 with "the Entertainer" plus earphones. Excellent condition. $1200. 592-6893.

FLAMENCO 5-PIECE DRUM set, average condition, pearl pedal, 1 cymbal, high hat. Must sell. $250. 477-8387.

YAMAHA ORGAN, NEW CONdition, 2 key boards and pedels. Auto chord, 8 rhythms, rotary speaker. $1200. 595-6739

OLD FAMILY PIANO, $1600 OR best offer. Phone Mill Bay, 743-4768 to view piano in Victoria.

BEAUTIFUL THOMAS ORGAN, 4 years old and seldom played. Replacement cost over $6000. Asking $3700. 595-4768.

ONE EXCELLENT LESLIE Baldwin speaker. $450. 652-1990.

McMUSIC IN COLWOOD
2244 Sooke Road 478-4622
Mon.-Fri. 10-7, Sat. 9-6

FENDER JAZZ MASTER AND twin reverb amps. Together $900, or best offer. 656-4657.

GOURLAY UPRIGHT PIANO, oak, excellent tone and condition, bench. Tuning included, 658-5501.

BASS VIOLIN, $425. OLD HANDmade violin, fine tone $550 or offers. 384-2695.

VIOLIN, GOOD FOR BEGINner or advanced student. Very cheap. 477-5723

ACETONE ORGAN WITH rhythm section. Like new. 479-1267

5 YEAR OLD EBONY KAWAI UST-5 upright student piano, virtually unused, $2500. 652-1393.

WESTBURY DRUM SET, LUDwig snare. Throne, music stand. Complete $500 firm. 478-8463.

MARTIN D-28 GUITAR, HARDshell case. Excellent condition and tone. $950. 382-3396

WILL STORE YOUR FINE piano for use of same. Lovely new home. No children. 479-8660.

HAMMOND AUTOMATIC electric organ with all accessories, almost new, $800. 595-1580.

BLACK WURLITZER APT. SIZE piano, good shape, $1200. 598-2523.

LUDWIG DRUMS, 5 PIECE, Zildien cymbals, $750 or best offer. 381-0222.

THOMAS ORGAN WITH rhythm unit, very good condition, fair price. 592-6412.

WILLIS MAHOGANY UPRIGHT piano and bench, good condition. $1150. Fender Malibu accoustic guitar with case. Good condition, offers. 595-4403

FLYING V DIMARZIO PICKUP, hard case. $175 or best offer. 595-5318.

YAMAHA ORGAN, MODEL BK7I. Very good condition. $1500. 656-6868.

5 STRING BANJO FOR SALE, good condition. Phone 386-3863.

NEW B45 YAMAHA ORGAN. 479-3388.

SEVERAL GOOD VIOLINS AND bows and one viola. 477-3197.

HEINTZMAN UPRIGHT CABInet grand, $1200. 388-6866.

ARMSTRONG FLUTE, $195. King trumpet, $175. 598-7105.

HEINTZMAN TRADE-IN
Older upright. Ideal for rec room $795.
BALDWIN PIANO & ORGAN CENTRE
(Across from The Bay)
1736 Douglas St. 381-0551

70 MUSICAL INSTRUMENTS

Due to our anniversary sale we have a good selection of used pianos and organs.

Scott PIANO & ORGAN™
SERVING VICTORIANS FOR 15 YEARS
1400 BLANSHARD 386-2434

RENT A PIANO
RENT A BALDWIN
for full information on how you can rent a Baldwin call
381-0551
or stop in at
BALDWIN PIANO & ORGAN CTR.
(across from the Bay)
1736 Douglas 381-0551

USED PIANOS
FROM $595
Gleeson Music City
HOME OF HAMMOND ORGAN
714 FORT 388-9632

ROLAND RE 201 SPACE ECHO. Reg. $750. Now $550
ODDESSEY Ash Bass — Offers?
Lots of odds and ends.
Come on in and work out a deal.
CASTLE MUSIC
6c2.477-7625

BEAUTIFUL SMALL PIANO BY CHAPPELL IN MAHOGANY. $1195.
PORTER MUSIC
725 CALEDONIA 382-9542
ALONGSIDE THE BAY
OPEN EVENINGS TIL 9

TRADE-IN AND FLOOR model organs by Conn, Hammond, Wurlitzer, Lowrey and Electrohome
From $695
SOUND OF MUSIC LTD.
1517 Quadra 383-0239

71 MUSIC TEACHERS

Guitars — Drums
Learn quickly and learn correctly. Private professional lessons give RESULTS. Call now.
CASTLE MUSIC
477-7625

THE MUSICMETHOD REquires another qualified jazz keyboard improvisation teacher, classical background, church oriented. Also guitar teacher. Phone 382-8244 at noon.

MRS. MOTHERSILL ARCT LTCL has openings for piano students, beginners-intermediate. University area. 592-0008.

CLASSICAL AND FLAMENCO guitar lessons and tutoring for Toronto Conservatory exams Grades I-X. 479-6115

POPULAR PIANO, ORGAN, ACcordion and Guitar Lessons. Brentwood, Keating, Prospect Lake areas. 652-2392.

ACCORDION LESSONS. INstruments can be rented. Rental applies to purchase. 384-2111

77 MOTORCYCLES

YAMAHA SALE
79 MODELS

	Reg.	SALE
XS 1100 SPECIAL	$4,749	$4,299
XS 1100 STD.	$4,499	$3,999
XS 750 SPECIAL	$3,649	$3,299
XS 750 STD.	$3,449	$3,199
XS 650 SPEC.	$3,049	$2,899
XS 650 SPEC. II	$2,899	$2,599
XS 400 F	$2,089	$1,899
XS 4002 F	$1,939	$1,649
RD 400F	$2,039	$1,849
TRAIL		
XT 500 F	$2,299	$2,099
DT 250 F	$1,789	$1,549
DT 175 F	$1,489	$1,349
TY 175 F	$1,509	$1,339
DT 100 F	$999	$929
MX 100 F	$909	$839
YZ 100 F	$1,339	$1,199
MINI		
YZ 80 F	$859	$769
GT 80 F	$799	$739
GTMXF	$708	$649

All prices include freight and set up.
MULLINS MARINE
921 Yates St. D5245
382-1928 382-4515

HARLEY DAVIDSON
1980 "80"
"More Than A Machine"
Now Available At
BROOKLANDS Motorcycles
937 Fort 383-5926
DL6121

1976 MOTO-GUZZI, 850-T, 9000 miles. Condition excellent. 479-3401

1972 500 KAWASAKI, GOOD condition, low mileage, new paint. Offers. 383-9201.

1976 HONDAMATIC, 850 KIT, 4 into 1, fairing, low mileage, $1750. 595-6365.

1977 HODAKA ROAD TOAD, new condition, fully equipped for street, $550. 595-8520.

1978 HONDA 750F, EXCELLENT condition, 4000 km, $2400. 385-5130, 595-5753

1978 XL350, 2400 KM, 1977 XT500, 8300 km, extras. Each $1500 firm. Sunday only. 386-1810.

MINI BIKE CHOPPER STYLE in perfect condition, $150. 383-2041, 474-1845.

HONDA NC50 EXPRESS, 1978 model, driven only 320 km, $350. 592-4687.

1967 HARLEY DAVIDSON Stroker, just rebuilt, $6000 or best offer. 479-0077.

77 MOTORCYCLES

HONDA SUPER SALE

	Reg.	SALE
ROAD		
79 CM185	$1,489	$1,299
79 CB400TI	$1,839	$1,599
79 CB400TII	$2,039	$1,799
79 CM400A	$2,349	$2,049
79 CX500	$2,999	$2,699
79 CB650	$2,999	$2,699
79 CX500 DELUXE	$3,199	$2,899
79 CB750K	$3,349	$2,999
79 GL1000	$4,499	$3,999
TRAIL		
79 XL125	$1,379	$1,259
79 XL185	$1,539	$1,399
79 XL250	$1,839	$1,599
79 XR250	$1,939	$1,799
79 XL500	$2,249	$2,099

PLUS
NEW 77
CT125 Trails $989

MULLINS MARINE
Your
Honda Headquarters
921 Yates St. D5245
382-1928 382-4515

WE HAVE
79 HARLEYS
LEFT AT
INCREDIBLE SAVINGS
See us last . . .
Before you buy
VICTORIA HONDA
Harley-Davidson
2851 DOUGLAS 386-8364
DL5854

USED BIKES

74 BMW R75/6	$3500
78 SUZUKI GS 750E	$2495
76 HONDA GL1000	$2990
77 KAW. KZ650	$1990
77 SUZUKI TS185	$ 590
76 KAW KD100	$ 549
78 YAMAHA 750	$2495
76 KAW. KH100	$ 549
76 SUZUKI A100	$ 350
73 SUZUKI GT185	$ 485

FREDERICK MOTORS LTD.
616 Queens 383-0823
D-00834A

STILL
a few 1979
Hondas left
AT FANTASTIC SAVINGS
See us last . . .
Before you buy
VICTORIA HONDA
Harley-Davidson
2851 DOUGLAS 386-8364
DL5854

USED BIKES
From Mini-To-Mighty
OVER 40
To choose from
All reasonable offers accepted.
MULLINS MARINE
921 Yates St. D5245
382-1928 382-4515

HWY. MOPEDS
45 m.p.h. 180 m.p.g from $519
VESPA step thru scooter.
See our new shipments
No waiting for parts . . .
All in Stock!
ISLAND MOTOR 385-3515
602 Esquimalt D5128

GETTING WET?
Trade in your motorcycle on a clean used car or truck. GEM MOTORS SALES (1973) LTD. 480 Esquimalt Rd. 382-7195. DL 6331.

1978 SUZUKI GS750 IN IMMACUlate condition. Over $800 of extras. Plus 2 helmets, gloves, rainwear. $2780. 384-6915 daytime, 381-5118 evenings.

CB 550, FOUR, 3500 KM, BURgandy, Pacifico fairing, crash bar, backrest, cycle sound. 385-5561 after 4.

1975 HONDA 360, WINDSHIELD, saddlebags, backrest, crash bars, excellent condition, sacrifice $740. 478-7930.

1977 BULTACO 250 PURSANG, hardly used. Excellent condition. Helmet, extra rear knobby. $775. 479-6295.

1973 NORTON COMMANDO, 850, M/C, 5000 original miles. ESTATE sale. Will accept offers. Phone inquiries 478-2583

KAWASAKI 200, IDEAL COMmuter bike, windshield and faring, 1700km, like new, $1100. 656-3966. Evenings 656-5751.

BLACK 500 HONDA, 5,000 miles, $1249. or best offer. 477-9369.

1977 HONDA XL250, NEW motor, excellent condition. $1000 or best offer. 477-3581.

1977 HONDA SS 550-4, CRASH bar, back rest, 14,000 miles. $1400. 642-5070 after 6.

1972 HONDA CB 350, 15,000 miles. Runs well. Tested. Need the cash. $450. 479-9659.

1976 SUZUKI TM75, GOOD CONdition, many extras. $450. 479-5589.

78 SUZUKI PE 250, IMMACUlate condition. $1500 or offers. 642-4476.

77 MOTORCYCLES

250 HONDA, $500 OR OFFERS. Call after 3pm. 385-2388, 595-7630.

750 YAMAHA, LOW MILEAGE, new tires, runs great, $950. 595-1633.

78 HONDA CX500, 3000 KM, $2400. 384-1978

77 HARLEY, XLCR 1000, 3200 km, $3295 or trade. 479-0770.

1978 SUZUKI GS750, GOOD CONdition, extras, $2200. 598-5516.

78 HONDA ODYSSEY WITH trailer, good condition. 656-3792.

125 HODAKA WAMBAT TRIALS, $400 or closest offer, 656-1887.

73 SUZUKI TS90, GOOD CONDItion. $350. 652-2837.

1976 YAMAHA 650, GOOD shape. $1500. 595-7553 anytime.

79 HONDA
400 Hawk. $1600. 479-4183.

77 YAMAHA 175 TRIAL, LIKE new. $750. 474-2475.

FOR SALE MINI BIKE, RUNS good. 598-2967.

77 XR75, GOOD MX OR TRAIL bike, good condition. 592-0889.

1978 650 YAMAHA SPECIAL, 10,000 miles, $2350. 595-7132.

1977 YAMAHA 100 DT ENDURO, excellent condition. $550 or closest offer. 478-9866

1976 DULACO 350 TRACK BIKE. $400 firm. 478-4083.

$350. 72 KAWASAKI 175 IN FAIR condition. Runs well. 384-7939

1973 HONDA CB350, LESS THAN 9000 miles, good shape. $650. 656-4658.

WANTED YAMAHA 80 ENGINE parts. 598-2847.

YAMAHA 125 CC, EXCELLENT, $425 or offers. 642-5966.

78 BICYCLES

USED RACING 10-SPEED, magnesium aluminum alloy frame, many extras. Paid, $1350. Asking, $1100. 385-8607 after 6.

LADYS RALEIGH 5 SPEED with extras. Only used twice. $130. 592-6209

MOTORCROSS BIKE WITH shocks, almost new condition. 658-5095.

10 SPEED, EXCELLENT CONdition. 385-1784

MANS 10 SPEED 21" CHIMO BIcycle $95. 477-3769.

APOLLA MARK III 10-SPEED, $160. 477-5633.

80 BOATS and MARINE

THUNDERBIRD YACHT SALES
WESTPORT MARINA
Next to Swartz Bay Ferry
2075 Tyron Road, Sidney, B.C.
656-5832

JUST ARRIVED
BRAND NEW
BAYLINERS
'79 and '80 Models

SPECIALS OF THE WEEK

'65—31' CHRIS Sea skiff, nice condition, just surveyed. Twin FWC. Great family boat $24,999

'76—28' CROWN C?B. Excellent condition, 254 hrs. since new. Inboard power, FWC. Loads of room $24,900

'76—26' NORTH SEA diesel Trawler, FWC. Very spacious $28,500

GLEAR OUTS

'78—20' SANGSTER	$12,900

EXPERIENCED BOATS

'72—16½' K&C 80 Merc, TLR	$ 3,995
'73—19' Stuery. Immac. cond.	$7995
'67—27' Starflite command, new power	$15,900
'66—22' Brandlmyer IO	$ 5,900
'74—24' Nisqually C/B	$12,900
'76—24' Reinell C/B	$15,900
'74—24' Bellboy C/B	$11,900
'75—24' Reinell Express. Loaded. Trailer incl.	$13,900
'79—2550 Saratoga C.B.	$23,999
'76—26' Campion C/B TW	$25,500
'67—27' Express Cruiser	$ 6,500
'64—27'7" Chris Connie	$15,900
'78—27' Bayliner 130 hrs.s.	$24,999
'75—3050 Encounter C/B	$42,900
'61—30' Monk Exp.	$20,000
'60—32' Custom Tri-cab	$11,900
'65—36' Conv. Fish Boat	SOLD
'75—37' Steele (dsl) Sail	$49,900
'65—38' Chris Tri-Cab	$89,900
'71—45' Gulf Commander	$165,000
'71—45' Grenfell (Tremari)	$169,000

SAIL BOATS

'75—37' Folksman, steel hull, diesel	$48,500
'71—30' Rawson (DSL)	$28,000
'75—21' Northwest w/trlr.	$7900
'71—23' Hughes I.O.	SOLD
'74—24' Buccaneer	$12,500
'66—50' Ketch	$79,900
22'-24' Tandem TLR	$ 1,500
'77 Sail Boat Transport	$ 1,500

CALL
RICH HARTNELL
Days 656-5832, Eve. 479-4540

ON DISPLAY
75/36 UNIFLITE DOUBLE CABIN
Twin 350 Crusaders, 2 VHF radios, sounder, 6.5 Kw Gen. Extremely well equipped. $125,000

25' STARCRAFT	10,900
32' DISP. CRUISER	12,900
28' SEACAMPER	19,000
27' UNIFLITE	22,900
26' TOLLYCRAFT	29,500
30' TOLLYCRAFT	67,900
36' SHEPHERD	42,000
30' TROJAN	49,500

27' CATALINA
9.9 O/B main, genoa, jib, spin. 2 speed primarys, spin winches, dinghy, new rugs, cockpit. $21,900

19' HUNTER	4,900
26' T'BIRD	5,900
41' SEA WOLF	79,500
32' ERICKSON	49,500
45' STEEL SCHOONER	22,000

CEDAR GROVE MARINA
Located on the Highway just before Swartz Bay
656-2580
th Home for TOLLYCRAFT and ZETA in Victoria

55 HP JOHNSON O/B, 1968, electric start, w/ controls, new electrics, rebuilt leg, needs some top end work. $400 or offers. 656-4644.

SAVE $300. 10' FIBERGLASS boat. Good condition. New $600; used $300. 479-5197.

21' CAMPION, LOW HOURS, side band radio, as new condition, phone 598-3393 ask for Murray before 5.

LISTER SR-3 AIR COOLED DIEsel, hydraulic 2:1, ducting partly dismantled. Offers. 656-7149.

CUSTOM WIRE SPLICING AND braided lines. Free estimates on full boat rigging on commercial vessels and yachts. 478-7866.

WOODEN BOAT — FISHING special. 17' lapstrake. C/beam tandem trailer. Many extras. Hurry. 383-4677.

15½' HOURSTON GLASS craft, full canvas, electric start. 65 hp. plus a 6 hp. Johnston. Trailer included. $2575. 595-6667.

80 BOATS and MARINE

VAN ISLE MARINA

POWER

17' Telstar 50 O/B	$ 3,700.00
21' Pocket Tug	10,000.00
24' Sea Ray	18,900.00
24' Brandlemayr	13,500.00
25' Diesel Lifeboat Live-a-Board	4,900.00
26' Trojan C/B	Offers
26' Garden Express	12,500.00
26' K & C Command Bridge	33,000.00
26' Fiberform Comd. Bridge	Offers
27' Bayliner (1978)	27,900.00
28' Fairliner	17,500.00
28' Fiberform Command Bridge	24,900.00
28' Bayliner Victoria	25,000.00
28' F/G Diesel Trawler	49,500.00
28' Chris Connie	25,000.00
30' Grenfell — Mint	27,900.00
30' Ex Fish Boat	10,000.00
30' Disp. Cruiser	12,000.00
31' Trojan C/B	Estate Sale
31' Enno's F/G	35,900.00
32' Sabre Craft Dsl	45,000.00
32' C/B Disp. Cruiser	24,000.00
32' Spencer C/B	31,500.00
32' Tollycraft	35,900.00
33' Bayliner C/B	59,900.00
34' F/G Trawler, new	93,500.00
34' Centre Bridge Cruiser	24,900.00
34' F/G Cruiser Farrell	46,000.00
34' Tolly Tri-Cabin	78,000.00
35' Diesel Disp. Cruiser	39,900.00
36' Supercraft	52,900.00
36' Grand Banks; Diesel	79,500.00
36' Diesel Disp. Cruiser	18,900.00
37' Monk C/B	43,900.00
38' Tollycraft	79,500.00
38' Motor Diesel	69,900.00
38' Chris Craft	89,000.00
38' Diesel Tri-Cabin	Offers
40' Diesel C/B	98,000.00
40' Monk	42,900.00
42' Stephens Twins	139,500.00
44' Express — Twins	69,900.00
46' Diesel Live-a-Board	49,500.00
51' Motor Cruiser Twins	290,000.00
55' Kingscraft	78,500.00

SAIL

24' Gaff Sloop	12,900.00
24' Swift Sure Sloop	13,900.00
26' Albin Sloop	24,900.00
26' Soling	6,500.00
26' Reinell	13,200.00
28' Custom Sloop	12,500.00
30' F/G Sloop Dsl	33,000.00
30' Clipper Sloop	18,500.00
32' Sloop Ferro	43,000.00
35' Endurance	39,000.00
41' Offshore Carius	55,000.00
41' Diesel Sloop	58,000.00
42' Spencer F/G	78,500.00
47' Motor Sailer	29,000.00
34' Auxiliary Schooner	35,900.00

For these and many other fine listings please contact JOHN ALLEN at
VAN ISLE MARINA CO. LTD.
Tsehum Harbour Box 2130
656-1138 Sidney, B.C.

gp
CLEARANCE CONTINUES
We have gone through our entire used inventory and repriced many items. We must clear these boats before our move to new premises. We have a selection of 53 used outboards and 12 used boat packages. Come in now and SAVE!
Also
Featuring New
BAYLINER
HOURSTON
GLASSCRAFT
CANVENTURE
MIRROCRAFT
JOHNSON OUTBOARD
VOLVO—OMC
STERN DRIVES—TRAILERS
ACCESSORIES
AT
GIBSON
Powercraft Centre Ltd.
2520 Govt. (near Bay)
382-8291

STRATACRAFT PACKAGE SPECIALS

15' JUPITER
—50 hp Merc el. ('79)
—1200 Road Runner
—rigged and ready
1 ONLY
$5495

16' SATURN
—50 hp Merc el. ('80)
—1200 Road Runner
—rigged and ready
1 ONLY
$6195

16' NEPTUNE
—50 hp Merc el. ('80)
—1200 Road Runner
—rigged and ready
1 ONLY
$6395

These and more at
YOUR
1-STOP
MARINE
CENTRE
Mercury Marine
800 Cloverdale
385-1457

SEAGULL MOTOR, MODEL silver long shaft in perfect condition, sacrifice $450. 383-2041 or 474-1845.

UNUSED 9.9 HORSEPOWER long shaft Evinrude with extention handle and new tank. $800. After 8 pm 479-0458.

1972 16' TRIHULL, 80 MERC electric and trailer, good condition, $3200 or offers, between 5-6pm. 477-1065.

FIRST CLASS FISHING VESsels for sale. For information on any boat in the fleet, call Ray Mason Island Marine 479-8822.

WOOD SCOW
25'x50'x5' Styro filled. Will sell, rent, lease, fabricate to suit, 474-1397.

22' SEARAY HARDTOP, LOADed with extras plus Tandem trailer. Must be seen to appreciate. $16,500 obo. 479-2998.

26' CHRISCRAFT, IMMACUlate condition, boathouse kept, loaded, $3000 below market value, 478-8247.

JOHNSON PROPELLOR 13¼x17, 5 gallon tank, 1 pair of hip waders size 9. Phone 382-6990 after 6 pm.

80 BOATS and MARINE

COMMERCIAL FISHERMAN

Listing	File
65' HALIBUT LL	#120
66' Sea going tug	#191
70' Sea going tug	#190
53' Drag/Shrimp	#207
70' Drag/Shrimp	#114
53' Wood freezer/troller	#168
37' Palmer class combo	#157
40' Wood WC troller	#193
41' Deltaga freezer/troller	#182
37' Wood WC Troller	#130
33' Wood combo	#186
65' Black cod packer	#214
50' Halibut LL/packer	#134
38' Wood combo	#145
42' Troller/LL	#199
40' WC troller	#193
40' Freezer/troller	#200
48' New freezer/troller	#212
42' Sather freezer/troller	#209
52' Freezer/troller	#210
41' Deltaga troller	#206
48' Freezer/troller	#204
43' Whal freezer/troller	#215

First Class Fishing Vessels For Sale

For information on buying or selling contact
ISLAND MARINE
Ray Mason — Victoria — 479-8822
Lou Waters — Victoria — 384-8075
Pgr. 577
David Hopkins — Sidney — 479-7474
Rob Archer — Vanc 926-7217
Peter Miller — Ucluelet — 726-4284
Lou Waters - 384-8075, pager 577

ADVANCE YACHTS LTD.

17' DOUBLE EAGLE Htp.	$ 3,695
19' LIGHTNING	1,400
22' SANGSTER	14,500
22' GLASSPLY	9,995
22' BAYLINER Htp.	13,900
23' PY '77	13,900
24' FIBERFORM Exp.	9,900
24' BAJA C.B.	19,995
25' BELLBOY Exp.	18,500
25' BAYLINER Exp.	17,900
25' REINELL Htp.	13,500
25' CHRISCRAFT	11,995
25' BRANDLMAYR	10,900
26' CLIPPER	13,500
26' TELESTAR C.B.	27,500
26' HOURSTON C.B.	16,995
26' SPENCER Exp.	10,500
27' BAYLINER C.B.	24,995
27' O'DAY	24,995
28' UNIFLITE C.B.	39,900
30' MONK Exp.	19,995
31' CHRIS CRAFT Twins	29,950
36' CHRIS CRAFT Tri.	74,900
37' ALCAN H.B.	24,900
33' CARVER, C.B.	38,900

DAVE BROWNELL
TOM ALLAN
DON GARDINER
3 LOCATIONS
Bosun's Marina 656-5558
Oak Bay Marina 598-3366
Pedder Bay Marina 478-1771

SQUIRE and COOMBS
EXPERIENCED F/VESSELS

LENITA—34'8" 8T troller	$100,000.
DAVID-O—38'6" troller	$170,000.
SUSAN S—34'8" Gillnetter	$ 75,000.
NUYIMS—36' troller	$ 85,000.
LINDA LEE—38' troller	$120,000.
DOREEN — M II — 37'6" troller	$112,000.
FRONTIER I-40'6" troller	$165,000.
FUGITIVE I—36'4" troller	$ 95,000.
MURRE II—37' troller	$130,000.
BETTY "K"—33'4" troller	$ 70,000.
OCEAN GAMBLER — 38' troller	Sold
ABLE LADY - No. 1 Farrell Troller	$135,000
VITA — 37'6" steel "C" Lic.	$ 75,000.
PACIFIC COMBER — 38' troller	$120,000.
ISABELLA POINT — 36'5" "C" lic.	$ 32,000.

WANTED
"A" lic. tonnage
45 Bastion Square 384-3363

PASSAGE MARINE
EXCEPTIONAL
19' GLASPLY
140 Merc I.O. Calkins Trailer with brakes, CB radio, Depth Sounder. Swim Grid, full galley inc. propane stove, deep freeze, 3 canvas tops and much more.
As new condition $14,500

25' BELLBOY Command Bridge	$15,900
23' BAYLINER Sedan	$13,900
24' WINNER Express	$13,900
24' GREW Hard Top	$11,750
21' BAYLINER Offshore	$10,445
18' HOURSTON	$6950

PASSAGE MARINE
at Cedar Grove Marina
656-2580

PELAGIC
PACIFIC INDUSTRIES (1974) LTD.
a COMPLETE stock of
FIBERGLASS
AND
EPOXY
MATERIALS
ZSPAR
MARINE PAINTS
428 E. Burnside
VICTORIA
386-1811 386-7814

MAPLE BAY MARINA
BOAT BROKERS
6145 Genoa Bay
PHONE BOB VYE
Duncan 746-4131
25' Cedar Plank Cruiser offers
24' Brandelmyer Cruiser w/boathouse $12,000
25' Mariner excellent buy $15,950
26' Aluminum Cruiser $19,000
28' Trojan F/B $17,500
35' Chris Craft (1974) double cabin $90,000
36' Catamaran $5,000
32' Cruising Sloop Diesel $12,000
We have room at the sales dock for more listings.
CONTACT BOB VYE

ANNOUNCING
Exclusive Southern Vancouver Island Dealer for
LUND
Aluminum Boats
Canadian built, deepest, beamiest aluminum boats available. Truckload of 12, 14 and 16 ft. boats just arrived.
ON DISPLAY AT COMPETITIVE PRICES

bob whyte marine ltd.
SALES AND SERVICE
Corner Harbour and Resthaven
656-7286, SIDNEY
OPEN EVERY DAY
9 A.M. 'TIL 6 P.M.

D.J. YACHTS
JUST LISTED
31' CHRIS-CRAFT Connie - 1958 - Double ply mahog. Re-powered - twin 220 HP Crusader engines. boathouse kept and in mint condition $29,950
27./4 SEALANDER Seatruck - Fiberglass - Merc 165 re-powered in 1977 - 3 cyl. dsl - water pump and diving compresser - 4 ton capacity - presently being used as goose-duck harvesting $34,500
24' RIVERBOAT - steel hull - new twin 20HP outboards. Stove, head, enclosed head - Excellent dive boat $5900
For more information please call D.J. Yachts, 2530 Beacon Ave., Sidney, B.C. Randy Boyle - 656-7333.

80 BOATS and MARINE

19' ZETA
New 1979 19' Zeta Hard Top. Mercruiser 170 hp. Fresh water cooled. Stand up camper back. Fiberglass inside liner.
INTRODUCTORY PRICE
$13,995
PASSAGE MARINE
at Cedar Grove Marina
656-2580

HONDA OUTBOARD SALE

7.5 H.P.	$749
9.9 H.P.	$899

SHORT SHAFT ONLY
Very Limited Quantity
AT
MULLINS MARINE
925 Yates St. 382-4515

BOSUNS LOCKER
SPECIAL
Lifeline stormer flotation jackets, $50. Limited Stock.
U.Vic Thermo Float by Mustang floater coats, D.O.T. approved, $93.95.
580 Johnson St. 386-1308
Friendly knowledgeable service

MAPLE BAY MARINA
DUNCAN, B.C.
OCTOBER NOVEMBER SPECIAL
Haul-out, Bottom clean
Bottom painting, replace zincs
(Paint and zincs extra)

20' to 30'	$90
30' to 40'	$120
40' to 50'	$145

CALL CAM DICKSON
112-746-4131

NATIONAL
NATIONAL BOAT SALES
PACIFIC PILOT 27
at the dock
2060 White Birch Rd.
Sidney, B.C. V8L 2R1
(604) 656-3966
ALSO AT
False Creek, Vancouver

HARBOUR MACHINE LTD.
CHRYSLER — VOLVO
Marine gas and diesel engines
Complete Propeller and Shaft repairs
One day service when necessary
Custom Machine and Welding work
31 Erie Street 383-6555

GREAT YEAR END SALE
VICTORIA BOAT MART
is clearing the docks for new stock. We will do everything possible to help you buy any of the following power cruisers.
21' REINELL sedan, 24' REINELL bridge, 30' DIESEL, 24' FIBERFORM express, 26' SPENCERCRAFT, 25' CHRIS, 2600 SABERCRAFT, F30 TROJAN.
On Display at VICTORIA BOAT MART 453 Head St. 383-3324.

F. 30 TROJAN EXpress/bridge. 1975, new, all-glass hull with teak-laid decks and many deluxe features (540 total hours) twin Chrysler 225 H.P. inboard with 2 extra props and 1 shaft. C.B. and new VHF. Dinghy, swimgrid, trim tabs, sniffer, electric anchor winch, shore power, dual stations, everything. Boat house kept. Just a steal of a buy. $49,500.00. Phone 390-4501 after 6:00 p.m.

CANOE COVE
Yacht Sales
Open 7 Days a Week
656-5711 656-3918
Evenings, 652-4386

1977 SURFER, 24' FIBERglass, floatation hull. 235 chev OMC leg, double battery system, sink, stove, bulk head cabin, sliding door. New Zodiac dinghy. Auxilery Merc outboard. Heater, depth sounder, compass, CB radio, head, cooler, FWC, rough weather boat. Immaculate. $16,500 or consider trade with car. 658-1057

"COMMERCIAL FISHERMAN"
Due to inflated imported costs of displacement cruisers, we now have a market for your Old "A" Licence Boat". Be first on the list, call now for immediate service and listing.
ISLAND MARINE
Lou Waters - 384-8075, pager 577
Office - 479-8822

LOOKING FOR QUALITY, PERformance and reliablity? Just listed
25' C&C & 30' C&C
Both an exceptional buy. Phone Morgan Innis Yachts Ltd for appointment to view. 382-7422 or 748-0607.

A good fisherman deserves the best.
SCOTTY DOWN RIGGERS

Depth King	$75.95
Depth Master	$65.95

McQUADES
MARINE SUPPLY
1252 Wharf St. 388-4343

BOAT TRAILER SPRINGS
See us for repairs or replacement of your worn or broken springs and fittings. LOGAN SPRING & SUSPENSION LTD., 60 Crease Ave., 384-2744.

merCruiser
Cordova Bay Chevron Service
5144 Cordova Bay 658-5200

FISHERMEN!
Dole plates for freezer boats in stock. Free estimates, installations, sales and service.
Aurora Mechanical & Refrigeration Ltd.
1806 Cook St, Victoria, 386-4334.

PASSAGE MARINE
New, used and brokerage boat sales. Dealers for Zeta boats, at Cedar Grove Marina.
656-2580 388-5464 Pager 580

1972 14½' HOURSTON GLASscraft, 40 horse Merc electric, completely rebuilt motor with bills, trailer, sounder, kicker bracket. Excellent condition. $1900. 478-7979.

CLINKER, RIG WITH BOOMS and downriggers, Briggs and Straton engine, recent overhaul and extras. All very good condition, Sacrifice $2000. 383-2041 or 474-1845.

23' INBOARD CRUISER, CELLo finished fibreglass over plywood hull, minor work needed, $5000 or offers. Travel trailer or trailerable boat considered as trade. 477-9682.

35' FERROCEMENT SLOOPcutter, Volvo M.D.2 cruising liveaboard. Has been to Hawaii. Insured $50,000. Asking $35,000. Owner lives aboard. Dock 8, Captains Cove Marina, Ladner, B.C.

45' WOODEN BOAT, CLASSIC cruiser, excellent condition, economical Cummins J6 diesal. Twin disc clutch, furnace, hot and cold water, 2 heads, shower. $42,000. 112-537-2585

CHRYSLER — SEAGULL
Ken Prasing Equipment
934 Goldstream 478-9313

80 BOATS and MARINE

19' BRANDLMAYR CRUISER, cuddy cabin forward, standup camper back, win 40 hp Johnson elecs. CB. Safety pak, anchor pak. $3900. Bob Whyte Marine, 656-7286.

SURFER 24 SEDAN CRUISER, 225 OMC, FWC, 7.5 Mercury, radio, sounder, etc. Very nice example of this high quality boat. Call Dick Chudley at 656-3966. Evenings 656-5751.

GRAND BANKS 32'
1969 wood construction, diesel, excellent condition, many extras, $68,000. 658-8583.

Commercial Fishermen
For a fair price and fast results sell your vessel through Ray Mason Island Marine 479-8822.

38'10 COMBINATION WITH wood hull, full electronics, new sounder, 8.85 ton A licence. One fall net. $110,000 firm. 112-748-8513

PETFORD BROS. MARINE
Specialist in custom marine woodwork. Complete boats and repairs. 656-7033, Res. 652-9312 or 479-8410.

27' AFT CABIN, BRIDGE-DECK cruiser. Scandinavian quality. Volvo gas inboard. Semi-displacement. Furnace, 12-volt fridge, all glass, 1973. 477-9187.

22' FIBERFORM SAN JUAN, 250 hours on brand new 170 Mercruiser, CB and sounder, sleeps 4, full galley and head, surveyed 1978, asking $9950. 656-2491.

1974 24' REINELL EXPRESS Cruiser, excellent condition, power steering, 188 Mercruiser, 110-12 volt fridge, dinghy, sleeps 5, 112-468-9966

16' FIBREGLASS IN-OUT MERcruiser 80 HP. Sleeper seats, depth sounder, radio, EZ load trailer. Excellent condition. 642-3219.

17' FIBREGLASS OVER PLYwood, needs minor repairs, with trailer and 50 HP electric Mercury. Offers at 860 Rockheights Ave.

14' HOURSTON GLASSCRAFT, canvas top, wiper, '78 35 hp Evinrude elec., 1200 Road Runner trlr. Safety pak. $3300. Bob Whyte Marine, 656-7286.

24' CUSTOM CRUISER, IMmaculate, loaded, must be seen. You can't lose, come and make any offer on asking price of $11,500. 652-1618 after 6.

15' RUNABOUT, GLASS OVER ply, older Johnson 50 outboard, needs work, heavy duty trailer, offers. 479-8724, 592-0026.

FOR SALE 33' 1945 CLASSIC, double hull, 425 hp Ford completely rebuilt 1975, $28,000. Phone Dentro 656-1176.

GOOD CONDITION 21' PLYwood boat, new Volvo-Penta engine, $6500 or offers. Will accept small boat as trade. 383-6941.

BOAT LETTERING A SPEcialty. Phone Ken Warner, 652-2007.

15' FIBERGLASS, 1979 35 HP Electric Start, trailer. $3300. 478-8251.

26' CAMPION TOBA, COMplete. Sell or trade for sail. 477-2749.

BOAT, TRAILER AND MOTOR, very good condition. $900. Call evenings: 386-6187, 598-5379.

A LICENCES AVAILABLE.
Lou Waters Island Marine Ltd.
Pager 577, 384-8075.

SAN JUAN ALUMINUM GILLnet drum complete with rollers. $1000 or offers. 478-7866.

18' FIBERGLASS OFF SHORE runabout. $1500 or best offer. 656-7316.

36.5' TROLLER A LICENSE. Fully equipped. 388-4158 after 6.

A LICENSE TROLLER, 37', full electronics, $110,000. 478-8267.

36' TROLLER, 7 TON, A, DIEsel, fully equipped, $95,000. 595-6209.

33' "B" LIC. TROLLER, DIEsel. Now fishing. 479-8807, 726-4284. Island Marine.

39' TROLLER WITH LONG line gear, full hydraulics and electronics, phone 642-5048.

14' ALUMINUM BOAT WITH 18 hp older Johnson motor. $650. 595-4393

28' TROLLER FOR SALE, ONE year left on B license. $10,000 obo. 478-0298.

12' BOAT AND 12 HP MOTOR plus trailer in good condition, ideal trout boat. $550. 478-7793.

12' ALUMINUM SEARS DEluxe boat with oars, $285. 656-2920

METZLER INFLATABLE BOAT with 20 hp motor. Phone 384-1089.

18' HOURSTON, I/O, 115 HP. Volvo Penta, many extras, excellent condition, $3950. 652-3531.

1979 ANCHOVY BAIT FOR sale. 656-3851

SKI BOAT, 40 HP JOHNSON, $1600 firm. 595-6744

30' CHRISCRAFT HANDYMANS special. Call Ed, 383-2923.

28' BOATHOUSE FOR SALE OR lease, Sidney area, 595-3215.

HERRING SKIFF, LICENSED and gear for rent. 642-4201.

WANTED: TRAILER FOR 17' boat. 652-9312

BERTH, WESTPORT MARINA for 18-20' boat. 598-6379.

700 SQ. FT. FLOAT HOUSE needs finishing. Offers. 382-6074.

81 SAILBOATS

Gypsy Yacht Sales
TWO SPECIAL YACHTS
32' CUSTOM WHEELHOUSE SLOOP 1978. Inside and outside steering Fin keel, skeg rudder. Dickenson oil stove, full electronics, complete with Avon Redcrest, and much, much more. A beautiful year round sailor. $42,500
30' GARDEN "TEAL" Class Sloop 1969. Strip plank cedar. Teak decks and house. Aluminum spars, Albin diesel, Taylor diesel heating. Beautiful interior with teak sole. Built to custom standards. $36,500
Both on display at Gypsy Yacht Sales, 2270 Harbour Rd., Sidney, 656-5591.

BOSUNS LOCKER
SPECIAL
Lifeline stormer flotation jackets, $50. Limited Stock.
U.Vic Thermo Float by Mustang floater coats, D.O.T. approved, $93.95.
580 Johnson St. 386-1308
Friendly knowledgeable service

VICTORIA BOAT MART
GREAT YEAR END SALE
We are clearing the docks for new stock and will do everything possible to help you to buy any of the following cruising sailboats:
KITSILANO 20, SIREN 17, NORWESTER 21, COLUMBIA 22, SAN JUAN 24, CORONADO 25, CAL 28, MOTORSAILER 28, HUNTER 30, ISLAND DRIFTER Demo m/SAILER, TAHITI KETCH, C&C 30, ENDURANCE 35, SPENCER 42, SPECIAL DISCOVERY 42. OFFSHORE 50 Ketch.
On display at VICTORIA BOAT MART 453 Head St. 383-3324.

"WINDWARD MARK"
37' fiberglass sloop, completely equipped to cruise or race. New 1973, aluminum mast and boom, excellent equipment and sails. Race equipped. Will consider trade. $59,500. Vic Palmer, P.O. Box 1000, Duncan, B.C. 746-7779 after 6pm, 746-6177 days.

81 SAILBOATS

26' F-G CRUISER 1974; 4 berths; separate head; 16 gallon fresh water; alcohol stove; cole heater; Stuart-Turner water cooled, hand start, 5 horsepower inboard; Davits; Sport-Yak; 25 lb. CQR with 150' of chain, self stowing; spare 15 lb. Danforth with 200' nylon; main and working jib; moorage paid until May 31, 1980; Excellent condition, surveyed when built and registered. $12,750 or nearest offer. 385-2351 after 6 pm.

ERICSON 32
3 head sails, spin., main, Atomic 4 power (f.w.c.), VHF, sounder, stereos, good navigation equipment, alcohol stove w/oven. All Barient winches, dodger and wheel steering.
$49,500
CEDAR GROVE MARINA
656-2580

FORTUNE 30
Fiberglass, center cockpit, cutter, ideal family cruising boat. Very complete. Furling head sail, cockpit dodger, and cushions. Volvo diesel, echo sounder, Constavolt, 110 wiring, Unifridge, fireplace, 2 speed winches, radio direction finder, dishes, etc. $47,500. 385-3558 after 6.

In Store Specials
SAVE UP TO 20%
SEA CHEST
MARINE SUPPLIES
Sevylor Inflatables, 20% off.
656-6621
9732 1ST., SIDNEY

ALBERG 37 NANOOK
Exc. cond., diesel engine, H&C pressure water, diesel stove, many extras. $53,500. 652-1634 after 5. Boat may be viewed this weekend 2-6 Saturday and Sunday M-Dock, Bosum's Marina.

INTERESTED IN OWNING A wooden sail boat? We must sell our 20 year old, 22' Cutter for the best offer received by October 13. Boat will be sold in an as is where is condition. For details phone 383-0336

TANZER SAILBOATS
1979 Models on Display At
BOB WHYTE MARINE
Corner Harbour and Resthaven
Sidney 656-7286

SHARK 24 ('69) 4 BERTH, MArine head, main and jib sails, spinnaker and genoa. 9.9 elec. Evinrude, inflatable liferaft. $6900. Bob Whyte Marine, 656-7286.

VICTORIA HONDA
OUTBOARDS for the sailor
7½ hp and 9.9 hp in stock
2851 Douglas 386-8364

ERICSON YACHTS
Anglers' Anchorage Marina
933 Marchant, Brentwood Bay
652-3531

NORTH SAILS VIC.
625 ALPHA ST. 385-9022
Winter Rates now in effect on all racing and cruising repairs.

1978 TANZER, FULLY equipped. Moorage at Oak Bay. 4 sails, CB, am/fm cassette stereo, sleeps 5, $22,000. 385-9336 after 5 pm.

O'DAY DAYSAILER, 17' SAIL boat with trailer and 4 horsepower outboard, excellent condition, $3700 or offers, 386-3111 days, 112-743-5645 evenings.

VIVACITY 21, FLUSH DECK, fin keel, sloop, 3 sails, 6 hp. Johnson. New interior. $7500 obo. Ganges 537-9318 evenings.

CAPRICE TWIN KEEL FIBERglass sloop, 18'6", sleeps 3, head, dinghy, 3 sails, 7.5 hp outboard, $3750. 595-8636 evenings.

COLUMBIA 23 ('77) 4 BERTH, galley pak, marine head, working sails, 10 hp Seagull. $9950. Bob Whyte Marine, 656-7286.

CAL 2-27. IMMACULATELY maintained, fully equipped for racing or cruising. 112-274-5924 or 112-271-4177.

HOBIE CAT 16, FULLY equipped, every possible option, $3600. 592-3928 after 5.

CATALINA 22, 7.5 HP MERC, 3 sails, moorage till April, $7500. 383-2929

SPENCER 33, 5 SAILS, WHEEL steering, diesel, electronics, 383-3592.

ENTERPRISE WANTED. GOOD condition. Reasonable price. 595-1960 evenings or weekends.

CAL 20, BEAUTIFULLY MAINtained, 5 sails including new main, $5800. 477-9929.

20' BRITISH FIBERGLASS sloop, Vivacity. Bilge keel, sleeps four, 4 sails. $6500. 384-4765.

C&C 25 CRUISING SLOOP, 383-0024

LASER FOR SALE, GOOD CONdition. $1000. Evenings, 477-3393.

83 AIRCRAFT

CESSNA 180 FLOAT PLANE INcluding wheels, excellent condition, low time, July 10 C of A. $30,000, terms considered. 652-3428.

92 SPORTING GOODS

SPECIALTY GUNS INT. KNIVES LTD.
LIMITED EDITION II
Winchesters rarest — most beautiful centennial rifle ever — serial no. 714 — Inc. WALNUT CASE — Offers

Good Used Guns
Browning Mod 78 Single Shot 25/06 — Husqvarna 6000 Imperial Deluxe 308 — Savage Mod. 110 Left Hand 30/06 — Remington 870 Pump 20Ga. Lt. Wt. — Savage 308 99 Featherweight — Remington 3200 O & U Competition Trap in deluxe case — Remington 788 Bolt 22 cal — Marlin 336 lever 30-30 — CIL Anschutz 22 cal — Marlin 1894 44 Mag. — Winchester NRA Centennial — Lee Enfield 1896 carbine — BSA Bolt 308 and 270 — Remington 600-350 Mag — S&W Mod. 66 Stainless 357 — Browning 25 cal Baby — Beretta 22 short Baby — Ruger 22 Bearcat — Colt 32 Pocket Hammerless — as new — Stoeger Luger 22 cal — Original Browning 264 cal bolt — Greener dbl 12Ga. auto ejectors.
576 Yates Street 383-2422
P.S. Ask to see BROWNING CENTENNIAL 92 Lever Action Rifle.

Robinson's

50th Anniversary
We Aim To Please
Midland bolt action rifle — 30/06—270—243—308 complete with Bushnell 4x scope — Sling — 20 rd ammo — vest. Only $299.95.
RIFLES — Win 30/30 $179 — Rem 32 Pump $129 — Win. 22 Mod. 95 $99 — Springfield 30/06 $199 — Sako 308 3x9 $450 — Rem. 22/250 2x7 $399 — Rem Mohawk 308 2½x $279 — Savage 300 $195 — Browning 308 lever 4x $379 — Weatherby 300 W.M. $795 new — SHOTGUNS — Fox sterling 20G dble. $399; Ithica 20 G pump $269 — Rem 12G auto $189 — Beretta 12G auto 3" $394 — Stevens 12G dlbe $149; Rem. Bushmaster 12G $249 — Mossberg 12G pump $134 — Win 12G mod 97, $79.
Scopes — Binoculars 10% Off
EXPERT GUNSMITHING
Just Arrived Fish and Game Parkas, Gortex Rain Suits, Vests, Dacron, Down, Wool bush pants 20% off Gaiters — West Coast Clothing, Vancouver Island's Leading Outdoor Store.
1307 Broad 385-3429

92 SPORTING GOODS

FRANK WHITE'S SCUBA SHOP
832 Fisgard 385-4713

REGISTER NOW!
Underwater photography course starts Oct. 31.
Basic 6 weeks scuba courses Crystal Pool start Oct. 15 and Nov. 12.
Sooke/Colwood area course Centennial Pool starts Oct. 31.
2 weeks intensive scuba course Crystal Pool starts Oct. 29.
"Fun With Safety"

RIMPAC DIVERS Ltd.

Next scuba diving classes start October 29. Enquire at the shop for this very popular course taught by "THE PROFESSIONALS", 9818 Fifth St., Sidney, 656-6313.

Entries for the underwater photo contest must be into RimPac before Oct. 15.

PLAY-MOR RECREATIONS LTD.

Billiard Tables, Shuffleboards
Cues and Accessories
!Special-Foosball-Special!
Reg. $575. Now $500
Games Room Lights
517 Kelvin 384-3332

DACOR 400 REGULATOR, 200 octopus, US Divers Conshelf XII regulator, bouyancy compensator, wetsuit, man's 5'8-5'10, 145-160 lbs. 595-0179.

FOOSBALL GAMES, RECONDITIONED slate pool tables, 2 part cues. Aco Enterprises Ltd, 517 Esquimalt Road, 384-8913, 8-5 weekdays.

ALMOST NEW BARNETT Wildcat cross bow, 150 lb. pull, complete with hunting bolts, $125 or best offer. 478-5863.

POOL TABLE, SLATE, WITH accessories. Bargain because of small tear in cloth, $500. 656-2041 or 595-0340.

WANTED: GOLF CART Gas driven, 112-390-2463 or write Box 31, Lantzville, BC.

BOY'S BAUER SKATES SIZE 10½ new, $20. Ski boots, size 10½, $20. 595-7177.

DRY SUIT, WHIP INCLUDED, no leaks, new zipper, $350. 652-1777.

POOL-TABLE AND ACCESSORIES, regulation size, price negotiable. 658-8885.

MANS BOWER SKATES, SIZE 8, offers to $25. Soccer shoes $5. 384-7278.

WILD WING TAXIDERMY, bear rug, game heads and birds. Quality workmanship. 592-4532.

ASSORTED WEIGHTS, BARS, benches and bags. Ping pong table. 652-9957.

NEW BOY'S BAUER SKATES, size 6. $30. 592-9270.

LEFT HAND 30-06 CARL Gustas, mint condition. 383-5209.

93 CAMERAS, SUPPLIES and PHOTO FINISHING

Hilton PHOTO SUPPLIES
P.O. Box 750
Phone 246-4741
On Trans-Canada Highway at Chemainus

bill's photo supply
DOWNTOWN at
1672 Douglas
383-7443

Darkroom courses starting soon. Register now.

city photo
1227 Gov't.
385-5633

WE BUY GOOD USED PHOTOGRAPHIC EQUIPMENT

ISLAND COLOUR LABS
615 Fort St. 384-2242.
Featuring
Same day photo finishing on C41 films (Kodacolour etc.)
Full line of cameras and accessories.
Trade ins/repairs.

1979 OLYMPUS OM1 WITH CARrying case and 2.8 wide angle lens. Plus standard 1.8 lens. Excellent shape $300 or best offer, 652-4606, after 5.

4X5 SPEED GRAPHIC WITH f4.7 127mm Extar and f7.7 203mm Extar. 4x5 condenser enlarger. Also 35mm and 6x6mm enlarger. 592-3526

35MM SLR, CASE, VIVITAR flash, 135MM lens, extender, filters, Gossens meter. 592-7514.

LEITZ-1B FOCOMAT DICROIC colour head and 50mm F/2.8 El. Nikkor. No triflers. 478-6435

MISCELLANEOUS DARK room accessories. Trays, easels, bulk loader, filters. 478-6435.

WANTED: 16"X20" DRY Mounting Press. Phone 382-1971.

96 RANGES, STOVES and FURNACES

30" MOFFAT RANGE WITH Corning flat top and self cleaning oven, in excellent condition. A bargain at only $475. Mel's Bargains, 3460 Quadra, 384-3152. Chargex and Mastercharge available.

OLD TYPE OIL BURNING stove and water heater, complete with 40 gallon tank and stand, suit summer cottage, etc. $275 or best offer. After 6, 386-0626.

OIL FURNACE "ANTHES" 112,000 BTU's, some ducts and thermostat. New 1972. High efficiency rating. Permanent filters. $275 cash. 478-6814.

FEDERAL HOT WATER BOILER with oil burner, supplies domestic hot water and heat, $95. 478-4053

GURNEY 4-BURNER ELECTRIC stove with attached wood burner combination. $100. 658-5095.

APARTMENT SIZE STOVE, good condition, $150 or best offer, moving must sell, 383-1257.

HORIZONTAL TYPE ESSO OIL furnace with tank. After 6, 474-1055.

ENTERPRISE CYCLOS OIL range. Excellent condition. $200. 598-8229.

30" MCCLARY HARVAST GOLD self-cleaning oven, as new, $375. 384-7649 after 3 pm.

WOOD STOVE WITH RESERVOIR, $400. 477-8288 after 6pm

24" WHITE RANGE, IMMACULATE, $230. 656-4003.

97 FURNITURE

9 DRAWER CHEST OF DRAWERS; 9x12 beige wool carpet, rubber underlay; brass record holder. 477-9216.

SOLID MAPLE DININGROOM chairs, solid oak desk, pecan tables, easy chairs, china. 386-0417.

LARGE WHITE PROVINCIAL dressing table and mirror, 6 drawers, almost new, $350. 595-1580.

RED, GREEN AND GOLD chintz drop end love seat, makes into single bed, $200. White and gold 3½' lamp, $50. 595-1204.

LOVE SEAT, HIDE-A-WAY bed. Excellent condition. 385-1784

DAY BED AS NEW, $150. Queen size spring and mattress, $150. Dryer, $75. 477-7550.

97 FURNITURE

TRADE-IN TIME
MATTRESSES
$25 on your old mattress
$25 on your box spring
WHEN YOU PURCHASE A NEW
Spring filled
MATTRESS or BOX SPRING

3'3" size, each piece	$169
Regular size, each piece	$189
Queen size, each piece	$219
King size, each piece	$289

Latex Rubber
The mattress that gives even support to all parts of the body, truly the most comfortable mattress of all.
MATTRESS or BOX SPRING

3'3" size, each piece	$199
Regular size, each piece	$249
Queen size, each piece	$289
King size mattress	$399

MATTRESS TOPPER PADS
ENJOY the luxurious comfort

Thick	Size	Rubber	Foam
1 in.	39x75	$27.25	$ 8.55
2 in.	39x75	$52.75	$17.25
1 in.	54x75	$37.75	$11.85
2 in.	54x75	$72.90	$23.65
1 in.	5x0	$44.65	$14.00
2 in.	5x0	$86.50	$28.00
1 in.	King	$58.50	$17.75
2 in.	King	$112.35	$36.40

IMMEDIATE DELIVERY
Open Fridays 'til 9 p.m.
EASY CREDIT terms available
Gregg Furniture
"The quality furniture store — where you can see how it's made"
2300 DOUGLAS 388-7365

ROUND TABLE
Early American Empire period, solid mahogany round pedestal table. 54" closed, opens to 8', has 4 leaves, 6 chairs plus buffet. Solid oak bedroom suite, mirrored dresser, 4 drawer chest plus double bed. Walnut gateleg table, large oak wardrobe, large mahogany wardrobe. Plus much, much more. Open 7 days and most nights, 15 mins from town. Pete's Place. 786 Goldstream. 478-6000.

NEW STOCK ON THE FLOOR. Invest in the future, beat inflation. You can purchase solid wood furnishings that will appreciate in value as time passes for around the same amount as one pays for Pressboard and veneer furniture that depreciates in value. Open 7 days and most nights. 15 min. from town, Petes Place. 786 Goldstream, 478-6000

MOVING, MUST SELL, MODern 3 month old 4 piece living room suite, $850. Stereo Hitachi 9600 with speakers, turntable and cassette, $675. Round dining table with 2 chairs, $65. Also coffee table, dresser, bookcase, and household items. Please call mornings 385-2858.

SMALL AND BOYCE CUSTOM made loose cushioned chesterfield and matching chair. Light green and yellow, on beige background. As new, offers to $1500. Inglis convertible dishwasher with cutting board, $225. Teak buffet, $60. 652-9959.

ALL SOLID MAHOGANY FURniture; dining table with 2 pedestals; 8 hepple white chairs; bold fronted side board; end, console, bedside tables; wicker set; Royal Doultain china; pursian runner; crystal. 658-5826.

READY TO ASSEMBLE RUSTIC wood furniture, unique gifts. We also want, on consignment, handcrafted furniture and accessories. Monastery Furniture, 942 Fort Street, 383-2431.

TRADITIONAL PINE FURNIture, hand built in Ontario by Pinecraft Ltd. On view to order (with illustrated catalogues) at Leafhill Galleries, 47 Bastion Square, Victoria.

LUXURIOUS GOLD BROCADE French Provincial chesterfield and chair. Cost over $2000 new. 1 year old. $750. Singer Slant-O-Matic zig-zag cabinet sewing machine, $140. 383-8281.

BARGAIN BASEMENT SPECial - Single box and mattress $98.00 - Double size box and mattress $139.00 - Queen size box and mattress $199.00. Echo Furniture, 704 View St., 384-2214.

NINE PIECE BROYHILL BEDroom suite, one year old, $1,200; Braemore love seat, makes into double bed, six months old, sacrifice, $450. 381-0140 after 5 p.m.

SOFA AND CHAIR, DUNCAN phyfe drum table, short green drapes, Spanish style swag lamp, small area rug, all reasonable offers accepted. 478-3739.

YOUNG SIMMONS BEAUTYrest mattress and box spring, Queen size, excellent condition, used by non-smoker, $400. 385-3708.

ONE DINING ROOM TABLE — six chairs, one bed, one matching dresser, one chrome kitchen table, two chairs. All in good condition. Phone 479-2229.

MATTRESS, QUEEN SIZE, Scandinavian layered foam, woven cover designer colours $210, new condition. 479-3747 after 6pm.

NEW 5 PIECE BEDROOM SET, $500 or best offer, 1121 Catherine Street, basement suite, come after 5:30. Must sell.

HIDE-A-BED FOR SALE, white and brown woven upholstry, asking $240 or best offer. 721-3438.

TRANSFERRED MUST SELL, all household furniture, 1 month old, like new, 479-8621.

CUSTOM BEDS, CAPTAINS, $130, mates, $120, mates bunks, $160. 479-7400.

SET ROCK MAPLE BUNK beds, complete except mattress. New condition. $175. 474-2644 after 5pm.

WHITE ROUND TABLE WITH 2 captain's swivel chairs with chrome base $100. 386-8025.

CALIFORNIA KINGSIZE WAterbed 7x7 with everything, 2½ years old, $350. 382-6538.

BUFFET AND MAHOGANY wardrobe, excellent condition. 383-7497.

TABLE AND 6 CHAIRS, HEAVY chrome. A-1 condition. $55. 384-7984.

VARIOUS HOUSEHOLD FURniture and appliances for sale. 477-3228.

BED-CHESTERFIELD AND matching chair, tangerine tweed colour, $100. 658-5095.

ROXTON MAPLE DINING suite, round pedestal table, 2 leaves, 4 captains chairs. Excellent condition. $900. 381-5605 after 5.

ANTIQUE SINGLE 4 POSTER bed and dressing table, mahogony. 592-9240.

TWO TWIN BEDS WITH HEADboards, hide-a-bed, and chair. $80 for all. 479-1260 anytime.

QUEENSIZE BED, $110; stereo console, $135; Orcana organ, $135. 598-8773.

LARGE CHROME TABLE, 2 extra leaves, 4 chairs, excellent condition. $125. 598-4674.

LARGE GREEN CHESTERfield and swivel chair both in excellent condition. $200 ono. 385-8007.

NEW 7' WHITE POLAR BEAR rug with head, $3500. 598-2127.

MUST SELL DININGROOM suite, 478-1229.

CHESTERFIELD AND CHAIR in good condition. 656-3786.

TWO PIECE LIGHT BROWN couch and chair, $250. 656-4003.

QUEEN SIZE WATERBED, NO heater, brown padded sides. $100. 477-6501.

2 CHAIRS AND SOFA, $80. 386-3976 after 5pm.

97 FURNITURE

APARTMENT SALE, EVERYthing must go. Moving. 384-2853 anytime.

FOUR PIECE LIGHT WOOD bedroom suite, $475. Wood heater, $100. 592-2989.

SHOJI SCREENS, SOLID PINE pedestal tables. Allan Collier, 385-2440 evenings.

VILAS TWIN BED WITH SLAT spring, mattress, two sets of linen. 592-0975.

SINGLE SOFA BED, Kroehler, turquoise-blue nylon, $250. Evenings, 383-0317.

CHESTERFIELD SUITE, $210. Phone 477-0366.

QUEEN SIZE WALNUT HEADboard, $50. 382-3959 after 4.

98 TV. STEREO, RADIO SALES and SERVICE

Open 'til 9 Nightly!
385-5555
Independent Buyers
Discount Service Ltd.
939C Esquimalt Rd.
Stereos
Color TV'S
ENTERTAINMENT SYSTEMS TO FIT ANY AND ALL ENVIRONMENTS!
—Buy the best and reduce costly service calls!
Yes, we take trades!
No down payment! (OAC)
Free delivery!
Free parking!
In Store Bank Financing!
(FULL SERVICE WARRANTY)
—5 yrs. parts and labour on most new sound equipment
—Loaner supplied during service
—Full credit on upgrading 1st yr.

TECHNICS
Best-Buy Sound System
SA 200 receiver 25 WT PC, SL220 turntable semi-auto, AR18 speakers.
Package Special $699
AR Speakers
AR 18 Speakers each $99
Used Stereo Equipment Priced To Clear

Marantz 3200 pre amp, 112 tuner, 140 power amp, 75 wts - pc	..$599
Technics 25 watt rec	..$279
Lissen Speakers 212 S	....pr $150
Technics 48 wt PC Receiver	..$389
Zenith speakers	.....pr. $49

Terms available OAC
Car Stereo
Jensen, Pioneer
Panasonic
Panasonic CX7100 Auto-Rev Deck, Special $159
★ New from Panasonic tape deck with equalizer, bi-amp, sep. power amps.
PIONEER SUPER SPECIALS
Panasonic
Color TV's from $499
20" Color Special $619
No money down. Low monthly payments! (OAC).
Open 10 til 9 Daily
10 til 6 Saturday
385-5555

COMPLETE LINE OF THE ALL NEW
80' SANSUI
NOW ON DISPLAY
STEREO RECEIVER
R30-25 watts RMS per channel, led readout, DC power amp, 5-year guarantee $299.95
STEREO AMP
A40 B25 watts RMS per channel $199.95
AM/FM TUNERS $189.95
CASSETTE DECKS
D90 $249.95
HILLSIDE SIGHT and SOUND
HILLSIDE MALL 595-8331

ESS TEMPEST SPEAKERS, LS8, 10" passive radiator bass, Heil air motion transformer system, 8 slot tweeter new design. Oak veneer. Yamaha YP-B2 turntable. Walnut finish, direct drive, semi automatic, cut switch, Shure cartridge. 9 months old. In excellent condition. Speakers, $410. Turntable, $120. $500 for both. 598-1876.

HELP
Too many color TVs taken in trade. Come in—make an offer, CITY CENTRE TV, next to K-Mart in the mall, open 10-9 p.m. 6 days a week.

SUPER SPECIAL TOP OF THE line Hitachi direct drive turntable with cartridge, $199.95.
ATLAS STEREO AND TV
763 Fort St. 385-2712

MOVING, MUST SELL, YAMAha CR620 receiver, 50 watts RMS, Yamaha speakers 60 watts RMS, JVC direct drive automatic turntable. Phone Marcel 478-9953.

AKAI AS-1070 4 CHANNEL REceiver. Akai AP-100C turntable. 2 Infinity Qb speakers. Asking $1,700. 381-5957 between 4-6. Ask for Richard.

COMPLETE STEREO SYSTEM, Akai reel-to-reel tape recorder, Harman Kardon receiver, Gerrard turntable and EPI speakers, $900. 592-9508, after 5.

ZENITH 26" COLOR TV IN cabinet, 7 years old. Excellent condition. $1100 new. Asking $450, offers or trade for color portable. 478-7083.

I WILL COME TO YOUR HOME to service your TV for only $10. Call Bruce 381-5622.
Homark Sales Ltd.

EXCELLENT CONDITION B/W $35, and colour $95, colour and B/W combination. With guarantee. 383-8774.

KENWOOD AMP, 60 WATTS per channel, 2 Cerwin Vega, 2 way loud speakers, asking $900, excellent condition. 656-7404.

STEREO SEPARATE COMPOnents: Sony, Akai, Pioneer. Approximately $1500. Serious inquires only. 386-4375

MAGNAVOX 19" COLOUR T.V. in working order $225. 479-9201 or 385-2215.

DUAL 939 AUTOREVERSE CASsette, 1 year old, $400. or offers, after 6 pm. 385-7471.

DYNA SCA 35 STEREO AMP, $100. AR turntable, $100. 2 Tower speakers, $125. 383-6986.

22" BLACK AND WHITE TV, cabinet, good condition, $75. 384-4935

MUST SELL, 1 MONTH OLD stereo, includes speaker stand and unsigned warranty. $600 or best offer. 386-1196.

TRC 457, 40 CHANNEL BASE OR mobile. 1 year old, full instrumentation. $285 ono. 383-8683.

DUAL 1214 TURNTABLE WITH cabinet. Excellent condition. $100. 386-0293.

SANYO STEREO WITH AMPLIfier, tuner, speakers and stand $500. Like new. 479-0321.

STEREO AND CASSETTE REcorder, $250 or best offer. 382-8125

26" ELECTROHOME TV, $500 or best offer. 388-4973.

VIKING STEREO COMBINAtion, good condition, $150. 479-5414.

TOSIBA 12" B&W, EXCELLENT condition, grey. $65. Phone 388-9672.

98 TV. STEREO, RADIO SALES and SERVICE

5 YEAR WARRANTY
1979 20"
ELECTROHOME
COLOR TV RENT TO OWN
AS LOW AS $22 per month.
NOTE: Rent to own available for any size, any make.
ALSO — we rent color TVs $25 per month — $10 delivery.
CITY CENTRE TV
OPEN 10 A.M.-9 P.M.
6 DAYS A WEEK
477-6971
Next to K Mart in the Mall

- microwave
- color TV
- stereo

homark

- rentals
- service
- sales

"Home of the $10 service call"
27 West Burnside Rd.
381-5622

RENT
BRAND NEW
COLOR TV's
16" AND 20"
FROM $22 MONTHLY
MAIS FURNITURE
1821 COOK 385-2435

CAR STEREO
Super compact 2 way stereo loudspeaker system by Lear, 20 watts RMS, freq. response to 20,000 Hz plus other extras, $139.95. Popular car boosters, 20 watts per channel, $39.95.
Expert installations available.
B.C. SOUND & RADIO SERVICE
931 FORT 383-4731

GD ELECTRONICS
MIDLAND CB

40 CH AM SSB	$189.95
40 Ch AM digital	$149.95

A Mobile CB-27 antenna Inc.
479-2443 4087 Quadra

CONNOISSEUR TABLE, Grace 707 arm, Stanton EEE, $225; Marantz 2275 receiver, $275; JVC 1667 2M cassette deck, $175; 2 JMI Mercer speakers, $125; full system $750. 19" Sears solid state colour TV, $200. 383-1364.

99 GROCERIES, MEAT and PRODUCE

FRESH FISH
Brought in daily from Sooke direct to you from the Fishermen. We have the largest selection at the lowest prices.
We still have lots of fresh salmon. Fresh cooked daily Jumbo Sooke Shrimp, $1.59 lb.
Fresh cooked Crab daily and fresh trout, cod, sole, etc.
Fresh picked crab and shrimp daily.
Fishermens Market ltd.
1610 Island Hwy 478-4522.
Open 7 days a week

North Douglas Delicatessen

N. Zeal. Edam and Mozz	1.79 lb.
N. Zealand White Cheddar	2.09 lb.
N. Zealand Gouda	2.09 lb.
Canadian Yellow Cheddar	2.09 lb.
Cooked Imported Ham	2.69 lb.
Salami and Hot Pepperoni	1.69 lb.

Open Tue.-Sun. Closed Monday
3891 Douglas 479-1827

WILLIAMS
QUALITY MEATS 795 FORT ST.
384-0525 — 384-0526
GRADE "A" FREEZER BEEF
Sides $1.69 Hinds $1.99
Full Baron $1.89
Weight loss in cutting, boning and trimming will increase the price per pound.
Chargex Accepted

CORN
SILVER RILL FARM
7179 Central Saanich Rd off East Saanich Rd. Our last patch is ready now. We will have eating and freezing corn available in limited quantities for approx. two weeks. 652-3509.

Hovey Orchards
QUALITY APPLES
Macs and Spartons, crisp and juicy, farm prices. 1899 Hovey Rd. off East Saanich Rd. in Central Saanich. 652-2657.

BEZZOLA'S
of Cobble Hill exchanges ONE gallon of Raw Apple Juice for every 35 lbs. of Ripe Fruit delivered. Custom pressing by appointment. 743-5393.

WORLD BEST APPLES
Crisp juicy McIntosh and Sparton. Hand picked and wind falls at farm prices. Oldfield Orchard, 6286 Oldfield Road, 652-1010.

SAANICH ORCHARDS
Freshly picked MacIntosh, Spartans and Anjou pears. Also windfalls. Open daily. 652-2009

LE COTEAU FARM
Mac's and Sparton apples, picked, and Windfalls. No summer sprays. 304 Walton Place off Old Field Rd. 658-5888

HUNTERS
Complete game processing, 7 days a week. 478-5611, 478-6020

YOU PICK WINDFALLS, 15¢ LB. 10am-5pm. Bring own containers. Sunhill Orchard, 5963 Old West Saanich Rd.

POTATOES, CABBAGE, CARrots, 12-6 pm, Friday, Saturday, Sunday. 7210 Wallace Dr., 652-1318.

FRESH CORN, PICKED DAILY, orders taken for 5 dozen or more. 90¢ dozen. 652-2296. Also corn on stand at 7105 East Saanich Rd.

BEST WINTER KEEPING apples, Spartons, Golden Delicious, Kings. 25¢ a lb. 6682 Central Saanich Rd. 652-2148.

FIELD TOMATOES, SQUASH and pumpkins. 4702 West Saanich Rd. 479-6388.

FREEZER BEEF AND PORK by side or quarter. Birch Meats, 479-3021.

PEAR, BOSC AND CONFERence, 30¢. Crabapples, 40¢. Pumpkins 6¢. 1143 West Burnside Rd.

FRESH PICKED EATING AND freezer corn everyday. 3047 Island View Rd., 652-2100.

ALBERTA GRAIN FED BEEF Information phone Bob. 381-6621.

MAC APPLES FROM OUR ORchard, 30¢ pound. 4028 Wilkinson Road, 479-6880.

FRESH PICKED, ORGANICALly grown apples, 25¢ pound. 479-5783. 4081 Holland

SUNHILL ORCHARD
Apples, freshly picked. 5963 Old West Saanich Rd. 652-4116.

CANNING TOMATOES. PHONE 479-1338. Not Sundays.

CONCORD GRAPES, 6811 WEST Saanich Road.

FRESH PICKED MAC APPLES 25¢ per pound. Phone 385-6439.

SPARTAN APPLES, 20¢ A pound. 1330 Mt. Newton X Rd.

100 MISCELLANEOUS FOR SALE

SEVERAL GALLON JUGS FOR sale, 25¢ each. 382-5240.

100 MISCELLANEOUS FOR SALE

CLOSING
TILLICUM DRIVE-IN
EVERYTHING MUST BE SOLD
EQUIPMENT & BUILDINGS
Approx. 130 theatre seats, 6' 2-door safe, Class "E" safe, office furniture, typewriter, calculator, cash register, oil furnace, oil tank, time clock, card cabinet.

Mills Soft Ice Cream Machines, microwave oven, pizza oven, bun warmer, deep freeze, walk-in fridge door c/w compressor, deep fat fryers, gas griddle, K-Way drink machine, S.S. table, steel tables, popcorn kettle, S.S. hood with filters and exhaust fan etc.

Steel screen tower, approx 200 sheets plywood on screen tower, sliding fire door, 4-3' fire doors, door closers, doors, windows, tubular steel box office roof supports, steel tubular swings, 80' pole with lights.

Merchandise can be viewed any evening Mon. to Thurs. & during the day by calling 388-6164.
Bids listing your offer for the items of your choice must be accompanied by a Certified check for 25% of your offer to:
Tillicum Holdings Ltd.
1346 W. 53rd Ave.
Vancouver, V6P 1K9
Telephone 261-0866
Checks will be held until decision on sale on Oct. 27, 1979.
Tillicum Holdings Ltd. reserves the right to refuse any and all offers.

TURQUOISE SOFA AND CHAIR $49.95; oval braided rugs $89.95 and $118; arm chair $19.95; 4 captains chairs $49.95 ea.; AMC fridge $159.95; McClary fridge $249.95; Coldspot fridge $299.95; Viking range $69.95; Kenmore range $59.95; Formica coffee and step table $29.95; swivel rocker $89.95; dresser with mirror, bed, box spring and mattress, $299.95; old fashioned chest with mirror $69.95; pr. of single beds with maple headboards $369.95, Complete; maple double dresser with mirror $219.95; maple desk and chair, near new $199.95; triple dresser and mirror, as new $269.95; used loveseats from $199.95; twin beds with spindle headboards and footboards, the pr. $369.95; maple 6-drawer chest $149.95; pr. of chrome dinette chairs $13.95; 4-drawer chest $44.95.
The Traders
388-6264 715 Finlayson
Open nights 'til 9 p.m.
Sat. 'til 6, Sun. 12-5

TILLICUM FURNITURE
Fall Sale Continues
VILAS SOFA AND CHAIRS, 100% NYLON PRINT, REG. $1249, NOW $1049; TYNAN LOVESEATS (2) 100% NYLON, BEIGE, REG. $899 EA., NOW $799; RICHARDS SOFA AND LOVESEAT, REG. $995, NOW $844; HORIZON LOVESEAT, 100% NYLON VELVET, REG. $899, NOW $749. (2 ONLY, NO REPEATS); HITACHI 20" COLOUR TV, REG. $699, NOW $599; TOSHIBA 20" COLOUR TV, REG. $719, NOW $649; ELECTROHOME 26", FRENCH PROVINCIAL, REG. $1129, NOW $995; MAGNOVOX 20", REMOTE, REG. $929, NOW $799. MANY MORE VALUES. COME IN AND SEE OUR NEW STORE.
TILLICUM FURNITURE
1635 Hillside at Scott
(across from Hillside Shopping Centre)
595-3331

INTERNATIONAL KNIVES
Henckel Kitchen Knives NEW ARRIVALS
The full line of polypropylene handled knives.
These attractive knives:
—are slipproof and dishwasher safe
—have no seams that may carry bacteria
—have the famous Henckel, high carbon, "no stain" steel blades.
This line, along with our large selection of Henckel Durawood handled cutlery may be purchased in open stock or boxed sets at International Knives.
574 Yates St. 383-2422
(Across from the Post Office)

NEW AND USED
Queen-size bedroom suite complete $595.00, bunk beds complete $299.00, single beds $59.00 to $169.00, chests of drawers $39.00 to $199.00, dressers $95.00 to $139.00, nite tables $16.95 to $49.00, students desks $74.95 to $159.00, hid-a-beds $199.00 and $299.00, 2-pce. chesterfield suites $149.00 to $299.00, swivel rockers $179.00 to $199.00, love seats $95.00 to $159.00, recliner $149.00, solid birch table and 6 chair $579.00, gate leg table $199.00, console dining tables $169.00 and $329.00, sets of 4 dining chairs $99.00 to $249.00, vacuum cleaners $34.50 to $95.00, oval braided rugs 9x12 $119.00, 5-pce. kitchen sets $89.00 to $189.00, coffee tables $14.95 to $95.00, lamp tables $14.95 to $119.00.
Use you Chargex or Master Charge
Pandora Furniture
1050 PANDORA 383-6319

AUCTIONS
EVERY TUESDAY
APPRAISALS
FOR PROBATE INSURANCE AND SALE PURPOSES
386-3308
LUNDS
THE AUCTIONEERS AND APPRAISERS FOR VICTORIA AND VANCOUVER ISLAND

Vacuum Cleaners
Nearly new and reconditioned from $25.00 guaranteed. Current models always available: Compact, Electrolux, Filter Queen, Kirby, Hoover, Sears-Kenmore, Eureka, Lewyt, G.E. etc. Power nozzles adapted to any machine. Repairs every brand. Trades welcome. Top of line Built-ins - $325.
Mister Sweeper, 901 Esquimalt Road (at Head), Colwood Corners Mall next to Highway Supermarket. 386-3717, 474-1011.

COLWOOD-LANGFORD Furnitureland
BRAND NEW, BRAND NAME furniture, sofa and chairs, appliances, television — quality and selection at affordable prices.
OPEN 7 DAYS
1610 Island Highway (Farmers Market)
Telephone 478-1921

ELEGANT FRENCH PROVINcial living room suite, gold brocade with cherrywood trim, $2000 new, best offer over $600, also Kroehler rocker, $150, blue brocade; console stereo, $175; Colonial end table; kitchen table and 2 chairs, round knotty pine table, oak plant stand, 1 piece bunk bed, old dresser with round mirror, 2 children's dressers, front door with frame, and many miscellaneous items, 385-1567

100 MISCELLANEOUS FOR SALE

24' ALUMINUM EXTENSION ladder, $45. 4x8x¾" K3 boards, $4 each. Wheelbarrow, $30. 30" Harvest Gold gas range, $250. Small oil space heater with tank, ideal for greenhouse, $15. Ping-pong table, $25. 7' artificial Christmas tree, $5. Hockey equipment and skates, various sizes, 8-16. 12x12 floor tiles, brown and beige, 45 sq. ft. per box, 8 boxes, $5 a box. Monarch deep well pump. Welding rod. Nails. Firescreen. 14 sheets of Mahogany veneer, 3x7. Two large pumps, no motors. 479-0108.

ATTICA
720 MARKET ST.
WE BUY!!!
WE SELL!!!
Antiques, old furniture, windows, plumbing, stained glass.
OR WHATEVER!
382-4214

BLANSHARD AT VIEW
INTERNATIONAL WATERBED (VICTORIA)
386-8858

DEMOLITION SALE
1612, 1618, 1624 Richmond, 9-6pm. Plate glass windows, fireplace mantels, oil furnace, white granite rock, claw foot tubs, wash basins, toilets, floor coverings, kitchen cabinets, gas hot water tank, oil stove, gas stove, barn siding, cedar shingles, banisters, beautiful panelling, beamed ceiling, stairs, picket fence, shed, shrubs, laundry tubs, lumber.

Wosk's
WE TAKE TRADES
1810 STORE 385-8781

IF YOU'RE SETTING UP OR expanding an office . . . Why not check with us first, for used desks, typwriters, filing cabinets and all types of office chairs, etc. Used Office Furnishings . . . 4715 Trans Canada Highway, Farmer's Plaza (near Whippletree Junction) 3 miles south of Duncan. Phone 748-4032. Open 10 a.m.-5 p.m. Wednesday through Sunday.

TOOLS 'N SPACE
"The Hobby Woodworking Shop"
Second Anniversary
SALE
Sept. 20 — Oct. 1
Save On Memberships
Lathe and Carving Tools
Hardwoods and Pine
Custom Furniture
Mon-Thurs 10-10
Fri and Sat 10-6
383-9600 338 Catherine St.

EATON'S WAREHOUSE STORE
749 View St.

LOW PRICES WHILE STOCKS last. 3/16ths tempered glass sizes 34x68, 70 and 78, 28x78, 46x68 and 70, 33x74½, $15 each. Can deliver. Thermo units cheap. 24 oz. glass 75¢ per sq. ft. 32 oz. $1.25, 3/16ths $1.50, ¼" $1.75. Smoked tint 24 oz. $1, 3/16ths $2. Greenhouse grass. Winterize your windows D.I.Y. average house app. $300. 656-6656.

CARPET ROLL ENDS
Largest stock, best priced and biggest roll ends on Vancouver Island. We cut our roll ends. Fuzzy Wuzzy Rugs, Craigflower and Skinner, Vic West, 382-6142. Also in Beban Plaza, Nanaimo.

12" TRICYCLE, 20" TRICYCLE, big wheel, wooden wagon, ice skates, boy's 10, men's 11, Sunbeam slow cooker, clay baker, student desk, Swedish brass diningroom light fixtures, child's room light fixture. Roxton round diningroom table and 4 chairs, Roxton mirror, mahogany louvered bifold doors, 2 twin beds, drapes. 478-1004.

WAGON WHEEL STORE. BUY, sell, trade. We have a large selection of stock for you to choose from. Used kitchen sets, dressers, chest of drawers, small used appliances, used clothing, plus many more miscellaneous items. Everything priced for the working person. If you want a deal, try The Wagon Wheel, we are here to dicker. 652-3321.

NEW STOCK ON THE FLOOR. Invest in the future, beat inflation. You can purchase solid wood furnishings that will appreciate in value as time passes for around the same amount as one pays for Pressboard and veneer furniture that depreciates in value. Open 7 days and most nights. 15 min. from town, Petes Place. 786 Goldstream, 478-6000

WALNUT CHINA CABINET, $95. Oak library desk, $225. Matching table with revolving bookcase, $150. Marble top washstand, $150. Glass front bookcase-buffet, $65. Beautiful lge. mahogany Gibbard sideboard, $375. Two Lyre back chairs, $37 each. Large 5 shelf bookcase, $65. Steptoe & Son, 434 Kingston Street, 383-1689.

CARPET
Rolls and rolls of clearance carpets. All sizes, styles and colours. Priced from $4.95 per sq. yd. Save up to $20 a sq. yd. Fuzzy Wuzzy Rugs, Craigflower and Skinner, Vic West. 382-6142. Also in Beban Plaza, Nanaimo.

SPECIAL
PLASTER OF PARIS
50 lbs, $4.95. 10 lbs, $2.95. Jumbo notes $2, thermographed, personal and Christmas stationery, etc., etc. Rolex Plastic Laminating, 664 Discovery St, 382-4455.

RCA B/W TV STEREO, COMBO; Duncan Phyfe coffee table; slide projector; straight stitch Singer machine in cabinet; burgandy rugs and underpads 12x17, 9x10; Rossignal skis 160cm and 180cm; buckle ski boots sizes 5½, 8½ and 12; painted wooden china hutch. 384-0232, 595-3481.

APPLIANCES
Fully reconditioned washers, dryers, refrigerators and stoves. Available with 6 month warrenty. If it isn't on the floor, ask for it. It may be in the shop. Open 7 days and most nights. 15 min. from town, Petes Place, 786 Goldstream, 478-6000

ANTIQUES, USED MODERN furniture, overstuffed couch and 2 matching chairs. Large and small appliances. Coloured and B&W TV's, baby items, stereos, records, tapes, fireplace screens, bikes and miscellaneous items. Bill's Bargain Barn. Tillicum and Craigflower. 384-5235.

ALL VACUUMS
We sell every vacuum, all rebuilt and guaranteed. From $20. All Victoria Vacuums, 595-2622.
2805 Cedar Hill at Hillside

2 DOOR GLASS TUB ENCLOsure, excellent condition, $80, Gendron 3 in 1 baby buggy, $50. 2 Uniroyal F78-14 snow tires mounted on Chrysler rims, 6 months old, $100 pair. Dorel childs care seat, as new, $35. 478-6827 noon on.

CROWN AUTOMATIC ROTAtor B&K tv analyst Model 1076; Elco Oscilloscope Model 460, service manuals, tubes and magnifying lens; marine chrome compass; Commodor adding machine, 9" table saw; fishing gear. 595-0868.

100 MISCELLANEOUS FOR SALE

GET YOURSELF A STEAL
64 point solitaire diamond, 14 karat yellow gold. Appraised value of over $2400. Asking $1500. Call Marie, 477-9796 after 6.

NEW WELSH ROYAL BLUE bedspread, Double-Queen size, reversible, hand-woven in traditional pattern. 100% wool. $150. 385-3708.

14 POUND POTATOE PEELER, several 3 phase motors and pumps, some outboard parts for Merc, Johnson, and Scott. 656-2358 after 6.

QUEEN SIZE SEALY POSturepedic mattress, box spring and frame, $220. Stereo and cassette deck with speakers, $220. 598-1762 or 598-7990.

DELUXE SPEED QUEEN automatic washer, frigidaire dryer, $295; hockey, figure skates, tap, ballet soccer shoes, hockey helmet. 652-3000.

JOHNSON 4 HP MOTOR, 1977, gas tank, $425. Card table, $12. Old Limoge China pin or pendant and old black hand beaded choker, offers. 474-2786.

SELLING-AVOCADO STOVE, crib mattress $15, juniors typewriter $15. Wanted-Frostfree fridge, good condition, reasonable. 652-3802.

INCINERATOR BARRELS, $7.50 delivered. Screens, covers, extra. Old barrels removed. Reasonable. Prompt delivery. 479-4067 after 6 or before 8 am.

FLORAL COUCH AND CHAIR $70, gold loveseat $50, round kitchen table $50, playpen, walker, etc. Baby and childrens clothing. 652-2372.

QUEEN SIZE WATERBED AND assecories, $400. 170 skiis, 444 Salomon bindings, size 9 men's boots. $150. 650 Kawasaki, offers. Mike, 477-0418.

KITCHEN DINETTE SET, EXpands to 6', with 6 chairs; baby car bed; gendron baby carriage; two large gold velvet chairs. Excellent condition. 477-8601.

CHESTERFIELD AND CHAIR, tri-light lamp, wine making kit, compact vacuum as new, single bed with headboard, double bed frame and headboard. 479-4354

GIANT SALE 262 ISLAND HWY. Rockers, beds, tables and chairs, vacuums, chesterfields, washers and dryers, fridges, wood stove, lots of misc. 479-3231.

DEEP FREEZE, 19 CU. FT. like new $275. Hide-a-bed $95. Chesterfield $75. Moped like new $375. Outboard motor 2 Hp. Elgin, good running, $95. 386-6636.

HEATSEAL WRAPPING table, $200. Milkglass drop light fixture, $25. Portable electric heater, $20. Folding display table, $40. 598-1892.

ELMA SEWING MACHINE $150. Large size bird cage $40. Moulton fur-coat with mink collar, size 12-14 $150. Radar detector for car $60. 479-9226.

SIMMONS HIDE-A-BED $275 OR near offer. Table and 2 chairs, $35. Assorted Christmas lights, $25. Large Mexican hand bag, $35. 479-7213.

MCCLAREY FROST FREE fridge, and stove. Kirby vacuum all attachments some unused. Kitchen table and 5 chairs. 652-1778.

SAWYER SUPER stretch/stitch sewing machine. 9 stitches and built in button holer, complete with cabinet. Only 1 year old, asking $250. 388-7956.

LARGE SOLID OAK ROCKER, $125. Coffee table, $40. Childs bicycle seat for 10-speed, $10. Two snow tires, A1, G78-14, $30. 721-3507.

CHAINSAWS
Alf Becker and Son Ltd.
2981 Tillicum 384-6414

SHELVING
Matthews Agencies
922 Meares 388-4123

BUILT—IN VACUUM
New 2 H.P. Power Unit, 25' hose, Tools, $300. 478-4217.

ITEMS FOR CAMPER, FURnace, holding tank, pump, water heater, icebox, propane tank, toilet, cabinet, table with benches. 479-8322.

POOL TABLE $60. 15X12 RUG $15. Stereo and cabinet $15. Bed chesterfield, $15. Child's desk $5. 652-3068.

33 PT. DIAMOND, 18 KARAT white gold ladies diamond solitaire, value $1400, reasonable offers accepted. Phone 477-0756 after 5 pm.

OIL STOVE, ENTERPRISE, with stand and tank, $75. 2 water tanks, 22 gallons, 1 copper, $50. 1 glass lined, $10. 656-3247.

MOVING MUST SELL EVERYthing, household furniture and appliances plus miscellaneous. 385-8671.

BRUNSWICK SUPREME
slate pool table, 4x8'. In good condition. Market value new $1300, asking $750. 477-2064.

ELNA LOTUS SEWING MAchine, zig zag, with accessories, still under warranty. $400. 385-3708, 9-12 noon.

TWO SAFES
Heavy, secure, fireproof, 2 only, reduced $250. each. 474-2703 or 388-5464 pgr. 670.

REMINGTON RAND TYPEwriter with 14" carriage, serviced, perfect condition. $59. 658-5782.

PARKER SCAVANGER ground vacuum, office desk, swivel chair, excellent condition. 384-3759.

POWER PLANT
McCulloch gas generator, 2000 watts, used twice. $450. 381-0481 after 6.

TWO INTERMENT PLOTS plus 2 vaults, companion marker, vase, Hatley's Garden of Gospels, $850. 385-5400.

LARGE MOFFAT FRIDGE AND deluxe Findlay range, both copper tone, $550. Washer and dryer, $250. Kingsize bed, $150. 383-6991.

DINETTE TABLE, 6 CHAIRS and 2 leaves; Viking cabinet sewing machine, highchair, floor polisher. 478-5494.

QUEEN SIZE WATERBED, Chemelex heater. Dark wooden frame. Excellent condition. $375. CCM exercise bike. Excellent condition. $80. 385-4101.

LARGE FLOATER COAT, $25. Ladies sunbeam salon hair dryer, $15. Parchment swag lamp, $15. 382-5036.

BURL CLOCKS AND TABLES beautifully handcrafted. Wedding, anniversary, Christmas gifts, reasonable. 592-6015.

LET DOWN COUCH, $40. BAR and two high chairs, $195. Mirrored 6 drawer dresser, $95. Occasional chair, $40. 477-5239

BOYS LANGE SKATES, SIZE 6, CCM helment with jaw. Black Cooper pants. All for $25. 479-8487

ADMIRAL REFRIGERATOR, excellent condition, 16 cu. ft. Frost free. All features. Gold. $300. 478-2985

CHILD CAR SEAT, STROLLER, walker, gate. Bissel carpet sweeper, assorted golf clubs, Singer treadle machine. 477-2103.

MINK STOLE, BLACK PERsian lamb ¾ length coat, mink trim, finest quality, as new. Matching LR and DR drapes, $60. 477-5157.

TWO GUIDE, ONE BROWNIE uniforms; small desk; 2 single beds; 1 padded headboard. 592-0892.

BRENTWOOD APARTMENT fridge, 24"Wx27"Dx56"H, good condition. $150. 385-6377.

KING SIZE MATTRESS, $50. CAthedral entrance drapes, A.X. 190 short wave communications receiver. Mosley ham vertical antennae. 385-6344.

WATERBEDS
Day or night, 478-7345.

DINETTE SET $125. SWAG lamp $7. 478-6319.

100 MISCELLANEOUS FOR SALE

MOVING! ATTRACTIVE 6 piece dining room suite, ebonized walnut, Danish wool padded seats, black end table, black metal shelf, chrome trim; Royal portable typwriter; snow tires, 13", 592-2785 after 6pm, Sunday anytime.

4X8-4½X9-6X12 USED BILliard tables, slate beds. 4x8 used coin operated pool table. 14' standard cushion shuffleboard. 16 Canadian congress standard board and 22' shuffleboard all maple surfaces. 2 Wurlitzers, 2 Pinballs. 384-7732. 1923 Quadra St.

PHILLIPS BLENDER, LADIES red leather coat with zip lining, non-working 20" Admirals colour TV, Briggs & Stratton 4 cycle motor, 15' and 10' vinyl carpet cover, Presto 3½ quart pressure cooker, ladies size 8 rubber knee-high dress boots. 386-0888.

HOMELITE
CHAINSAWS
SALES—PARTS—SERVICE
RENTALS
GIBSON POWERCRAFT
2520 Government 382-8291

POT BELLY Stove/Heater
Cast iron, ideal for cottage, rec room or boat. Sale price $49.95.
SAILTREND
1157 Newport 592-2711

FUEL TANKS
16 ga. steel custom-made to fit motorhomes, boats, vans and trucks. Also, step-plates, bumpers, water tanks, aluminum and steel fabricating. 388-6521.

FOR SALE
Furnace oil Automatic. Hot air, Good condition. Replaced with new wood burning furnace. 291 Kerwood Rd. 478-2867. Price $250.00.

KENMORE 5-CYCLE GOLD portable dishwasher, $250. Large old wooden desk with spring pull-out typing table, $100. 6x4 framed Westcraft window, $80. 8-track tape deck, 2 Craig speakers, $50. 652-3788.

CHANDLER-PRICE 8X10 PLATen printing press in excellent condition, new rollers, incl. variable speed motor and much type, cases and racks. Call 388-6377, 6:30-7:30 p.m. Mon. to Wed. preferred.

NEW ELECTROLUX RUG shampooer and accessories, $200. Hoover Polisher, $25. Pole lamp, brass bullet type, $25. 10 gallon fish tank, all accessories, ornaments, heater, etc. $35. Metal ironing board $10. 382-6472

3 TOP QUALITY RUGS AS NEW, Bokhara, Berber, Rya. 1 Scandanavian Ikea desk, pine top, unused. 1 Bradford heavy duty dryer, as new. Offers to Saturday, 382-9012. Sunday and evenings 595-3154.

GOOD SELECTION OF SUPERB oak and mahogany sideboards, oak drawer leaf tables and chairs, dressers, wardrobes, reference books, brass, etc. Open 7 days, most nights. Pete's Place, 786 Goldstream Ave. 478-6000.

STIHL Chainsaws
SALES—PARTS—SERVICE
RENTALS
GIBSON POWERCRAFT
2520 Government 382-8291

BLACK & DECKER COMPACT radial arm saw, 8" blade, complete with stand. Rototiller with 2 Hp. Brakes & Stranton motor. Both practically new, best offer. 598-1634.

SLIPPER CHAIR $34.50; BOWLing ball and bag $15; small maple desk $63; Viking 2 dr. fridge $250; Mel's Bargains, 3460 Quadra, 384-3152. Chargex and Mastercharge available.

3 CARPETS AND UNDERLAY, iron, ironing board, old framed mirror, Frye style boots women's 8, electric fan heater, 2 lamp shades, used wallpaper free. 385-1460.

RAIL ROAD TIES
Delivery included.
#1-$4.75 select
#2-$4.25 sound
#3-$3.75 planters
Call 10-5 pm. 388-7766

KITCHENAID PORTABLE dishwasher, less than 4 years old. Fully adjustable rack, Harvest Gold. Offers on $345. Old fashion hutch type kitchen cupboard, offers, 477-6866.

KODAK MOVIE CAMERA, projector and screen, $75. Sofa bed, $50. Exercise bike, $50. Clock, lamp, pillow shams, vacuum cleaner, other items. 915 Falmouth Rd.

KENMORE 30" ELECTRIC range; Westinghouse 15 cu. ft. fridge; ladies Harris tweed coat, London fog raincoat, both size 14. 479-4160. After 9am, Saturday, 3906 Douglas.

OVER 40 GUARANTEED major appliances for sale. Refrigerators, ranges, washers and dryers. Phoenix Appliances, 2009 Fernwood. Saturdays 10-2, closed Sundays. 384-0423.

AVACADO 30" STOVE WITH rotissarie and matching 15 cubic foot frost free fridge, $475 pair. Double bed with walnut headboard, as new, $150 firm. 479-4329.

MAYTAG APT. SIZE WASHER and dryer, custom made matched couches, hide-a-bed, Speed Queen commercial washer, commercial freezer, set of snow tires. 477-6726.

STEREO WITH AM-FM RADIO $45. Badminton racket $10. Camera gadget bag $10. Close-coupled white toilet $15. GR78X15 steel belted radials $12.50 each. 383-1394.

HEAVY DUTY GARBAGE BAGS — pack of 50 — 1.5 mil — ideal for back yard clean up. Regularly $5.99. Special Price $4.99, at THE PLASTIC SHOP, 2105 Douglas St. 386-1477.

DOUBLE BED, MATTRESS and box spring. Excellent condition. Sets cotton sheets, some new. Upholstered highback chair. Mens English tailored suit, size 40-32. 598-5765.

MOVIE CAMERA $40. UMbrella clothes line $10. 2 floor polishers $10. each. Spring horse $20. Reel-to-reel tape recorder $25. Lamp $5. 7 wooden folding chairs $2. each. 383-2986.

HAVE PURCHASED SEARS Kenmore sewing machine, selling Brother sewing machine, new condition, with case, $100. 479-4244

9X12 SHAG RUG, ABSTRACT design, $100. Round wicker coffee table, $75. Dark wooden chair, $20. Willis piano and bench, $1150. Fender accoustic guitar. 595-4403

TABLE TENNIS TABLE, SOLID ⅝" thick, playback feature, never used, $60. 7" bench saw with guide, mitre gauge and electric motor, $95. 592-4687.

ELECTROLUX WITH POWERhead and all attachments, guaranteed 1 year. 300 Old Island Highway at Helmcken Rd. 479-2523.

COBRA DRILL AND BOX, 7 pieces new drills to 4½ ft, grinder, 50' lengths 1" rope, new. Student desk, metal, 2 drawers and chair. 310-443 Superior, 383-5455

KENMORE DELUXE POWER mate vacuum, 3 years old. $225. Pink American standard, tub, toilet, sink, $150. 479-2790, 477-7424

GENT'S NAVY BLUE WOOL blazer, 40-42 $50. Also, English biege raincoat $30. both new. Lady's brown suede jacket size 38, $25. 592-2271.

RENTAL RETURN DESKS
Double pedestal desks, $249.
Secretarial desks $345.
Capital City Office Machines
2727 Quadra St. 383-5700.

LADIES GENUINE LEATHER coat, black, $160. GE crock pot, $17.50. 4 white sheets, single, $15. Ladies Timex wrist watch, $12. 383-0317 evenings.

STEEL GARAGE DOOR, 16'X7', $200. 478-5050

SINGER ZIG ZAG AUTOMATIC sewing machine, $150. 595-5928.

BROWN MINK STOLE, JUST cleaned, like new, $300. 598-1229.

WHEEL CHAIR, EVEREST and Jennings, like new, 595-7678.

100 MISCELLANEOUS FOR SALE

2 AND 5 CHANNEL COX SANWA radio controls, also 2 radio controlled boats and planes. 477-6286.

BROWN SHORTIE MUSKRAT coat, $100. Natural brown mink stole, $275 firm. Like new. 479-4561.

VACUUMS
Eureka and Hoover. Sawyer Sewing Centre, 388-6228.

OUTDOOR INCINERATOR barrels. Ready for use, $6.49 delivered. 383-1328.

45-GALLON OAK WHISKEY barrels, good condition. $17.50 383-1328.

LADIES NICE CLEAN clothes sizes 10-14. Please call 382-3386 anytime.

LIVING ROOM CHAIR, $45. REmington portable typewriter, $75. Hotplate, 383-1927.

GRUNDIG CONSOLE STEREO, mint condition, lovely wood cabinet, $350. Household furnishings. 595-7907.

STORE FIXTURES PLUS SHOW cases, and cash register. 479-7477.

PROPANE COOKING INSERT unit for RV, stove, icebox, sink, pump, bottle. $165. 477-3201.

SPEED QUEEN WASHER, Kenmore dryer, good condition, $450. 658-8148 after 6.

CONICAL (FREE STANDING) fireplace, cast iron base, $100. 743-2210 Cobble Hill.

WEST COAST INDIAN PRINTS. Signed, numbered, limited editions, at good prices. 592-1978.

8 FT. POOL/TABLE TENNIS combination with accessories. View at 960 Lyall St. after 5 p.m.

HEATH KIT OSCILLOSCOPE and variety of other electronic test instruments 383-5432

APARTMENT SIZE WASHER and dryer, good condition, $250 or best offer. Before 5, 478-7546.

PORTABLE OLIVER TYPEwriter, $50. Double swansneck desk lamp, $30. 598-5743.

CARPET 12X9, MULTICOLOUR. Good condition. Just $50. 595-1637.

LOVELY WEDDING GOWN, new, on train. Hand made will hem. 477-2275.

BIRK'S DIAMOND ENGAGEment ring appraised $2,150. asking $1500. 652-2147.

ONE METAL ACORN SHAPED (red) fireplace, $200 or best offer. 478-6314.

GE PORTABLE AUTOMATIC washer, apartment size, $250. Used 6 months. Phone 388-4384.

APARTMENT SIZE HOOVER washer spin-dryer and portable dryer. $200 pair. 383-3598

FULL LENGTH LADIES COAT, size 11-12, Paloma suede, wolf fur collar, $525. 598-4970.

21" MOFFAT GAS RANGE, asking $60. Imported 8 lamp light fixture. 598-8403.

9X15 WOOL RUG, $200. 9X12 wool rug, $100. Both in good condition. 384-4935

SUPER HEAVY ENGLISH INcinerator barrels, $10.95 delivered. 383-1328.

NEAR NEW BROWN AND beige rug size 12x12, $175 or near offer. 479-2912.

GLASS: TWO 46X76 5MM TEMpered. Two framed 23⅝x45¼. One 22½x45⅝. 382-4667.

INTERNATIONAL STERLING "Pine Tree" setting, several other sterling pieces. 384-3040.

CARPET 11X13, WINDOW frames, tricycle, curtain rods, built-in ironing board. 592-3473.

PASSAP DUOMATIC KNITTING machine, new, $500. After 5:30 pm. 384-3155.

APPROX 40 BURLS, VARIOUS sizes, fir, yew wood and cedar. Offers. 642-5948.

REMMINGTON RAND STANdard typewriter, A-1 condition, $85. 384-7070.

TWO PAIR MENS LEATHER boots size 10. Pair canvas leggings. 598-3809.

POOL TABLE, CUES AND balls, good condition. $225 or best offer. 595-3730

1979 480 HUSQUAVARNA power saw, 2 chains, like new. 642-5926

1 KITCHEN CABINET, $100. SET of 8-45 pieces Corelle, white and gold, as new, $150. Call 384-4827.

IBM ELECTRIC TYPEWRITer, legal size carriage, new condition, $450. 386-3302.

JARI SICLEBAR AND HOWARD tiller, needs some repairs. 658-8347.

LUMBER, PLYWOOD, INCINerator barrels, windows, bricks, etc. Phone 474-1096.

3 NEARLY NEW LADIES WINter dresses, good condition, size 16. After 3, 385-9971.

COMPOST SHREDDER, 5 HP. MTD shredder bagger, as new $250. 746-7078 Duncan.

GAS RANGE AND HOT WATER tank. $140. Also AC 110 V generator, $240. 382-6303.

BEIGE CARPET, HARD TWIST wool, 15' width, about 50 yards, good condition, $100. 592-0908.

9" TABLE SAW COMPLETE, 4" jointer complete, 7¼ circular saw, cable chains. 477-9806.

GIRLS RALEIGH 5 SPEED bike. Very good condition. $65. 598-4389

BAUER SKATES, MEN'S SIZE 11, boy's size 12. Tire 750x16 8-ply. 598-6379.

NEW SMOOTH, 16"X12" CONcrete slabs, 90¢ delivered. 592-7068.

NINE BAGS SOIL OR MANURE, $10; sand, $12 delivered. 592-7068.

FINE OLDER WOOL RUGS, oriental and floral patterns, reasonable. 383-0243.

GO-KART, READY TO GO, $75. Also 5 horsepower Toro shredder, good condition, 477-0666.

PURPLE SHAG RUG, 12'6"X9' Floral spread and drapes in tone, $50. 652-1525.

DESK, $25. LARGE BROILER oven, $30. Coffee table, $30. 598-7233.

UPRIGHT HOOVER VACUUM, $50. Atco mower, needs repair. 592-3473.

MOFFAT FRIDGE (WHITE) excellent clean condition $245. Avocado stove. 652-3802.

New office desks.
Private. 656-5929.

KIRBY VACUUM CLEANER, asking $250. 595-2465.

1978 HONDA GENERATOR, 300 watts, $250. 112-743-4040.

28 GALLON COPPER ELECTRIC hot water tank. $75. 385-5226.

FIRE BRICKS, 30¢ EACH. 592-9848

2 PLOTS IN HATLEY MEMOrial Gardens. 479-3835.

BURLS FOR SALE. DIFFERent sizes. 642-4851

BRITISH INDIA RUG, 9X7, French blue, $200. 592-6124.

SEWING MACHINE OMEGA, 2 years old, $150. 592-2753.

FREE STEAM HEATING UNIT. 479-3457.

HOOVER VACUUM EXCELlent condition, $40. 477-8008.

USED CARPET AND UNDERlay. Offers, 598-6379.

18 CU. FT. FREEZER, $175. Moving must sell. 595-6711.

KITCHEN-AID DISHWASHER, never used, good price. 592-6412.

RUGS, PORTA-POTTI AND misc. items. 592-3145.

AMI JUKE BOX FOR SALE. 479-2573.

101 CHILDREN'S MISCELLANEOUS

ROUND-A-BOUT
Children's Clothes
Now taking winter coats and rain gear. 1005 View, Tues-Sat, 10-5 p.m. 385-6552

FOR SALE 2 CRIB-SIZED CONTINENTAL quilts, down and feather filled; 2 quilt covers; 1 deluxe brown corduroy sheepskin-lined bunting bag; 1 Fischer Price ride/em horse; 2 Brio wooden wagons. 652-4903 after 6 pm.

GENDRON BABY CARRIAGE, brown, converts into stroller, excellent condition, highchair, perfect condition. $100 for both or offers. 382-7509 after 6pm.

COMPLETE CUB UNIFORM, size 8-10, boys complete hockey padding and helmut, boys skates size 3, boys football padding and helmut. 386-0888.

MATCHING CHANGETABLE, playpen, carbed, excellent condition, also Gendron buggy. 384-3759.

WANTED: WOODEN CRIB AND playpen in good condition. 598-7691.

FOR SALE: WHITE CRIB AND mattress, $35. 477-6501.

WANTED HIGHLAND SLIPPERS to fit child size 11. 479-3576.

WANTED: BROWNIE UNIFORM, size 8, 656-6616

CRIB, EXCELLENT CONDITION, $75; 652-4305

103 MISCELLANEOUS WANTED

THE SALVATION army needs your re-usable clothing, furniture and household goods. "Help us to help others." Family Thrift Stores. Victoria, Sidney and Langford. For pickup — 386-3295.

IF YOU HAVE ANYTHING TO SELL, CONSULT US FIRST
386-3308
THE AUCTIONEERS & APPRAISERS FOR VICTORIA & VANCOUVER ISLAND.
LUNDS
926 FORT ST.

Robinson's

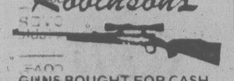

GUNS BOUGHT FOR CASH
Highest Prices Paid
1307 Broad 385-3429

CASH
Vintage clothing, furs to 1950, Linen, costume jewelry, china, glass, collectibles. Small unique or antique furniture, prints, brass, etc. 11 to 5 384-4547, after 6pm 385-9878, 577 Johnson St.
THE BAY WINDOW

OAK BAY AUCTION
Every Wednesday 7 pm
We buy, sell and appraise
2036 Oak Bay Avenue
592-5111

GUNS NEEDED!
Good used hunting rifles and shotguns.
International Knives Ltd.
576 Yates St. 383-2422
(across from the Post Office)

IMMEDIATE CASH FOR jewellery of all kinds, 35 mm cameras, guns, tools, musical instruments and all kinds of goods of value. We buy, pawn, sell. Island Colateral and Sales, 620 Johnson at Broad, 388-4031.

CASH
Used colour TV's needed desperately for resale — We buy for cash. Call 381-5622 for estimate. Homark Sales Ltd.

WANTED: ANTIQUE FURNITURE, oriental rugs, copper, brass, silver, crystal, old light fixtures, other interesting collectibles. Hibernia Antiques. 386-0911, 383-0405.

WILL BUY YOUR USED FURNITURE, small appliances, or any miscellaneous items. Also will do small moves, or cleanups in exchange. Call Wayne's Wagon Wheel, 652-3321.

BEER BOTTLES
and cans 60¢ doz. Old car batteries, radiators, copper, brass, lead etc. 526 David, 383-1328, 8-4.

URGENTLY REQUIRED
Refrigerators, freezers, automatic washers, dryers, ranges, dishwashers. Phoenix Appliances, 384-0423.

RANGES LESS THAN 12 YEARS old, Kenmore, Inglis, Whirlpool, Speed Queen, Simplicity washers, almost any make dryer, working or not. 478-6000, 478-5449.

DIAMONDS WANTED
Cash for your diamonds and rings in any condition. Universal Trading, 584 Johnson, 383-9512.

TOP PRICES PAID FOR FURNITURE and appliances. Phoenix Appliances, 384-0423.

WOODEN ROCKING CHAIR for nursing, carpeting 7x9, used Moped. Reasonably priced. 385-6843.

WANTED OLD FURNITURE, good condition, brass knick-knacks to furnish house. 479-7754, 477-9216.

WANTED SIT-DOWN ROTARY lawnmower, battery start, 6-7hp., good condition, reasonable, 656-4167.

WANTED: WROUGHT IRON handrails for 7 steps, also want slate and oak desk with chair. 595-1117.

WANTED 9-10'' CAST-IRON table saw, girl's canopy bed, patio door, aluminium lawnchair frames. 479-6255.

SELL OLD BOOKS TO THE HAUNTED BOOKSHOP
382-1427

SUNDAY SCHOOL WISHES TO purchase a set of good used handbells. 384-6116.

COLLECTOR SEEKS PINCUSHION Ladies, related items. Also display case. 479-1974.

INSTANT CASH FOR USED furs. 384-4547 or 385-9878. The Bay Window.

METAL REFLECTORS FOR Christmas tree lights. Reasonable. 595-8344.

WANTED GIRL'S APPROX. 18'' 3 speed bike, good condition. 592-1978

HIKING EQUIPMENT, BOY'S 8½ shoes, sleeping bag, back pack. 477-0428.

FRIDGES AND FREEZERS bought. 383-7213. All Temp.

PISTOLS, MODERN OR ANTIQUE, new or used. Top prices. 592-6940.

CASH FOR BCRIC SHARES
595-6429

CASH FOR OLD PHONE. 592-1167

WISH TO PURCHASE OLD OR antique furniture. 478-2556.

WANTED: GIRL'S FIGURE skates, size 11. 478-1951.

WANTED HIDE-A-BED, GOOD condition, 479-7754.

WANTED: MATERNITY clothes, size 10. 598-7060

WANTED: SET OF STERLING silver flatware. 479-0288.

WANTED: WROUGHT IRON gate, 6' high, 3' wide. Phone 477-6501.

WANTED: RANGE BOILER, 658-8341.

103 MISCELLANEOUS WANTED

RECORDS: COLLECTOR wants 1950s Hit Parade, Western, 592-5764 around 6.

FRIDGES, SQUARE CORNERED, working or not. 478-6000, 478-5449.

DONATIONS WANTED FOR GARAGE sale to aid non profit Christian School. 383-8478.

WANTED: MERCEDES 180D engine and trans, after 5, 479-4925.

WANTED: BROWN SOFA BED and child's 20''inch tricycle. 479-3469.

WANTED: RADIAL ARM SAW. Walter, please call again. Also 35 MM Camera. 479-2848.

WANTED LEGO PIECES, LEGO motors, boy's 10-speed. Christmas gifts. Angela 382-2765.

DEHUMIDIFIER WANTED IN good working condition. 595-0638, preferrably evenings.

YOUNG CARPENTER NEEDS set of good used hand tools. 652-3027

WE WILL PICKUP YOUR BUNDLED newspapers, old appliances, scrap iron. 386-6938

WANTED: OLD TOY TRAINS and accessories, electric or windup, 478-8279.

WANTED FOR CASH, TABLE-type jig saw or stroke saw. Motor not necessary. 592-4607

105 GARAGE SALES

GIANT GARAGE SALE. Everything but the kitchen sink. Colour TV, dresser, bookcase, lawn mower, rugs, record player, pictures, dishes, small electrical appliances, mirrors, assorted ornaments, plus lots more. Saturday 9-2, Sunday 10-2. 964 Falmouth Rd. No early birds.

ADJUSTABLE WALKER, electric fan heater, oil space heater, drapes, bedding, china, flat ware, odd dishes. Kitchen ware, crystal, silver, furniture, carpet, records, old radio, books. Not before 9am, Friday, Saturday. Sunday after 1pm. 1772 Carrick St.

VINTAGE CLOTHING, FURS, antiques, etchings, ladies new clothes, household items, records, frames, jewelry, unusual Victorian screens, collectibles galore. You'll love this one. 10 am Saturday and Sunday. 3066 Carrol St. Positively no early birds!

SATURDAY AND SUNDAY 10am-4pm. Dresser, electric polisher, typewriter, Polaroid camera, World Book Year Books and Dictionary, tires, clothes, Games, toys, etc. 585 Whiteside St. 479-1267

SUNDAY, ~~10~~ TO 4 ONLY. 1135 Roy Road. Seven family sellout, toys, household goods, clothing, jewellery, books, tires, electrical fixtures, baby furniture, 18' full boat canvas, boat accessories, much more.

GARAGE SALE, SATURDAY and Sunday 1pm. 2 T.V.'s, 10 speed bike, 30 gallon aquarium and stand, hairdryer, firescreen, fridge and stove, wringer washer. 2646 Capital Heights.

INDOOR SALE, PLANTS AND stands, pictures, antiques, china, televisions, etc. You name it, Friday, Saturday, 8 am on, Sunday 8-5 pm. 225-1615 Belmont Avenue, 595-3747.

BASEMENT SALE. 11AM-3PM, Saturday and Sunday, #15 Stillwater Rd. Assorted baby furniture and toys, electric fireplace, miscellaneous items. 479-9218.

HIDE-A-BED, TROPICAL FISH tank, lacrosse equipment, coffee table, barbeque, Strombecker racing set, games, etc. Sunday, Sept 30, 9-2, 1315 Clover Ave, 385-0225.

GARAGE SALE, SATURDAY September 29th, Sunday September 30th. Drapes, furniture, china cabinet and many misc. items. 4652 William Head Road, Metchosin, 478-9252.

YARD SALE SUNDAY
Misc. lumber, Haida cedar siding, planks, moulding, etc. Televisions, Singer tredle machine, desk, chest, freezer, chairs, etc, etc. 5236 Santa Clara Avenue.

FIVE FAMILY SALE: SATURDAY and Sunday 10-4. Prices slashed, fresh stock added. Easy to find at 9249 Canora off Highway on Airport Rd.

GARAGE SALE, 740 CONNAUGHT Street, Sunday September 30th. Fridge, stove, washer, dryer, plants, chest, sports equipment and more. 385-7172.

SATURDAY AND SUNDAY 10-6. Games, models, large drapes, rods, sinks, taps, miscellaneous. 1856 Taylor, 592-3859.

BACK PORCH SALE. SATURDAY-Sunday, 10am-4pm. 938 Lyall (off Head St). Miscellaneous items.

COMPLETE 3 BEDROOM house full of furniture and appliances. All 2 years old. Must be sold. Sunday, 3499 Cook.

MOVING. FURNITURE AND miscellaneous. After 12 noon only, Saturday, Sunday. 2018 Meadow Pl. off Foul Bay.

HOUSE SOLD. EVERYTHING must go. Saturday-Sunday 9-2pm 1327 Minto St., 388-4861

MOVING, MUST SELL HOUSEHOLD effects by Friday, 9-7 pm. 3430 Cedar Hill Road.

109 MISCELLANEOUS TO RENT

TYPEWRITERS
Student rentals, manual $12 per month, electric, $30 per month. City Office Equipment, 386-8396.

CAMOSUN FURNITURE RENTAL
MONTH TO MONTH
833 YATES ST. 383-3655

115 SWAPS

26' CABIN CRUISER (SURVEYED $21,500) for motorhome, Mercedes Sports car or equity in small house or cottage. Will take a loss on boat. 1145 Bute Street.

DAVENO, PADDED BAR, bowling alley, 15'' throat jigsaw trade for radial armsaw and 4'' jointer, after 4pm. 477-1366.

LUXURIOUS WATERBED, $2500 new. Antique 4 poster, $700. Consider trade for car and/or travel trailer. 1228 Oxford.

1961 MERC TANDEM DUMP. 1970 Olds Custom. 1956 GMC 14' Flatdeck. For organ or furniture. 478-7296.

BEAUTIFUL 7' DIEFFENBACHIA plant, for Danish Figurine or dishes or cash. 592-4279.

71 FORD ½ TON PICKUP, cabin chassis, rough shape, $295 or swap. 456 Beta Street.

5 GALLON GAS TANK FOR A 2 gallon Evenrude gas tank. 479-4627.

116 COINS and STAMPS

WE HAVE RECENTLY COMPLETED A VERY SUCCESSFUL STAMP AUCTION AND ARE NOW ACCEPTING CONSIGNMENTS FOR OUR NEXT AUCTIONS TO BE HELD ONCE EVERY MONTH AND WE NEED YOUR CONSIGNMENTS.
LUNDS
926 FORT ST. 386-3308

WANTED CANADIAN SILVER coins, 1966 and back. Also, US silver coins, 1964 and back, paying highest prices. Also, buying 1967-68 silver coins. 478-8580.

COMMONWEALTH, FOREIGN and some Canadian mint and used stamps for sale. No wheeler dealers please. 478-6435.

SELLING 2500 1954 CANADIAN cents, fine to very fine. 595-4348 evenings.

117 ANTIQUES and ARTS

FURNITURE REPAIRED. ANTIQUES our specialty. Phone 478-2539.

117 ANTIQUES and ARTS

ANTIQUE & ART AUCTION
Tues. Oct. 16, 7 p.m.
INCL. CHINESE AND VICT. FURNISHINGS, EAST ASIAN AND ORIENTAL CARPETS, GEO. SILVER, JEWELRY, RIFLES AND SHOTGUNS, TIFFANY ART GLASS, CANADIAN AND EUROPEAN PAINTINGS AND PRINTS, PORCELAINS, CLOCKS ETC.
WE ARE STILL ACCEPTING MERCHANDISE FOR THIS AUCTION CONTACT
John Boyle 386-3308
TO-DAY
THE AUCTIONEERS & APPRAISERS FOR VICGORIA AND VANCOUVER ISLAND
LUNDS
926 FORT ST. 386-3308

FALL ANTIQUE AUCTION
auctions · appraisals
AUCTION EVERY FRIDAY NIGHT
Kilshaw's
OF VICTORIA
six generations
1115 FORT ST. 384-6441

PICTURE POSTCARDS
CANADA'S FASTEST GROWING COLLECTABLE!
Don't miss Canada's First International Postcard Exposition, October 5, 6 and 7 at the Sheraton Landmark Hotel, 1400 Robson St., Vancouver, B.C. Public admission $1 per day or $2 for the 3 days. Dealer inquiries re bourse tables please call collect (604) 434-7925 or write: The Coordinator, Associated B.C. Deltiologists, Box 80773, Burnaby, B.C. V5H 3Y1.

ROUND TABLE
Early American empire period, solid mahogany round pedestal table. 54'' closed, opens to 8', has 4 leaves, 6 chairs plus buffet. Solid oak bedroom suite, mirrored dresser, 4 drawer chest plus double bed. Walnut gateleg table, large oak wardrobe, large mahogany wardrobe. Plus much, much more. Open 7 days and most nights, 15 mins from town. Pete's Place, 786 Goldstream. 478-6000.

ANTIQUE SHOW AND SALE
Will McKitka's Heritage Fair with over 40 dealers from Vancouver, Victoria, Vancouver Island, and Fraser Valley. THOUSANDS OF QUALITY ANTIQUES and collectable. Sept. 29 and 30, Sat. 11-9, Sun. 11-5 at the River Inn, 3500 Cessna Dr., Richmond (formerly Airport Hyatt House). Info. (604) 594-6547.

NEW STOCK ON THE FLOOR. Invest in the future, beat inflation. You can purchase solid wood furnishings that will appreciate in value as time passes for around the same amount as one pays for Pressboard and veneer furniture that depreciates in value. Open 7 days and most nights, 15 min. from town. Petes Place. 786 Goldstream, 478-6000

GOOD SELECTION OF SUPERB oak and mahogany sideboards, oak drawer leaf tables and chairs, dressers, wardrobes, reference books, brass, etc. Open 7 days, most nights. Pete's Place, 786 Goldstream Ave. 478-6000.

BENGAL TIGER RUG WITH open mouth headmount. A magnificent 6' animal that only the selective buyer will treasure in owning. 382-5312.

FURNITURE REFINISHING and antique restoration by museum trained professional. 383-4413. Free estimates. Satisfaction guaranteed.

WANTED: GEORGIAN FURNITURE, oriental rugs, silver, clocks, etc. TOP PRICES PAID. D.Robinson, 1019 Fort, 384-6425.

DOUBLE BED, BRASS AND cast iron. $350. Large wash jug with basin, $75. Or best offers. 595-2909 or 642-4441

CASH FOR OLD OIL PAINTINGS, antique and estate jewelery. Brandon's, 18 Centennial Square. 385-0623.

CANADIANA PINE HARVEST table with drawer, 40''x25'', excellent condition. $285. 598-4768.

WISH TO PURCHASE OLD OR antique furniture. 478-2556.

120 GARDEN SUPPLIES

5 YEAR OLD AIRES TRACTOR/lawnmower. New engine, 6 hp. $500. 652-1550 after 5.

Fertilizer

COW MANURE AND SAWDUST MIX
TRIO
GRAVEL—MART
773 Cordova Bay
658-5235
Past Fable Cottage

STRAIGHT OLD COW MANURE, no sawdust. 4 yds. $36. 7 yds. $50. 14 yd. $97. Bag $2.25. 595-0773.

SAANWOOD FARMS LTD.
Cow manure. 652-2026 or 652-1743. No Sunday calls please.

OLD COW MANURE, NO SAWDUST, will load, you haul, 4021 Rainbow, 479-6315.

WELL ROTTED COW MANURE, approx. 3 yard load, $25 delivered. 652-2278, 652-1207.

HORSE MANURE, $7 PICKUP, you load, $10 l load. 478-2687.

Plowing, Rotovating and Cultivating

DON'S TRACTOR SERVICE
477-3913
We rotovate, plow, cut grass and brush; also loading and hauling.

COOPER TRACTOR SERVICE
478-3143, 477-5167
Rotovating, levelling, landscaping, brush cutting, lot clean-ups.

4 BROTHERS — ALL AREAS
Hand Tillers, Tractors
479-6112.

TED'S TRACTOR SERICE. Rotovating, plowing, leveling, grass cutting. 478-4059

ED'S TRACTOR SERVICE. Rotovating, levelling. Yards and gardens. 479-2204.

Seeds, Bulbs, Plants Trees and Shrubs

POLYANTHUS 4'' POTS 95¢ each, $10.50 a dozen.
2 gal size flowering shrubs $5 each.
6' Pampus Grass $5 each.
1 gal pots Heather $1.50 each.
Hedging material-evergreens.
Flowering shrubs-cactus.
3000 assorted pots and baskets.
Tropicals etc. at very reasonable prices.
Deckers Greenhouses
2036 Bazan Bay Rd. Sidney.

Tools and Supplies

ROTOTILLER, $125.
652-1990

120 GARDEN SUPPLIES

Top Soil, Rocks and Fill

TOPSOIL U—HAUL
Pickup ½ or ¾ ton truck load. Screened $12, unscreened $9. Larger quantities by the cubic yard.
SATURDAY ONLY
10 am-3 pm.
2090 Munns Rd.

SCREENED
TOPSOIL
$7.50
Per Metric Tonne
Cartage Extra
Trio Ready Mix (1971) Ltd
658-5235

SPECIAL TOPSOIL
Weed free, blended and screened ¾ minus, government tested. Screened $8.50 cubic yd. loaded, unscreened $6.50 cubic yd. loaded. Delivery extra, minumum order 6 yards. 386-8838.

LANDSCAPERS SPECIAL
Quality topsoil, weed free, blended and screened. 20 yds. or over at wholesale price. 386-8838.

SCREENED TOP SOIL WITH manure and sand, $10 per yard, delivery extra. Sterilized potting soil by bag. E. Nixon Ltd. 478-0511; Nights 479-1937, 479-2995

TOP QUALITY SHREDDED-topsoil mixed with manure and sand. $9.25 per yard delivered for 10 to 14 yard order. Smaller quantities available. Peninsula Bulldozing, 479-1884.

NO. 1 SCREENED TOPSOIL mixed with sand and manure, 14 yrds. $125; 7 yrds. $70. Sell pickup load, $9 yard. 478-3322.

FREE FILL, DELIVERY charge only, topsoil, fill sand and blasted rock. Reasonable. 658-5172, 658-8921, 479-1582.

NO. 1 SCREENED TOP SOIL, $12 yard delivered. Minimum 5 yards. Self pickup, $9 yard. 478-6649

EXCELLENT QUALITY TOP soil, $8 yard delivered, minimum order 10 yards. 658-8785 or 477-8680

WEED FREE VIRGIN SOIL Black, shredded and usual excellent quality. For fast delivery. Call A-1, 383-1532.

BY SACK WEED FREE GOOD black soil, 382-2843, 7 days a week. We deliver.

SAND, GRAVEL, DRAIN AND crushed rock, 1 to 6 yard loads. 658-5406.

FREE FILL, TRUCKING CHARGES only. Mr. Waring, Wheaton Construction Ltd, 385-5702.

#1 FIELD BLACK LOAM, ideal for lawn, 7 yards $59, 14 yards $105. 595-0773.

#1 SCREENED BLACK LOAM, 4 yds. $42, 7 yds. $63, bag $2.00. 595-8129.

125 PETS and SUPPLIES

1 GERMAN SHEPHERD MALAMUTE cross, 2 Labrador cross pups, 1 Poodle Terrior cross, 1 St. Bernard Purebred, 1 Border Collie, 1 German Shepherd Wolf cross, 1 Doberman pup, 1 Newfoundland Labrador cross pup, cats and kittens, all colours. 479-5868.

SHADYBROOK KENNELS
Purebred German Shephard puppies, black and tan, registered, immunized, tatobed, wormed. 112-743-9447.

WANTED: GOOD HOME(S) for 2 healthy friendly 6 month old pups. The male is golden, the female of German Shepherd markings, she will not be a full sized dog, kept outdoors. Phone 595-3251.

$100 REWARD
For safe recovery of Sabrina, 6 ft. Boa, missing from Sea and Soil in Duncan, Saturday night, 2AM. 748-1811

REGISTERED MINIATURE Dashund puppies. Born August 5, 6 weeks old. Have shots. English bred, good bloodlines. Champion sire and dam. Phone Nanaimo 112-758-7925

FOR SALE-2 MALE LIVER AND white registered Springer Spaniel pups. 3 months old. Dewormed, tatooed, good hunter and family pets, phone 752-9935

WANTED, GOOD HOME FOR black neutered male cat. Extremely affectionate. Prefer home with no other pets. Call anytime 477-5709

LOVING HOMES URGENTLY needed for young adult altered PB, reg'd. Persians. Owner moving to apartment, 336-2318 or 531-3816.

PUREBRED BLACK—TAN coon hounds (no papers) $100. Write O. Hollings west arm Shawnigan Lake or phone 477-0842.

FREE SCRATCHING POSTS complete with 2 healthy, all black, short haired 4 month old kittens who need good home. 386-1685.

GREATER VICTORIA DOG Obedience Training Club. Puppies taken at any time during the course, 592-7310.

REGISTERED MALE COLLIE puppies, tattoed, dewormed, eyes checked, shots, sire is 1979 top Collie in USA. 479-2309.

GOOD HOME ON FARM OR acreage wanted, female registered Golden Lab, 4 years. 652-4807.

12 WEEK OLD POODLE PUPPIES: 2 silver, 1 black; females. Registered, shots, dewormed. $150. 478-0255.

DOG CAGE FOR SMALL DOG or cat for sale. Used only once. $35 firm. Phone after 5pm 478-9297

REGISTERED LABRADOR puppies, blacks and yellows, excellent pedigrees. 743-4698.

ADORABLE 1 YEAR MALE Maltese dog, all shots, very good companion, offers. 477-0003 after 12.

BEFORE BUYING A PUPPY call Victoria City Kennel Club "Watchdog" for advice. 477-9781.

75-GALLON FISH TANK WITH plants, lights, stand, pump and filter. $300 or best offer. 652-3665.

POODLE PUPPIES, BLACK, registered, 1st shots, dewormed, $150. 112-743-2493, Shawnigan.

PAIR OF LESSER SULPHUR Crested Cockatoos, $1000. 385-8607 after 6.

CALI-GORA BUNNIES, WHITE or silver tipped, $5 each. 652-1353, 652-3422.

PUREBRED DOBERMAN pups, black and tan, quality markings, male and female. Shawnigan Lake, 25 miles north of Victoria, 743-2923.

FOR SALE REGISTERED LASSIE type Collies, $150 to $250. See at 3283 Albina.

50 GALLON AQUARIUM, stand and fluorescent canopy, all accessories. $300. 474-2475.

TURKISH ANGORA KITTENS, white, $100. Bluepoint Siamese, 4 months, $60. 479-4545.

WANTED-LARGE DOGHOUSE to suit Lab, in good condition. 652-2331.

6 BEAUTIFUL PUREBRED Dalmation puppies, $95 each. Will deliver. 478-9109

MOVING. CANARIES, CAGES, fish equipment. Offers. 598-1353 after 5.

HUNGARIAN VIZSLA PUPS, excellent hunting dogs, CKC registered. 748-3811 Duncan.

PUREBRED SAMOYED PUPS. 479-0476 after 5pm.

FREE KITTENS
656-6639

PART SIAMESE KITTENS, free for a good home. 592-7098.

ADORABLE GINGER AND white fluffy kitten. 658-5617.

125 PETS and SUPPLIES

12 PUREBRED FRENCH LOP rabbits, $15 and up. 477-3581.

BIRD AUCTION, OCT 14TH
See Coming Events

TWO BLACK KITTENS TO good home. 479-4153

AIREDALE FOR SALE. PHONE 384-6342.

GERMAN SHEPHERD PUPS for sale, 384-6342.

COCKAPOO, FEMALE, 10 months, 384-6342.

BUDGIES, ALL COLOURS, PET and breeding stock. 382-7897.

SHELTIES, TRI-COLOUR, 9 weeks, shots etc. 743-9441

PUREBRED IRISH SETTER pups, $50 each. 478-6682.

BUDGIE CAGE, FLOOR model, $45. 478-6565.

5 GALLON FISH TANK WITH all accessories. 652-2786

FREE PUPS, MEDIUM SIZE. 642-4496

FREE PUPPIES.
479-3627

BIRD CAGE AND STAND, $8. 10 gallon aquarium, $8. 477-0437.

PET BABY RABBITS FOR sale. 598-4876 or 385-7841.

PUPPIES FOR SALE. MALES, $15. Females, $10. Obo. 474-2507.

127 CHICKS, POULTRY HATCHING EGGS SUPPLIES

35 CHICKENS, 1½ YEARS OLD, 50¢ each. 478-3763.

128 LIVESTOCK SUPPLIES AND EVENTS

JOHN MacNUTT TRUCKING
SAWDUST—SHAVINGS
HOGFUEL
Large or Small Loads
479-6560 479-1908

MANDER TRUCKING LTD.
SAWDUST
SHAVINGS
CEDAR HOG FUEL
385-3041
After 6, 477-5053, 479-7629

WANTED 15-15.3 HH GELDING for very keen responsible girl who is taking lessons and would like to show horse. Must have calm kind temperament, good action and be well trained english. Very good home. 477-2288.

SPECIAL BIG D SHOWER proof rugs, all sizes and colours. One week only. $65. Waterproof saddle covers regular $39.95 now $35.95. Shanks' Saddlery, 764 Roderick Street, 384-5011

ONE OR TWO HORSES BOARDED, 2 stall waterproof barn. Large dry corral. 2 acres of pasture off Rocky Point Rd. Price negotiable. 478-9497

HORSES BOARDED, LARGE box stalls, private paddocks, excellent facilities. New Big D quilted blanket and hood. 652-9939.

SMALL REGISTERED CHAROLAIS herd plus quarter horses, illness forces sale in mission. Call Duncan B.C. 112-746-4940 after 6 pm.

SOOKE SADDLE CLUB WESTERN Open Horse Show with English and Games. Sunday, October 7. For information phone 642-4130 or 642-3724

REGISTERED 5 YEAR OLD thoroughbred gelding bi-solarium two. Good dressage prospect. 335-2550 after 5.

STIDHAM 2 HORSE TRAILER, brand new, used twice, tandem wheels, easy load, $4200 or offer. 384-0627 7-10pm.

TWO REGISTERED ARABIAN foals, 7 months old. Purebred colt and ½ Arab Palomino filly, reasonable to good homes. 658-5289.

YONGE'S SCHOOLING SHOW, October 8th. Robert Chapple judging. Entries close October 5th. 652-1992.

MUST SELL REGISTERED thoroughbred chestnut mare, 5 yrs. good confirmation, never raced. 652-4037.

HORSE BACK TREASURE hunt, Saturday Oct. 13. 10:30 am. at Beaver Lake Ring. For information phone 479-1211.

WANTED: ONE PAIR LADIES Aigle or vinyl riding boots in good condition, to fit size 8-8½, (39-40). 479-2852.

MUST SELL 5 YEAR OLD 16.2 hh. gelding, hunter type, natural jumper. Offers. 385-7031 or 658-8810

HALF LEASE AVAILABLE ON Western horse, experienced rider only. Call after 5:30, 598-3763

MARE THOROUGHBRED, BAY colour, English schooled, foal proven, 16¾ hands, offers, 385-9128, 384-2927.

HORSE SHOEING, FARM trimming. Dave Milburn, 652-2140 anytime.

CADORA PACE RIDE OCT. 7! Entries close Oct. 3. Entry forms at tack and feed stores. 479-7653.

18'' ENGLISH SADDLE COMPLETE, sell or trade for smaller. 656-6326.

BRED YORKSHIRE GILT, good stock, due to farrow soon, must sell. 479-9191.

FOUR YEAR OLD REGISTED ½ Arab Bay Gelding, 14.1 hands high. 652-4192.

REGISTERED NUBIAN DOE ready to breed. Reasonable. 652-2845.

PUREBRED ARABIAN COLT, show horse supreme. 3 shows, 3 firsts, 743-9441

HORSES BOARDED, REASONABLE. Pony for lease, gentle. 478-2687.

3 STALL BARN AND PASTURE for rent. Cordova Bay area. 658-5382, 658-8279

REGISTERED 8 YEAR OLD quarterhorse mare, 15.1 HH, foal at side. 658-8582.

JERSEY HEIFER, 18 MONTHS old, ready for breeding, $350. 743-5027.

FEED POTATOES, $15 AND $20 a ton. 652-1582, 6858 Pat Bay Highway.

LIVE LAMBS, $1 PER POUND, 50-80 pounds. 479-7441.

FEEDER PIGS AND BRED sow, phone 479-8472.

GOOD HEREFORD CALVES for sale. 384-3347

BEEF COWS AND CALVES FOR sale. Phone 477-6666.

WEANER PIGS, 8 WEEKS, $45. 479-4545.

FEEDER PIGS FOR SALE, 13 weeks old, $55 each. 479-3021.

SPLIT CEDAR POSTS, RAILS, rough sawn boards. 642-5972.

WEANER PIGS FOR SALE. 479-6959.

GLENSHE STABLES HORSE Show, October 7. 652-2444.

ROUND FIR FENCE RAILS, 2-4 inch dia. 10-30' long. 385-8842.

13½HH HORSE, WELSH, WELL-mannered, $235. 474-1266.

I NEED 2 TON OF HAY. CAN you help me? 479-6880.

THOROUGHBRED GELDING, excellent jumper. 658-5726.

ANY FOWL, LAME DUCKS, chickens, geese. 652-3898.

130 HEAVY EQUIPMENT AND MACHINERY

H PLATE FOR SALE.
382-8015

130 HEAVY EQUIPMENT AND MACHINERY

SUNDRY EQUIPMENT
2 only 12' "Rapistan" Inter-floor Lifts — complete, $3500 each; H25B Hough Loader c/w ¾ Yard Bucket and Rebuilt Engine, $3800; 100' "Bellcrete" Concrete Conveyor c/w electrics, $7500; 35' Portable Cement Auger, $1800; 3 only Steel Stair Forms for Precast Stairs, $400 each; Miller D.C. Industrial 200 Amp. Welder, 220/440 3 phase, $750; Mack DM607S Mixer Truck, 6 cyl., 5+3 Trans, 7 Yard "Jaeger" Mixer, $14,500. Trio Ready-Mix (1971) Ltd. Ph. 658-5235.

MF Massey Ferguson
IRON HORSE EQUIPMENT LTD.
NEW & USED
Farm & Industrial Equipment
Parts, Service, Financing
4650 Trans-Canada Highway
DUNCAN 748-2809
2440 S. Island Highway
COURTENAY 338-1326

1970 WHITE WESTERN STAR, gravel truck, 335-5 and 4 transmissions, 16'6 Mahanni light steel box, radial tires, new clutch, new brakes. 478-1000.

CHEMPOWER 1000 PORTABLE chemical power washer with chemicals and related equipment. $2,800 or offers. 479-3689.

WANTED PEARCE GOVERNOR and Vacuum Switch for Hobart welder. 382-5197

30 TON KOEHRING CRUISER, 60' boom, 30' jib. Mint! Lease or sell $15,900. 743-5439

1965 3 TON GMC, CUSTOM steel deck, 3 fuel tanks and electric roll up hose. 642-3203.

135 FARM IMPLEMENTS

KUBOTA TRACTORS
NEW AND USED
4 Wheel Drive Diesel Tractors
Rotovators, Mowers, etc.
4650 Trans-Canada Highway
DUNCAN 748-2809
2440 S. Island Highway
COURTENAY 338-1326

Ford **Rollins**
MACHINERY LIMITED
610 ALPHA STREET 384-0541
FORD TRACTORS
Lawn and Garden Tractors
10-20 H.P.
Farm Tractors
2 Wheel and 4 Wheel Drive
13-335 H.P.
DL-595-4A

JOHN DEERE
J. GRIEVE MOTORS LTD.
Lawn & Garden Tractors
7 hp - 28 hp
Diesel Farm Tractors
22 hp - 275 hp
Full Line of Attachments
Good Supply Of Used Tractors
652-1642 SAANICHTON

J. GRIEVE MOTORS LTD.
Vancouver Island's largest farm implement dealer now selling Yanmar 4-wheel drive tractors, 13 to 33 h.p. Full line of attachments.
652-1642 SAANICHTON

1973 LEYLAND 270, EXCELLENT condition, 1978 John Deere 700 mixer grinder. Offers. 382-3521, 652-3318.

12'' POST HOLE AUGER, 3 PT. hitch, $425. After 7pm. 656-2865.

BUYING
OR SELLING
CLASSIFIED
ADVERTISING
CAN FILL
YOUR NEEDS

148 LEASE VEHICLES

ENSIGN
WILL SHOW
—YOU—
HOW TO LEASE
AND SAVE!!!

Lease Returns
79 Cordoba
79 Chrysler
78 Chrysler
78 Caravelle
78 LeBaron SW
77 Newport
77 Volare SW
PLUS MANY MORE

SPECIAL
6—'77 VOLARES
To choose from
From $3995

Tom Cino
Bryan Cathcart
SELL Premium
Ex-Lease Cars

LEASING???
See
Roy Hughes
And Ask About
idealease
CHRYSLER LEASING SYSTEM
Member of Chrysler Leasing Systems
Quadra At Caledonia
Dealer licence number D5620
386-2411
Open Weekdays 'Til 9:00

148 LEASE VEHICLES

McCALLUM MOTORS LEASING LTD.

Our leasing agreements are designed to be flexible. You tell us your needs, we tell you how we can meet them.

For further information contact

McCALLUM MOTORS LEASING LTD.
1101 YATES ST.
382-6122

150 CARS FOR SALE

McCALLUM
DATSUN
VOLVO

USED SPORTS AND LUXURY CARS OUR SPECIALTY

B.C.A.A. INSPECTED FOR YOUR PROTECTION

USED CARS

77 DODGE D200 VAN CONVERSION
Raised roof, V8 engine, 3-speed automatic, power steering, power brakes, AM/FM cassette stereo system, table, double fold down bed, propane stove, fridge and floor furnace, bucket seats, tinted glass, mag wheels, radials tires, BCAA inspected. Blue and white in clour. An excellent investment at only $8995.

79 Volvo 244 GL
79 Mercury Monarch SE
78 Volkswagen Rabbit L
78 Datsun 200 SX
78 Pontiac Firebird
77 GMC ¾ton HD PU
77 Ford Granada Ghia
76 Toyota Celica 2 dr.
76 Austin Mini L/B 1000
76 Celica 2 dr. L/B
74 260 Z 2+2
73 VW camper Van
73 Mustang

Plus Many More
BANK FINANCE AVAILABLE

McCALLUM
DATSUN
VOLVO
McCallum Motors
DOWNTOWN
1101 Yates at Cook
382-6122 D-5603
COLWOOD
1836 Island Hwy.
478-1741 D-5603A

1979 - 1980

LUXURY PLUS!
1979 Plymouth Caravelle, 4 door sedan with only 5,000 KM. The price is right and way below replacement. Colour light cashmere with vinyl roof, 60-40 seat in rich velour cloth. "Another exclusive with CHARLIE PETERSON" at Empress Pontiac Buick GMC Ltd. 382-7421 or Res. 592-0458. D5701

79 CORVETTE: 12,000 KM., AIR, power windows, AM/FM, T-bar roof, tilt, power steering. $13,895.
79 Grand Prix: 29,000 km., 2 door, buckets, power windows. $6595.
79 Mustang: 21,000 km, P.S., V6, radio, auto. $5495
Inquire 901 Douglas. 388-4411. Open 7 days a week. Howbar Leasing Ltd. A Hertz system licensee member D-6499.

IMMACULATE
1979 Pontiac Sunbird, 2 dr, Ht, only 3900 original one-owner miles. Locally purchased and serviced since new. $5895 or best offer. Trades welcome. Bank financing O.A.C.
YATES AUTO SALES 388-7722
950 Yates St. D5268

79 HONDA
this automatic hatchback is in like new condition with only 6250 miles. Try your offer on an asking price of $4995 by contacting Wess Downey at 748-8144 or 743-4589. Duncan Chrysler Motors Ltd. DL#5604.

1979 DODGE ASPEN STATION wagon, metallic gray, 6 cylinder, 8,000 miles, power brakes, power steering, central air, cruise control, roof rack, split front seat and many extras. $6900. 385-2938.

MUST SELL: 79 CAPRI, 4-speed, 5000 miles, metallic silver, AM/FM radio, sunroof, tinted glass. Phone 477-7849.

150 CARS FOR SALE

SUBURBAN MOTORS

THE HOME OF
LINCOLN CONTINENTAL,
MARQUIS, COUGAR,
XR7, ZEPHYR,
CAPRI AND
FORD TRUCKS

SUPER CLEARANCE SAVINGS
BRAND NEW 79 MARQUIS

STOCK 9-671
79 MARQUIS 2 dr., V8, A/T, P/S, P/B, radio, P/wind., etc.
Was $9106 Now $8460
SAVE $646

STOCK 9-339
79 MARQUIS, 4 dr. V8, A/T, P/S, P/B, radio, speed cont., tilt wheel, P/wind., etc.
Was $9376.60 Now $8670
SAVE $706.60

STOCK 9-739
79 GRAND MARQUIS, 4 dr. loaded, air, speed cont., etc.
Was $13,423 Now $12,318
SAVE $1105

STOCK 9-688
79 COLONY PARK wagon. V8, A/T, P/S, P/B, P/seat, tilt wheel, speed control, etc.
Was $11,875 Now $10,920
SAVE $955

STOCK 9-785
79 MARQUIS wagon. V8, A/T, P/S, P/B, radio, clock, etc.
Was $9351 Now $8690
SAVE $661

STOCK 9-185
79 MARQUIS wagon. V8, A/T, P/S, P/B, radio, etc.
Was $8819 Now $8168
SAVE $651

STOCK 9-844
79 COLONY PARK Wagon. V8, A/T, P/S, P/B, radio, tilt wheel, speed control, power locks, etc.
Was $11,688 Now $10,852
SAVE $836

HURRY! WHILE STOCKS LAST— AND SAVE!!

TRADE-INS WELCOME

BANK FINANCING ON THE SPOT

Douglas and Saanich Rd.
386-6131 DL5528

79 ZEPHYR
Priced right for ideal family transportation. This 4 door automatic is featured at $6295. Try your offer or trade by contacting Wess Downey at 748-8144 or 743-4589. Duncan Chrysler Motors Ltd. DL # 5604.

12C.5,000 KM SAVE
1979 Mercury Grand Marquis, metallic gold exterior, tan velour interior, air, digital AM/FM 8-track stereo. Too many options to list. Trades accepted. PALM MOTORS, 386-8385. 3342 Oak St. DL5260.

79 LEMANS, 2 DOOR LANDAU, V8, automatic, power steering and brakes. Beautiful condition and only 11,000 km. Asking $6450 and will except trades. 384-8466.

1979 MUSTANG, V6, AUTOMATIC, ps/pb, 24,000 km. New 1979 Chevette, 4 door, full warranty. 656-2937.

1977 - 1978

CORDOBA
1977 2 Dr HT finished in ermine white with contrasting velour interior. V/8, auto, ps, pb, sun roof, etc. Only 26,000 one owner miles. Locally purchased and serviced since new. $6695 or best offer. Trades welcome. Full bank financing O.A.C. YATES AUTO SALES, 388-7722. 950 Yates St. D-5268.

77 JAGUAR XJS
Under 19,000 miles
Top body condition
Excellent mechanical shape
Fully loaded
Serious inquiries only
Call Vancouver collect 876-3455 or 263-5541. DL6428

MUST SELL 1977 LTD II, AIR conditioned, power brakes, power steering. Craig AM/FM cassette stereo. 30,000 miles. Warranty 10,000 miles or 10 months. Excellent condition. Very comfortable ride. $5900 or best offer. May consider trade. James, 388-2294.

1977 BUICK REGAL SPORTS Coupe, V8, automatic, power brakes, steering and windows, Landau roof, white walls, red and white. Very sharp. Only 24,000 miles. University girl must sell. Cash or acceptable trade-in. 477-1351.

PREMIUM CAR
1978 Buick Skylark, 2-door coupe in excellent condition, 305 V8, good mileage, automatic, power steering, power brakes, radio, tilt wheel, steel-belted radials, etc. $5400. 656-6973.

ATTENTION SKIERS
78 Subaru 4 wheel drive wagon, push bar, skid plate, trailer hitch, radials, am/fm, cassette deck. Low miles, economical, now worries with road conditions. $6000. 385-9853.

SUNDAY SPECIAL
HIGH NOON
4882 W. SAANICH RD.
1977 Special Edition Trans-Am, T-roof. Collector's item. 1st $8000 takes.

GAS SAVER
77 Honda Civic. For further information call BRUCE at 382-6122 or 595-3162. McCallum Motors. D5603

150 CARS FOR SALE

THREE POINT MOTORS

VOLVO 244GL
Less than 5,000 miles on this 79 gold metallic four door. Sunroof, 4-speed overdrive, mag wheels and radials, radio $10,795

TOYOTA
74 Corona AT. Very clean. Only 29,000 mi. $3795.

DATSUN
71 Pickup and canopy. Many extras $2795

CHEVELLE
68 Malibu. Very nice condition. $1795

DIPLOMAT
Like new, 78 Dodge Coupe, automatic, power steering, power brakes, vinyl roof, radio $5,795

ACADIAN
Only 7,000 miles on his 78 Pontiac 4-door hatchback automatic $4,795

DATSUN
$1255 less than replacement cost for this 78 B210 4-door with just over 8,000 miles $4,895

PICKUP
Only 11,000 miles on this like-new 77 Dodge custom 200 with canopy. Automatic power steering, power brakes, radio $7,995

BIG WAGON
Only 13,000 miles on this like new 77 Ford LTD II automatic, power steering, power brakes, custom roofrack, radials $6,795

280Z 2+2
Beautiful 76 Datsun Sports Coupe. Silver, sunroof $8,795

GRANADA
Silver 75 Ghia V8 automatic, power steering, power disc brakes, vinyl roof, radio $4,995

MAVERICK
75 Ford 4-door, 6-cylinder automatic, power steering, power disc brakes, radial tires, radio $3,795

COMET
75 Mercury 4-door, automatic, power steering, radio $3,695

ALL UNITS ABOVE CARRY 1-YEAR 12,000-MILE WARRANTY

CAMPER
Clean as a whistle! 73 Volkswagen $3,995

PONTIAC
68 Parisienne HDTP $1,095

OPEN 'TIL 9 P.M.

Government at Hillside
385-6737
DL00740A

1978 OLDS CUTLASS CALAIS, silver, 2 door, interior Carmine red, 17 options, 260 V8 engine, 7800 miles, as new, highway 26 MPG, $8200. Cost new $13,000. 248-9268.

MUSTANG II 4-SPEED, V8, hatchback, power steering, power brakes, 8-track, black with stripe, excellent condition, $5400 or offers, 477-7390.

77 CHRYSLER NEW YORKER Brougham, fully loaded, 4 door hardtop, blue on blue, 35,000 km, must sell, new car arriving soon. 388-4522.

1978 CAMARO, AUTOMATIC, power steering, power brakes, black with dark red interior, 28,000 km, $6500. 592-1143 after 6pm.

1977 COUGAR XR7, 19,000 KM, power steering, power brakes, power windows, cruise control, factory air and much more. $6500. Phone 598-1332 after 6pm.

1978 TOYOTA CELICA GT LIFTBACK, low mileage, excellent shape, all extras. Taking offers. Call after 5, 478-9973 or 382-5080.

MUST SELL 77 CAMARO LT, 305 auto, 43,000 miles, radials, radio, all instrumentes, excellent condition, $5800. 384-5488 days.

1978 MERCURY MONARCH, 4 door, 302, automatic, excellent condition, 10,000 miles, $5750 or offers. 652-4293.

1978 MONTE CARLO, 32,000 kms. Radio, radials, power steering and power brakes, $6100, 592-4438.

NOVA 1978, V8-305 ENGINE, like new, power steering, power brakes, automatic transmission. $5500. 385-7443.

1977 CORDOBA, POWER steering, power brakes, sun roof, vinyl top. Never driven off the island, 36,000 km. 385-0614.

MUST SELL, '77 CIVIC HATCHBACK, sunroof, radials, mags, other options. Very clean. Lady driven. $4000 or offers. 479-7804.

1977 VOLARE COUPE CUSTOM, lots of options, including sunroof, blue with white vinyl top. 382-7941, 595-4124.

1977 DODGE CHARGER SE, all extras. Phone 656-6793 after 6 pm.

1978 DATSUN B210, 4 DOOR automatic, 6,500 miles, asking $4600. 479-3975 after 5.

77 Z28 CAMARO, AUTOMATIC, new brakes, new TA radials, all options included, lady driven, asking $6900 or offers. 598-6692.

1978 TOYOTA COROLLA, GOOD condition, automatic, low mileage, $5,300. 721-3643 after 7 pm.

1978 HONDAMATIC HATCHBACK, radials, low mileage, $4250 firm. 478-9116

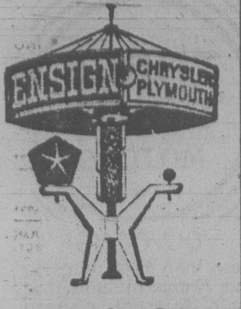

ENSIGN

CHRYSLER
PLYMOUTH

ALL UNITS
CHECKED
BY CAR CLINIC
DIAGNOSTIC
CENTRE

WE THOUGHT YOU SHOULD KNOW

Factory Rebates
UP TO $400
On '79 Vehicles
Now In Stock
Premium Used
Station Wagons

79 Zephyr SW

V8, automatic, power steering, power brakes, radio, roof rack, wood grain siding.
Stock #8296
SALE PRICE $6,666

79 Volare SW

6 cyl, automatic, power steering, power brakes, radio, roof rack.
Stock #8301
SALE PRICE $6,966

78 Lebaron SW

V8, automatic, power steering, power brakes, stereo, roof rack.
Stock #8287
SALE PRICE $7,997

76 Volare SW

6 cylinder, automatic, power steering, power brakes, radio, 60/40 seats, roof rack, wood grain siding.
Stock #30231
SALE PRICE $4,666

PLUS
- 79 CHRYSLER 300
- 79 CELICA
- 78 MAGNUM X.E.
- 78 PONTIAC CORDOBA
- 78 TRANS AM
- 78 OMNI
- 77 OLDS CUTLASS
- 77 BUICK CENTURY
- 77 VOLARE
- 77 GRANADA
- 77 BOBCAT
- 75 MAVERICK
- 75 FIAT SPIDER
- 75 VW RABBIT
- 75 TRIUMPH TR7
- 74 DODGE BOOGIE VAN
- 74 COUGAR
- 74 VENTURA
- 73 NEW YORKER
- 72 CAPRI
- 71 VALIANT

Plus Many More

GOV'T TESTED
PLUS 2-YEAR
WRITTEN
WARRANTY

ENSIGN

Chrysler-Plymouth
Ltd.

DOWNTOWN
YATES AT COOK
Dealer licence number
D5295
386-2411
Open Weekdays
Till 9:00

1977 BUICK LIMITED. THIS has everything but a TV and wet bar. Excellent clean condition. 34,000 miles on this one owner. We need a 71-73 Compact and cash. Phone Jimmy Turnbull 479-0735

SACRIFICE 1978 PONTIAC Parisienne Brougham, immaculate condition, bronze with vinyl roof, 305 V8 motor, tilt wheel, cruise, air, radials, 15,000 km. 474-1613.

1977 VOLKSWAGEN, LOW mileage with automatic transmission. 595-3249.

78 CAMARO, P.B, P.S, NEW RAdials, lady driven, low mileage. Asking $6800. 383-2282.

1978 HONDA CIVIC, 16,000 K, $4000 or offers, leaving country. 388-7439.

78 TOYOTA 4 DOOR, 4 SPEED and radio, $3500. 479-0770.

77 TOYOTA HATCHBACK, 18,000 miles. $3950 or offers. 478-7990

1978 ACCORD, 5 SPEED, METALLIC brown, 24,000 km. 656-2937.

1978 FORD FIESTA, LIKE NEW, 18,000 miles, $3950. Phone 592-3986.

1977 FORD FIESTA, IMMACULATE condition, $3800. 477-7516

D
O
U
G
L
A

VOLKSWAGEN
AUDI

Your Largest
Volkswagen
Audi
Dealer On The
Island!

DEMO $ALE $AVING$ CONTINUE$

EXAMPLE:
79 RABBIT 'L', 4-door automatic. Leatherette, tinted glass, vent windows, radio, mud flaps. Finished in diamond silver, metallic.
WAS $7939 NOW $7395

PREMIUM USED!

76 AUDI FOX station wagon. Automatic, leatherette, radio. Silver metallic. $6495

76 AUDI FOX, 4-door sedan. 4 speed, radio, finished in red, with only 34,000 miles! $5595

76 AUDI FOX, 2 door. Automatic, radio, cloth interior. Brown with only 32,000 miles! $5595

75 AUDI FOX, 4 door, automatic, radio, cloth interior, white exterior. 51,000 miles! $4995

BUSES and VANS!

78 VW 7-passenger bus. Automatic. 48,000 Km. $8295

76 DODGE bus. Automatic, air conditioning, cruise control, etc. $6995

75 GMC VAN. Automatic and camperized $5995

75 VW window van. Automatic $3995

72 VW window van. 4 speed $3495

TOP TRADE-IN VALUES!!

END OF
SEASON CLEARANCE
on VW WESTFALIA and
GET-A-WAY campers -
Plus a good selection of
used RVs.

UP TO 60 MONTH
SCOTIA PLAN
FINANCING
AVAILABLE. O.A.C.

Douglas Volkswagen
Ltd.
3329 Douglas Street
388-5466
Dealer Licence 5100

1978 NOVA CUSTOM, 9500KM, like new, $5600. 384-2068.

1975 - 1976

LUXURY

1976 luxury LeMans 2 dr HT, finished in midnight black with contrasting sandstone velour interior. Fully equipped including climatic air conditioning, 60/40 split seats, pb, ps, radio, etc. etc. $5995 or best offer. Trades welcome. Full bank financing O.A.C. YATES AUTO SALES, 388-7722. 950 Yates St. D-5268.

NOVA

1976 2-door. Green with white vinyl trim. 305 V8 automatic, power steering, power brakes, rally wheels. Only 15,000 miles. One owner. I will have this unit in just a few days. Call PETER RODGERS for more information at Millstream Chevrolet, 474-1211 or res. 479-5865. D5831

LUXURY CAR

1975 Chrysler Cordoba 2 dr. V8, auto, air conditioning, cruise control. Silver with vinyl roof and red leather interior. Mint condition. 31,000 mi. $5895. Call BILL at 382-6122 or eves. 592-0211. McCallum Motors. D5603

ONE OWNER

1976 Ford LTD Brougham, air, ps, pb, AM/FM 8-track, tilt, electric window, split bench seats, beautiful metallic blue with matching interior, only 37,000 miles. PALM MOTORS, 386-8385, 3342 Oak St. DL5260.

Don't Pass This One Up

1976 Buick Skylark 2 dr. "SR" with bucket seats, small V8 A/T, P.S. 1 owner car with only 26,000 miles. Phone MARTIN CUMMINGS 477-8476 home or 382-7121 Off. Empress Pontiac Buick GMC Ltd. D5701

METRO HONDA

SEPTEMBER USED CAR SALE!

$AVING$!
$AVING$!!
$AVING$!!!

- 78 Civic, A/T
- 78 Accord, A/T
- 78 Accord, 5 spd.
- 78 Accord, A/T
- 78 Celica, A/T
- 78 Civic 4 spd.
- 78 Accord, 5 spd.
- 78 Corolla, A/T
- 78 Datsun, A/T
- 78 Civic Wagon
- 78 Accord, 5 spd.
- 78 Civic
- 77 Bobcat, A/T
- 77 Civic
- 77 Firebird Esprit
- 76 Monte Carlo
- 76 Trans AM
- 76 Mini
- 76 Datsun 710, S/W
- 76 Crestwood Wagon, 1 owner, 17,000 miles!
- 76 CVCC
- 75 Mini
- 75 Charger S.E.
- 75 Scirocco, 1 owner, 21,000 miles!
- 75 Rabbit, A/T
- 75 Datsun B210
- 74 Porsche
- 74 MK11 S/W, A/T
- 74 BMW 2002
- 74 Comet
- 74 Omega
- 73 MGB
- 72 Mazda Wagon
- 71 VW 9 pass. bus.
- 68 Spitfire
- 67 MGB, GT
- 66 Beaumont 2-dr.
- 64 Vauxhall, 16,900 original miles!

No Reasonable
Offer Refused!

ALL UNITS
ESSO INSPECTED
FOR YOUR
PROTECTION!

Now's the time
To TRADE 'n'
$AVE!

100% Bank Financing
O.A.C.

388-6921
METRO HONDA
(NEXT TO THE ARENA)
2151 Blanshard DL5876

12000 MILES!

1976 Skylark 4 dr. sedan. This hard to find model is not an exclusive, its a diamond! Auto. trans, P.S, P.B, radio etc. Please contact BILL REYNOLDS right away for more information and a good deal. 382-7121, Res. 595-0718. Empress Pontiac Buick GMC Ltd. D5701

CLASSY FAMILY CAR 1975 Plymouth Custom Gran Fury 4 door sedan, silver with maroon vinyl top, 360-8 cylinder, factory air, radio, electric locks, radial tires plus studded radial snow tires, tested, only 60,000 miles, top condition, $3495. 477-0723.

LUXURY, 1975 164E VOLVO. Low mileage, automatic, sunroof, leather seats, air conditioning, power assisted steering and brakes. Stereo cassette deck. Price to sell at $5995. Call Kim at 477-9439 or 386-2955.

75 MONARCH (GRANADA) 2 door, 54,000 miles, 302 automatic, buckets, new brakes, transmission, very clean, $3500. May accept older car or truck as part payment. 478-4248.

1976 BUICK LESABRE, AUTOMATIC, power steering, power brakes, power windows, power seats, air conditioning, AM-FM radio, 8-track tape, complete towing package, $5200, 595-7678.

1975 FORD ELITE, FULLY equipped, power steering, brakes, air conditioning, stereo, burglar alarm, good condition. $3000 or offers. 384-8876

76 SPORTS FURY, ONLY 33,000 miles, bucket seats, air conditioning, power windows, power brakes, tilt steering wheel, mag wheels, 652-3426.

1976 CELICA HATCHBACK, vinyl roof, AM-FM, radials, 5-speed, rear window defrost, 25,000 miles, excellent condition, asking $6200. 384-5704.

75 FORD TORINO STATIONWAGON, power steering, brakes, rear window. Lady driven, 32,000 miles, excellent condition, $3400. 479-7780.

1976 PLYMOUTH COLT STATIONWAGON, standard, 25,000 miles, trailer hitch, $3,695. 477-0985 after 5 pm. weekdays, anytime weekends.

1975 VOLKSWAGEN RABBIT, new steel belted radials on front, AM-FM cassette, tested til September 1980. Excellent condition, $3695. 592-2078.

1976 BOBCAT, 2 DOOR, AUTOMATIC, power steering, power brakes, 4 cylinder, absolute mint condition, low mileage. Asking $3200 or offers. 592-0121

CADILLAC '76 SEDAN DE Ville de elegance, brochure car, grey with navy top and interior, Michilen tires, 27,000 miles. A beauty! $9995. 592-3300.

1975 FORD ELITE, POWER windows, air conditioning, cruise control, tilt wheel. Bills to prove maintenance. $3750 or nearest offer. 642-3667 after 6:30 pm.

75 PINTO, GOOD SHAPE, RECALL work done, radio, automatic, phone 479-5397 after 5 or weekends, $2800 or best offer.

1975 DELUXE PINTO HATCHBACK, automatic, PS, PB, excellent condition inside and out. $2700. 386-8763 after 5pm. weekdays.

1976 CHEVETTE, 4 SPEED standard, 36,000 miles, excellent condition, $3,500. 479-4065 after 6 pm.

75 EL CAMINO 350 AUTO., cruise control, swivel buckets, loaded. Canopy. $4495. 385-9727, 382-4134 (24 hrs.)

75 CAMARO LT, TILT STEERING, tinted windows, many more options. Excellent condition. Offers. 385-9393.

76 VOLARA WAGON, POWER steering, brakes and windows, radio, mileage mid 30's, excellent condition. Asking $4400. 474-1970.

1975 DODGE DART, 360 SPORT, radial TA-50, ET mags, vinyl roof, only 48,000 miles. $3250. or best offer. 384-4267.

1976 CAMARO, V8, AUTOMATIC, silver with red interior, excellent condition. Offers, 656-5998.

1976 X PACER, A-1 CONDITION, 6 cylinder, bucket seats, automatic, hatchback, low mileage, new tires, $4200. 478-9654 after 5.

METRO TOYOTA

"Your Best
Value Dealer"

OVER 100 ESSO INSPECTED METRO RECONDITIONED USED CARS To Choose From

100% Bank Financing
O.A.C.
386-3516

ECONO-LOT MANAGER SEZ SELL!!

Come On Down!
Our Prices Are!

76 PONTIAC VENTURA	$2500
74 CELICA Coupe. Blue	$2695
73 IMPALA, 4 Dr., H/T	$2695
72 GTO	$2999
72 DUSTER (Blue)	$2450

$5 DOWN
100% FINANCE OAC
386-3311

METRO TOYOTA LTD.
645 FINLAYSON
DEALER LIC. 6290

METRO TOYOTA

Specialty MOTORS LTD

TWO LOCATIONS
TO SERVE YOU

- 76 Camaro
- 70 Buick GS 350
- 72 Skylark
- 68 Olds 442
- 68 Malibu 307 CID
- 68 Malibu 350 — 4 spd.
- 68 Olds Delta 88
- 75 Dodge Monaco SW, loaded
- 70 Chevelle 4 dr.
- 69 Falcon 4 dr., 6 cyl.

SPECIALS OF THE WEEK

79 Omni 024	$5695
79 Mustang II	$5695
74 Meteor 2 dr. HT	$2495

B.S.G. Speciality Motors Ltd.
Victoria's Greatest Selection
of Speciality Cars

2936 Douglas 381-5544
1513 Quadra 385-7733
DL6033
Trades and OFfers Welcome
Bank Financing Available O.A.C.

1976 GRANADA 2 DOOR, SMALL V8, auto, PS, PB, 48,000 miles, $3,650. 479-8053 after 5 pm.

1975 FIAT 128, 36,000 MILES, 4 speed, radials. Good condition. $2100. 658-5098.

1976 BOBCAT V6 HATCHBACK, excellent condition, 24,000 miles, $3400. 652-1633.

1976 CAMARO LT 350, AUTOMATIC, low mileage, mint, $6000. 479-9938.

1976 CHEV MONZA HATCHBACK, V8, 36,000 miles, very good condition. $4100. 386-9785.

1976 DATSUN B210, 2-DOOR, 4-speed, recent major tune-up, $3,000. or bestoffer. 386-3043.

1975 PONTIAC VENTURA, 2 door, 6 cylinder automatic, low mileage, $2875. 592-3641.

XR-7, 1975 COUGAR, EXCELLENT condition, low mileage and many extras. Offers 474-1266.

1975 LT TYPE CAMARO. 386-2490.

1976 DATSUN 710, GOOD CONDITION, $2700. 658-1037

CLEAN 1975 FORD PINTO wagon, $1475. 383-8985.

1973 - 1974

74 PONTIAC LUXURY LEMANS safari Station wagon, 455 cu. in. Fully equipped including 8 track, air, new sbr tires, brakes. Forced sale due to illness. Approximately 56,000. $3495. 477-7420.

DON'T PASS THIS ONE! 1973 Buick Century, 4 door, 350, fully powered, 76,000 miles. Excellent condition throughout. Tested. Must be driven. $1700 firm. 479-0654.

MOVING MUST SELL
1973 Satellite stationwagon, 318, automatic, power steering, power brakes, radio, low mileage, $2950 or best offer. 656-6763 after 5.

1974 VEGA KAMBACK STATIONWAGON, 4 cylinder 4-speed, low mileage. $1750 or best offer. 656-3611 after 5 weekdays, anytime weekends.

74 260Z
Sunroof, mags, customized body. Many extras. A-1 condition. 592-2916. After 9 pm. 385-4405. Ask for Stan.

73 CHEVELLE STATIONWAGON, V8, power steering, power brakes, AM/FM 8-track, new tires and exhaust, excellent condition. 598-4344 or 382-2604.

73 CAMARO, V8, AUTO, PS/PB. Will except truck in trade.
GEORGE ENG TRUCK SALES
DL5166
2810A Rock Bay Ave. 385-3054.

1974 PONTIAC GTO, 350, 4-speed, headers. Last model of its kind. 47,000 mi. $3,500. or trade for ¾-ton Ford pick-up. 642-4814, 642-4490.

1973 CHEV MALIBU 2 DOOR hardtop, new transmission, V/8, 94,000 miles. Good condition. Any reasonable offers. 477-7066.

1974 GRAND TORINO, VERY clean, good condition, good tires, power steering, power brakes, $2300 or best offer. 478-1519.

74 TOYOTA, ONE DRIVER, $2300. 477-8496 after 3.

S&H DATSUN CENTRE

800 BLOCK YATES
381-5222
AND
FORT and FOUL BAY
592-2471

79 DATSUN
4-Dr. auto. 13,300 KM

78 FIREBIRD
2 dr. AT. 28,000 KM

78 DATSUN
Pickup, 4-spd.

77 COROLLA
Liftback, 4-spd.

77 CELICA GT
Liftback, 5 spd.

77 OLDS
OMEGA 2 dr. auto.

76 MUSTANG
Liftback, 4 spd.

76 VALIANT
4-Dr. auto.

76 DATSUN
2-dr. auto.

75 COMET
4-dr., auto.

75 DUSTER
2-dr. auto. Only 27,700 mi.

75 DATSUN
2-Dr., 4-spd.

74 VOLKSWAGEN
2-dr. 4-spd.

74 CHEV VAN
automatic

73 NOVA
4-dr. AT.

73 MAZDA
4 dr. 4 spd.

69 PLYMOUTH
4-dr. AT.

SAUNDERS AND
HITCHMAN LTD.
2040 Cadboro Bay Road
at Fort and Foul Bay
Dealer Licence 5059

PONTIAC ASTRE 74, STANDARD, 39,000 miles, $1400, excellent condition. 478-4859 or 595-7459.

1973 PONTIAC STATIONWAGON, excellent condition, very low mileage. $3000. 384-5638 after 6 pm.

73 MACH 1, 351 C, FULL OPTIONAL equipment. Too much to lift. Offers on $3500 or trade for small car. 658-5652 (Larry).

1974 AMC MATADOR, 2-DOOR sedan, V-8, low mileage. Excellent condition. $3200 or best offer. 477-8863.

73 VENTURA 350, 4 SPEED, good MPG, low mileage, recent work, $2700. 595-1633.

73 VOLVO WAGON, 47,000 miles, radials, radio, asking $4295. 477-9441.

MUST SELL, 1974 CHRYSLER Newport, excellent condition, $1850. 478-3871.

1974 ASTRE STATIONWAGON, 40,000 miles, excellent shape and price. Extras. $1425. 748-4367

73 TORONADO. AIR, POWER windows, power seat. All offers considered. 721-3648 pm.

1974 WAGON MERCURY BOBCAT, standard trans, $1650. 479-1433.

1973 FORD CUSTOM RANCH wagon, looks great, $1800 or best offer, 477-3383 after 5pm

1973 TOYOTA CORONA DELUXE, 4 speed, mint, $2495. 479-3523, 382-4638, 477-0330.

73 VOLVO 144, EXCELLENT condition, $3600 or best offer, 658-5095, 656-6026.

1973 DATSUN 610, 2 DOOR hardtop, 42,000 miles, $2395. Weekends anytime, after 5pm weekdays 479-5617

MUST SELL
1974 Pinto, 4 cylinder, standard, 47,000 miles, 388-7594.

1973 CAPRI, V6, AM/FM CASSETTE deck. $2300. 474-2961 after 6.

1974 PLYMOUTH CRICKET, automatic, radio, excellent condition. $2500. 477-3148.

74 LEMANS PONTIAC, LOW mileage, excellent condition, $3500. 385-0827

1974 PLYMOUTH CRICKET, 4 spd, good condition, low mileage. 656-3792.

1974 BOBCAT, WOMAN DRIVEN, offers on $1200. Phone 595-7712.

73 340 SWINGER, 2 DOOR HARD top, cam, header, etc. View at Sidney Auto Swap-Shop, Sunday.

1973 FIAT 128. 57,000 MILES, RADIALS, good condition, $1300. 656-3028.

1973 DATSUN 1200, EXCELLENT condition, low mileage, $1995. 477-9893.

1973 FORD TORINO WAGON, 302 automatic, $3500. 388-9227

74 ASTRE GT, NEEDS SOME work. Best offer takes. 595-8954.

73 CHEV, 65,000 MILES, $400. NO motor or transmission. 479-0135

73 VEGA, VERY GOOD CONDITION. $1450 or best offer. 478-7527.

1974 MUSTANG II HATCHBACK, V6, 4-speed. $3150. 595-8008.

1971 - 1972

1972 MERCURY MONTEGO stationwagon, $1100. Phone 382-0971.

1972 PLYMOUTH FURY. GOOD condition, automatic, $950. 642-5603.

71 DUSTER, NEW PAINT, power steering, radio, rear defogger. 385-2910 after 6.

72 GRAND TORINO, GOOD CONDITION, only 65,000 miles. $1700 or best offer. 595-5133

1971 IMPALA CUSTOM 2-DOOR, new radials, clean. $1595. 592-9289.

72 MAZDA 808, STANDARD, low mileage, good tires. Runs well. $1400. 386-6706 after 6.

71 CAMERO, 7000 MILES ON V8 motor and automatic transmission. $3100. 478-7723 evenings.

72 COLT, TOTALLY RECONDITIONED, $2650 or near offer. Hugh 592-4554, George 387-3937.

1971 RENAULT R16, GOOD CONDITION, new paint, good tires, $650. firm. 658-8751 evenings.

1971 MAZDA SW, RUNS OKAY, needs work, $750 or best. 385-2406 7-9 pm.

Cornell GM

USED CARS
YOU CAN
EXPECT A
GREAT DEAL
FROM CORNELL

MANY OF OUR
VEHICLES HAVE
"THE WORKS" — A
1 YR. 20,000 KM
POWER TRAIN
WARRANTY
INCLUDING—
ELECTRICAL and
AIR CONDITIONING

79 Dodge Omni 4 spd, r,	$5525
79 Corvette	$15,700
78 Corvette L82 4 spd	$15,900
78 Corvette Indy Pace car	$23,500
78 Ford Fiesta HB 4 sp, r,	$4953
77 Pontiac Firebird, V8	$6995
77 Camaro LT, excellent	$6995
77 Celica GT 5 spd.	$7100

OPEN
MON.-FRI. 9-9
SAT. 9-5
Finlayson and Burnside
385-5777 DL 681A

Honda CAR CENTRE

YATES AT QUADRA

Our Terrific
Sales Success
Of The 1979 Honda
Leaves Us With Only

2 Sun Roof Prelude
Standards

1 Prelude
Solid Roof Standard

2 Accords—Standard

'79 Trans Am
Loaded — $9944
'77 Chrysler Cordoba
$6544
74 Dodge Dart
Swinger—$3444
'68 Mercury — Spotless
4 door auto. A.T. $1299
WATCH FOR THE
EARLY ARRIVAL
OF 1980 HONDAS

386-6707
Dealer No. 0846A

SPECIALS

1976 Astre auto	$1195
1974 Mustang II auto	$2795
1973 Maverick 2-dr auto	$1795
1973 Toyota Corona	$1895
1975 Dodge Colt	$2295

PAINTER MOTORS
388-6196 3005 Douglas D5802

'78 DATSUN B210. ONE OWNER, 24,000 Km. Immaculate condition, $5095 and open to offers. Please call WHIT McGILL, METRO HONDO, 388-6921. DL5876.

'75 VW SCIROCCO WITH ONLY 21,000 miles! This one owner car is like brand new! $5495 and open to offers. Call PETTER LAM, METRO HONDA, 388-6921. DL5876.

73 CORTINA, AUTOMATIC, radio, 36,000 locally driven miles. Exceptional condition throughout. $1885. Sports and Classic Cars. 640 Lower Hillside. 384-1721 or 592-3121. D5433.

1975 MONARCH GHIA, 4 DOOR, air conditioning, etc. Small V8, totally immaculate and very sharp. $3875. Sports & Classic Cars. 640 Lower Hillside. 384-1721 or 592-3121. D5433.

'76 CORONET CRESTWOOD Station Wagon. 17,000 one owner miles. $4395. Don't miss this one! Call PAT LAUGHLIN, 388-6921, METRO HOND. DL5876.

'77 FIREBIRD ESPRIT, $6395. Fantastic automobile. Please call PETER MORETTI, METRO HONDA, 388-6921. DL5876.

DUNE BUGGY, FULL CANVAS top, 1600 cc motor, am/fm radio and tapedeck, excellent condition. 748-9140.

1947 DODGE LIMO, NEEDS restoring, $1500 OBO. 1971 MGB, $1400 OBO. 598-6050.

REPOSSESSION
1972 Ford Mustang, 2 door hardtop, automatic, power steering, power brakes, 67,000 miles. We are accepting bids in writing at our 702 Yates St. office. Inquires phone 388-4441 Loan Department. Please address bids to The Manager, Bank of Nova Scotia, 702 Yates St, Victoria, B.C. V8W2T2

1971 TOYOTA COROLLA 1600, 2800 miles on newly rebuilt engine. New front suspension. New brakes: transmission and clutch, 1½ years old. Wide tires and mags, 4 speed. $1900 or best offer. 479-2418

1971 PLYMOUTH CUSTOM SUBurban, 2000 miles on reconditioned motor and new transmission. Just tested, very good condition. $1000. 477-2193

MUST SELL 1972 PONTIAC Parisienne Broughm 4 door hard top. Power steering/power brakes, 350 motor. Real good. $1800. 388-9784.

CONVERTIBLE
71 Challenger, 318 engine, all power, AM FM tape deck, new roof, very good condition. $5000. 385-0024

FORD RANCH WAGON, 72, perfect condition, selling due to health, asking price $2300. View at 1091 Joan Cres. weekend only or phone 595-7675.

72 FORD TORINA STATIONWAGON, 302, power steering, power brakes. $1100. Offers. After 5, 592-2646.

1971 FORD CUSTOM 500 STATION wagon. Radial tires, new brakes, just tested, very clean. $1450. 595-6667.

71 PINTO IN GOOD CONDITION, new tires, brakes and paint, gas tank reinforced. Offers on $1100. 595-6332.

1971 AUSTIN AMERICA 1300, front wheel drive, two new white walls. Mechanically very good. Asking $800. 385-5278.

1972 442 CUTLASS, REBUILT motor, low mileage, headers, Holley Cragers, asking $3400. 382-8454

71 CAMARO, $600 NEW PAINT, metallic blue, interior dark blue, must be sold this weekend, offers. 382-5701.

'71 FORD MAVERICK, 6-CYLINDER, automatic transmission, rebuilt engine, tested till July 1980. Well maintained, reliable. $1650. 384-2457.

72 CORTINA 2000L, 46,000 miles, radials, good condition. 592-4905

1971 MAZDA, 70,000 MILES, radio and tape deck, good tires, no rust. Must sell. $950. 381-0517.

72 LINCOLN LIMOUSINE, 8 passenger, $5500 or trade, 479-0770.

1972 COUGAR CONVERTIBLE, offers. 388-4752.

1972 BUICK SKYLARK, 4 DOOR. 382-1727

1971 VALIANT, SLANT 6, AUTOMATIC, 4 door. $1100. 479-0836

Brian Holley MOTORS LTD.

SUBARU
VOLVO

OKTOBERFEST

A Super Selection of
Quality Used Cars

79 FIREBIRD, peppy economical V-6, auto., p.s., p.b., 9,000 km. only. 1 owner (still under warranty) $6995

78 SUBARU Brat 4x4, 1 owner, sunroof, rollover bar w/lights, blue metallic. $5995

77 COROLLA 1200 2-dr., bright yellow w/accent stripes. $3495

77 VOLARE 2-dr coupe, slant 6, 4-spd., overdrive. $3495

76 CAPRI Ghia, trim, V-6, 4-spd., 2-way sunroof, new radials, white w/blue stripes. $4895

74 AUSTIN Marina, auto., 4-dr., low mileage. $1995

71 AUSTIN MINI 1000, 4-spd., super clean, Michelins. $1495

66 FALCON Wagon, 6 cyl., auto., just tested, new tires, exhaust. $995

WE NEED USED
SPORTS CARS
AND IMPORTS
TOP $$ PAID

BRIAN HOLLEY

VOLVO
3319 Douglas
(North of Woodward's)
DL5141 384-1161

PLIMLEY

BRITISH
LEYLAND

1010 Yates
382-9121

JAGUAR — SAAB
MG — MINI — TRIUMPH

78 Spitfire	$6,995
78 Ford Fiesta	$4,195
78 Honda Accord	$6295
78 Chevy Nova AT	$5,495
78 Horizon	$5,695
77 Cadillac	$12,495
77 MGB	$6995
77 Cordoba	$6,595
77 Grand Prix ST	$6,995
77 Cougar ps.pb.	$4,695
77 Aspen 2 Dr. AT	$4,895
77 TR7	$6995
76 Cadillac	$11,995
76 Comet 4 Dr. AT	$3,995
75 Austin Mini	$3295
75 Spitfire	$4995
75 Dodge Dart AT	$2,695
74 Datsun B210	$2,695
74 Olds Coupe, air	$3,695
74 Bobcat	$2,595
74 Gran Torino	$2,195
73 Pinto SW. A/T	$2,395
73 Toyota SW	$2,995
73 Datsun 610 SW	$2,895

MANY MORE
TO CHOOSE FROM
Mon. to Fri. 8:30 to 8:30
Sat. 9 to 5
Dealer Licence 592

1971 DATSUN 510, 4-DOOR, 72,000 miles. $950. 478-8004.

1970 and earlier

67 BUICK SPECIAL, NEEDS transmission, mechanics special, $400. 595-2009

69 VOLKSWAGEN FASTBACK, excellent condition, $1150. Come and see it. 478-7581.

65 FALCON, 289, ONE OF THE nicest looking rods. Mags, wide tires, posi, etc. Top condition, must be seen. Selling cheap. 598-7841.

70 MAZDA 1800, EXTRA RADIALS, studs, tape deck, complete or for parts. 479-2258.

67 MUSTANG FASTBACK, very good condition, $2700 or best offer. 383-7373.

69 DART GTS, 340 AUTOMATIC, power steering. Good condition. $1400. 385-5261.

66 ACADIAN, MECHANICALLY sound, as is or parts, $150 or best offer. 70 Parisienne, good condition, $1000 or best offer. 383-1664.

1959 PONTIAC, 4 DOOR SEDAN in good running order, tested. Best offer. 479-3835.

69 CORTINA, GOOD CONDITION, just tested, $850 or offers. 478-6877 after 6.

RARE 65 CADILLAC FLEETwood, loaded with options, tested. $1400. 479-0135

RARE '57 CADILLAC, RADIAL tires, runs perfect, tested, 20 m.p.g. $1800. 479-0135.

63 CHEVY IMPALA, REBUILT 283, very good condition. $600 or best offer. 386-2416.

1968 METEOR 390, PS, PB, tested, good condition, call 477-7030.

69 LTD, EXCELLENT, $950 OR best offer by Wednesday. 385-5280 evenings.

MUST SELL THIS WEEKEND: 68 Mustang GT, 390. $1700 or best offer. 382-2553.

66 FORD FALCON, 352 4 BARrel, 3 speed, V6, $500 or best offer. 743-5869.

1964 CHEVY 11, NEW BRAKES, many other new parts, needs fender, $400. 595-4048.

1969 VOLKSWAGEN FASTback, automatic, excellent condition. $2000 or best offer. 478-0446.

1968 VOLKSWAGEN, 2 DOOR fastback, $595 or best offer. 560 Agnes St. 479-3348

1968 FIREBIRD, NEW PAINT, pin striped, excellent condition, $2500. 478-0426.

1964 PONTIAC, GOOD CONDITION, AM/FM radio, snow tires on rims, offers. 478-9268.

1970 FORD LTD, AUTOMATIC, power steering, power brakes. $850. 479-0430.

1960 4-DOOR SEDAN PONTIAC, 6 cyl., automatic, 50,000 miles. $500. or best offer. 382-3686.

1969 MAZDA, STANDARD, EXcellent running condition, $850. 479-6945.

1969 BEAUMONT 307, 2 DOOR, power steering, radials, $1200. 478-7543.

70 TOYOTA CROWN, 6 CYLINder, automatic. Excellent condition. 383-8941 or 479-6368.

69 CORTINA, GOOD CONDItion, low mileage, tested till September 1980. $750. 477-7703

1970 CADILLAC ELDORADO, red leather, all options, radials, $3100. or best offer. 384-4267.

1968 DODGE DART GT CONvertible, 34,000 miles, immaculate shape. 477-3062.

1965 MORRIS AMERICA 1100, 4-speed. $450 or offers. 595-7467.

REG. MIDGLEY

AMC Jeep FIAT

4 x 4 FOR FALL FUN!

'73 JEEP WAGONEER
Extra clean. Well equipped!
$4995

'77 DODGE SHORT
BOX POWER WAGON
With Cap. V8, Automatic, P. Steering, P. Brakes, Radio. Clean, Sharp, and Ready!
$7495

'77 JEEP CHEROKEE
4 Dr. 6 Cyl., Automatic, P. Steering, P. Brakes, Radio, Roof rack and much more. Low mileage.
$7895

'77 JEEP
CHEROKEE "S"
2 Dr., V8, Automatic, P. Steering, P. Brakes, Radio, "Air Cond." Exceptional.
$8495

ON DISPLAY

The all New
AMC 1980 Eagle
Order Now in 2 DR,
4DR. or WAGON

"THE
SUPER LOT"

REG MIDGLEY
MOTORS LTD.
385-8756 736 Cloverdale
DL5186

Millstream

CHEVROLET
OLDSMOBILE

DUSTER

74 VALIANT DUSTER, 6 cylinder automatic, radio. Finished in green with green vinyl trim. $3250

PLYMOUTH

77 PLYMOUTH GRAND FURY 4-door sedan, V8 automatic, power steering, power brakes, radio. Factory air conditioning. Finished in blue with white vinyl top. $4750

CAPRICE

73 CHEV CAPRICE 4door hardtop, V8 automatic, power steering, power brakes, power windows, factory air conditioned. Finished in maroon with maroon vinyl top, black interior. Exceptionally clean well reconditioned car. $3450

MONTE CARLO

78 MONTE CARLO, V8 automatic, power steering, power brakes, radio. Finished in dark brown with beige vinyl top and interior. $6650

CHRYSLER

73 CHRYSLER BROUGHAM 4-door hardtop. Fully equipped including power sunroof, air conditioning etc. Finished in blue, white vinyl top. $3450

MON.-FRI.
8:30 a.m. - 9 p.m.
SAT. 9 - 6

Millstream Chevrolet
Oldsmobile Ltd.
1730 Island Highway
474-1211
Dealer Lic. D-5831

67 FORD GALAXIE 500, 2 DOOR hardtop, 289 automatic transmission, $650. 595-1589 after 5pm.

1970 CHEV CAPRICE WAGON, radio, good condition. $1000 or best offer. 652-4170

MOVING, MUST SELL, 67 MUStang. Good running order. $1800 or best offer. 478-8475

1966 COMET WAGON, RUNS but needs work, $250 or offers, phone 592-6935

1967 CADILLAC, AIR CONDItioning, power everything, asking $1850. 478-7296.

1968 PLYMOUTH, AUTOMATIC, just tested, rebuilt transmission, runs great, $595. 384-5827.

66 CHEV IMPALLA 2 DOOR HT., V8, automatic, burns oil. $350. 478-2955.

1970 ROVER 3500S, V8, GOOD condition, $2000. 478-0792.

1969 VAUXHALL, STANDARD, radials, 57,000 miles. 384-2710.

1967 FURY, NEW TIRES, AUTOmatic, radio, tested, $400. 382-4127.

67 CAMARO SS-RS 350 LT1, $4700. 383-7620.

64 FALCON SEDAN, $400. 385-4353.

1965 PONTIAC 4 DOOR, GOOD running order, $300. 478-5932

1967 RAMBLER REBEL, MEchanic's special, offers 385-0548.

1967 BUICK WILDCAT, GOOD condition, $950. 592-0892.

1957 FORD 4-DOOR AUTOmatic, $300. or offer. 382-9456.

1969 DATSUN, GOOD CONDItion, $1200. 384-3176.

De Pape

CADILLAC

77 Eldorado, moon roof, plus all power and luxury options. 22,000 miles, local car in beautiful condition!

LINCOLN

78 Towne Coupe, a very luxurious local automobile with 1200 lady-driven miles.

BMW

75 2002, 2 dr., sunroof, stereo, cassette, mags, excellent condition. Great economy and handling.

SE VILLE

76 4 dr., fully power equipped, all luxury options, fuel injected 350. Local automobile with 32,000 miles. Excellent history. Beautiful car.

MERCEDES

'68 250SL, convertible and HT, 4-spd, ps, pb, new top, new paint. Excellent condition. Appreciating yearly.

- 79 T-Bird 6,000 mi. Good Price!
- 78 Cordoba, 2,000 miles.
- 78 Datsun 200SX.
- 77 Lincoln 4 dr., Towne Sedan.
- 75 Plymouth, 19,000 miles — Hurry!
- 71 Pinto, auto. Nice!

Open 8:30-5:30 Closed Sat.
DePAPE MOTORS LTD.
Indoors at 779 Pandora
384-8035 D-5311

EMPRESS

PONTIAC
BUICK
GMC

MANY OF OUR
VEHICLES HAVE A
CROWN SEAL,
1 YR. WARRANTY ON
THE POWER TRAIN!
CHECK OVER THESE
SELECTED UNITS—
FOR YOUR OWN
PEACE OF MIND!

76 BEL AIR	$3895
77 COUGAR XR7	$6295
75 DART	$3695
75 RABBIT	$3995

OPEN
Mon.-Thurs., 9-9
Fri.-Sat., 9-6
2867 Douglas at Topaz
382-7121 DL 5701

PETER POLLEN FORD

BUY WITH CONFIDENCE

1. B.C.A.A. INSPECTED
2. CITY TESTED
3. 7-DAY MONEY BACK GUARANTEE
4. 30-DAY 50/50 GUARANTEE

SEE OUR SELECTION
OF 75 FINE
USED CARS AND
TRUCKS

Yates at Cook
384-1144
DEALER NO. 5373

RARE
1969 Olds Cutlass Supreme, 2-door hardtop, 350 Rocket motor, power steering, power brakes, rear defogger, originally 48,000 miles, city tested, new paint, 8 track stereo, mechanically A-1 throughout. $2600. Serious calls only 595-5606.

CLASSIC
1961 T-Bird, 2 door hardtop, power steering, power brakes, power windows, leather seats, engine and interior in good condition, body no rust or dents, but needs paint job, $2500. 2702 Mount Stephen.

RARE
54 Meteor Niagra, 4 door, updated running gear with 289 cu. inch and auto trans. Looks stock except for wheels and wide oval tires, have stock rims and hubcaps. Needs paint, just tested, asking $1100 or best offer. 479-0861.

BUICK SKYLARK

1970 2-dr HT, buckets, floor shift, this is a one-owner Victoria car and must be seen. $2595. Trades welcome. Call 384-0921, J. C. Motors, 837 Yates. DL 5011.

1969 CHEVELLE STATIONWAGON, excellent interior, power steering, new tires, tinted window, air shocks, tested, must be seen and driven to be fully appreciated. $2000 firm. 652-3357 Brentwood Bay

1967 PONTIAC GRAND PARISIENNE, power brakes, power steering, new tires, air shocks, tested, clean, very good running order, can be seen at 2849 Shelbourne or phone 595-7728, $800 firm.

1965 CHRYSLER NEWPORT, two door hardtop. Body in excellent condition, needs paint only. Still more miles in motor. Would make up and coming Vintage Car. $650 or reasonable offer. 384-1887

1938 4 DOOR FORD, 1946 4 DOOR Pontiac. Both complete restorable condition. Box 602, Kindersley, Sask. 463-2085.

150 CARS FOR SALE

Speedway
MOTORS LTD.
VOLKSWAGEN
PORSCHE
AUDI

DIESEL

78 RABBIT, AM/FM stereo cassette, leatherette upholstery, passive restraint system, finished in metallic bronze. Tops in economy.
$7695

Monte Carlo

79 CHEV. V8, automatic, power steering, power brakes, radio, radial tires, finished in silver with red leatherette upholstery, stylish mid size car.
$6995

GREMLIN

74, 6 cylinder, standard, low miles, economy plus.
$1695

DOWNTOWN
AT
SPEEDWAY
VOLKSWAGEN,
PORSCHE, AUDI
971 YATES ST.
at VANCOUVER
Dealer Licence
No. D-5180
385-2415

**1980
MAZDA GLC
HATCHBACK
$4290**

FRESH TRADES
79 Firebird Trans Am
77 Cordoba, loaded
76 Triumph TR7
75 Datsun long box auto.
74 Maverick Automatic
73 Ventura Sprint
73 Pinto wagon
72 Ford Van, offers

**PACIFIC
MAZDA
PEUGEOT**
385-1451 D5253
Blanshard at Johnson

PALM MOTORS

**CREDIT
Good or Bad**
WHO CARES
WE FINANCE
NO CO-SIGNERS

Let us help re-establish your credit. Separated, divorced, oldage pensioner, single male or female. You qualify. Buy and pay at same location. Cars from $150 down and payments as low as $10 weekly.

Instant
"NO-RED-TAPE"
CREDIT
Walk In, Drive Out
3342 Oak St. 386-8385

1955 T-BIRD, 62 T-BIRD, 71 JAGuar, 72 Mazda truck and camper, 65 Ford Galaxy convertible for parts. Offers. 478-0917.

67 PLYMOUTH FURY, REbuilt, V8 automatic, tested, needs motor work. Good condition. Offers. 595-0904

1969 MERCURY MONTEGO, 4 door sedan in excellent running condition. First reasonable offer takes. 383-9950

64 CHEV IMPALA SUPER sport, new 327 exhaust, trans, and tires, must sell, will take ½ ton as partial trade. 388-4522.

1970 DUSTER, 6 CYLINDER, automatic transmission, power steering, good condition. 478-2268.

65 MUSTANG, REBUILT ENgine, full instrumentation, headers, 4 barrel, 3 speed standard. Offers. 382-3870 after 5pm

CONVERTIBLE
1969 Dodge Coronet 500, almost excellent, original condition. 56,000 miles. $3750. 478-3464.

1967 DODGE GT, 2 DOOR HARDtop, slant 6, automatic. Cassette, radio, new tires. Tested. $1200. 386-3711.

70 CAMARO, EXCELLENT CONdition, loaded with too many extras to list. Asking $3500. 477-2162 after 5.

1970 DODGE POLARA, 4 DOOR sedan, excellent condition, good paint and new tires, tested. $800. 478-1690

1970 ROVER AUTOMATIC, needs front tires, some repairs. Motor in very good condition. 748-1966 Duncan evenings.

EL CAMINO 59, 283 AUTOmatic, power steering, positraction, in all beautiful condition, $3000. 478-7321.

1966 CHEV CAPRICE 2 DOOR hardtop, V8 auto, air conditioning, low miles, very clean, $2975. 385-6758.

69 IMPALA, 2 DOOR, V8 AUTOmatic, power steering, power brakes, power windows, just tested, $1000 or best offer. 477-5162

1964 PONTIAC CUSTOM SPORT, 2 door hardtop. Excellent restoration and modification capabilities. Open to offers. 478-1005

ONE OWNER, 1962 GALAXY 500, immaculate condition, new paint, tested, 352 automatic, as new tires, radio, bargain $2000. 658-1057

MUST BE SEEN. FULLY CUStomized VW Bug. Too many extras to name. Lots of chrome. very clean. Best offer. 592-2078.

150 CARS FOR SALE

B. MADSEN
MOTORS LTD.

Drive a little further
Save a little more

78 DATSUN B210
76 HONDA WGN.
75 PINTO H/B
74 CHARGER
67 BUICK convertible
75 CORDOBA
78 FAIRMONT 2 dr
74 MAVERICK
76 FIREBIRD
71 VW BEETLE
72 TORINO
78 FAIRMONT 4 dr

Plus many more to choose from

2691 Sooke Road
478-5011
DL5450

PALM MOTORS

SLASHED

64 GMC Van	$ 851
67 Dart At	$1287
68 Chrysler	$ 852
68 Montego	$1113
71 Mercury	$ 450
69 Meteor AT	$ 922
70 Toyota	$ 918
71 Pinto	$ 837
71 Chev AT	$1422
68 Plymouth	$ 649
72 Toyota SW	$1351
73 Mazda	$1388
75 Maverick AT	$2750
76 Ford LTD	$4179

3342 OAK ST.
DL5260 386-8385

WILLE
Dodge • Chrysler

78 LeBaron	$7695
78 Monte Carlo	$6695
77 Cordoba	$5895
76 Pontiac Vent	$3995
75 Chrysler	$5695
74 Valiant 4-dr.	$2895
78 Caravelle	$7295

Many More
To Choose From

3200 DOUGLAS
AT CLOVERDALE
382-2313
MON. TO FRI. 9 TIL 9
SAT. 9 TIL 5. DL5881

200 GALS OF
GAS FREE

With the purchase of a car.
PLYMOUTH HORIZON fully powered disc brakes, valour interior. Only 3300 miles. Front wheel drive. $4995
1977 AUDI FOX Station Wagon 4 speed. Only 13,000 miles. Fuel injection system. Beautiful wagon only $5500
1975 TOYOTA CELICA, 5 speed, black beauty with gold trim. Real sharp car.
Give me an offer.
SNO-BIRD RECREATION
2744 MATSON ROAD
DL 5504
PHONE 474-1621
AFTER 6 P.M. 658-5685

MILL BAY AUTO
FALL CLEAR OUT
1976 Volare Premier S/W, V8 auto, PS, PB, radio, was $3195, now $2850. 1976 Gremlin hatchback, 6 cyl. auto, excellent condition, was $1895, now $1695. 1974 Toyota Corolla 4 dr. sedan, 6 cyl. auto, radio, was $1495, now $1295. 1974 ½ ton Ford, 302, V8, auto, PS, new brakes, new paint, was $2895, now $2650. 1971 Ford ¾ ton, 360, V8, auto, PB, radio, was $2195, now $1895. 1966 GMC ½ ton, 6 cyl. 4 spd. was $895, now $695. 388-4442. 3233 Douglas St. next to D.G. Cycle. DL #6226.

73 TORINO STATION WAGON, ps/pb. $1295.
72 Dodge Broughm sedan, immaculate condition. $1495
71 Ford ¾ ton pickup, ps/pb. $1395.
68 Cougar, vinyl top. $2395
70 Olds, 2 door hardtop. $795
68 Chysler 300. One owner, runs well. $695.
No reasonable offer refused.
Super Motors Ltd. 2538 Government St. 385-0031. DL5051. After hours phone 382-1559.

PERFORMANCE

1976 Nova 4 spd	$3495
1974 Charger SE	$4495
1974 Challenger R/T	$3695
1973 Mustang F/B	$3695
1969 GTO 400 cu. in.	$3495

PAINTER MOTORS
388-6196 3005 Douglas St. D5802

LUXURY

1974 T-Bird loaded	$3995
1972 Toronado loaded	$3295
1974 Le Sabre convert	$4995
1975 Gran Prix	$4495
1976 Lincoln MK IV	$8995

PAINTER MOTORS
388-6196 3005 Douglas D5802

CREAM PUFF
1955 Chevrolet Belair Sedan. This Aquamarine/Ivory, 4 door has been garage kept and is like brand new. Owners manual, wide white walls, etc. Truly a rare, beautiful classic. $5500. 384-1756.

1970 THUNDERBIRD
2nd owner, 88,000 mi. Tested til Sept. 1980. Mech. A-1, minor body damage. $1900 OBO. Consider small trade. 479-9178.

68 LT FIREBIRD
Near new Chev drive train, 350, 4 bolt main, turbo 400, kit, 12 bolt possi. Very fast. Custom black interior, good paint and chrome. $3999. 598-2442.

1966 BUICK LA SABRE, 4-DOOR hardtop, automatic, power steering, power brakes, 72,000 miles, tested, no dents, no rust. Lady owned and driven. $1100. 385-2315.

LIKE NEW VICTORIA CAR, 1969 Chev Impala, 4-door-hardtop, 43,000 miles, small V-8, power steering, power brakes, radio, clock plus mounted snowtires. Asking $2900. 478-6996.

COLLECTOR'S ITEM
Rare 58 Parisienne 2 door hardtop, 283 standard, stock, extras, must be seen, $3000. May accept trade as part payment. 478-4248.

INVEST IN A 63 CADILLAC 2 door Coupe De Ville, mechanically sound, reliable transportation, well cared for. Phone anytime 382-6248. Asking $2800.

1970 MALIBU, 2 DOOR HARD top, 307 V8, automatic, power steering, disk brakes, new paint. $2000 or best offer. 385-8181 after 5.

1970 TWO DOOR MAVERICK IN very good condition, radio, only 52,000 miles, but too small for our growing family, $1100 or best offer. 382-5816.

'65 MUSTANG FASTBACK
Original paint. Some rust. Good mechanical condition. $2450. 478-9748.

1963 COMET STATIONWAGON, new battery and brakes, radio, reliable transportation, $250. 656-4190.

150 CARS FOR SALE

68 PLYMOUTH FURY, 4 DOOR, automatic, power steering, radio. Excellent tires, brakes. Recent tune, kept in good mechanical repair. $800, 477-6632.

RESTORED 63 CONTINENTAL, absolutely immaculate, suicide doors, new Michelins, shocks, brakes, much much more. Must be seen $3900. 656-4658.

1968 MUSTANG, V8 AUTOmatic, power steering, power brakes, $2695. Phone 385-0031 or anytime 592-3540. DL5015, Super Motors Ltd. 2538 Government St.

67 CHEVY CAPRICE, 327, 4-barrel, power steering, power brakes, automatic, radio, radial tires, 8-track and more. $485. 474-1546.

1966 FORD, 4 DOOR SEDAN, one owner. 289, V8, automatic. Show room condition inside and out. 25,000 original miles. $900 firm. 385-2537.

151 SPORT, IMPORT CARS

capital city auto

1978 BMW 320i in white, BBS mags, Recaro seats, spoiler, stereo cassette, 15,000 miles only, many other extras. $13,350
1978 BMW 320i in dark blue metallic, stereo, sunroof $11,500
1974 Volvo 142 GL, tan leather upholstery, air conditioning, beautifully finished in deep turquoise. $5250
1974 Datsun 710 wagon, auto., 44,000 miles only. $2795
1973 Datsun 240Z in red, mags, sport steering wheel, very attractive. $5250
1750 GOVERNMENT ST.
386-7508 DL-5066

BRISTOL MOTORS
We are currently dismantling: 66 Rover 2000, 66 and 71 MGB's, 59 MGA. We also have in stock new shocks for MGB's, front's are $75 each and rears are $71. Give us a call for that hard to find BLM parts. If we don't have it in stock we can usually get it within two days. We're hidden away at 711 Tyee Road or give us a call at 388-5923.

VOLVO 264 GL
Air conditioning, leather interior, power windows, 17,000 original miles. Immaculate. For appointment to drive call
GREG BRADY
McCallum Motors
DL5603
382-6122 or 386-0171

1975 FIAT SPIDER 1800, Priced for quick sale, offers over $3650 takes it. Just spent $900 on new paint. Excellent running condition. Leaving country. New trans, good tires. Phone 384-5282 after 5.

COLLECTORS ITEM. CLASSIC 59 TR3, overdrive, spoke wheels, 3 tops. 67,000 original miles. Summer driven. Diamond blue. Serious inquiries only. No triflers. $6000. 479-6277 after 6pm

71 TR6
White with black interior. Excellent car. Madsen Motors, 2691 Sooke Rd. 478-5011. D5450

240Z
1971 4 spd, good condition. Only $3895. PAINTER MOTORS LTD., 3005 Douglas St., 388-6196. D5802.

MUSTANG II 4-SPEED, V8, hatchback, power steering, power brakes, 8-track, black with stripe, excellent condition, $5400 or offers, 477-7390.

1969 BMW 2500, 4 SPEED, TOtally immaculate. 77,000 miles. Price $3985. Sports & Classic Cars. 640 Lower Hillside. 384-1721 or 592-3121. D5433.

1976 FIAT, 128 COUPE, MICHElin radials and studded snows, 4 speed, Pioneer speakers, low mileage, good condition. Open to offers. 595-1392, 595-8175

RARE 72 CORVETTE CONvertible. 350 automatic. Beautiful condition. $9,000. firm. For more information 383-9512 or 478-4248

1976 SCIROCCO, AUTOMATIC, 23,000 miles, Blaupunkt, radials, excellent condition. $5700 or best offer. 592-4910 after 5.

78 MG MIDGET, ROLL BAR, luggage rack, AM/FM radio, all extras incl. excellent condition, asking $5,400. 758-9887.

1971 CORVETTE LT-1, 37,500 miles gymk suspension, black leather, 4-speed, no paint, $8,300. 479-7777.

RED, 74 FIAT 124 SPORT coupe, excellent mechanics and body, immaculate interior, many extras. 642-5609

69 280S MERCEDES BENZ, power steering, power brakes, air conditioning, AM/FM cassette, $5000. 386-0822, 9-6.

1976 TR6, BLACK, GOLD PINstriping. Original British Leyland hardtop. Excellent condition. 385-2138 after 5 pm.

RARE 67 KARMANN GHIA, mint body, rebuilt engine with 16,000, excellent running order. $2500. 652-4245.

1971 VOLVO 144S, 4 DOOR AUTOmatic, immaculate condition, mechanically A1, 74,000 miles, $2695. 721-5161.

76 VW SCIROCCO, SUNROOF, new exhaust, good condition, taking offers. 385-2578.

'72 CAPRI 6 CYLINDER, 4 speed, great shape, $1750. 477-4967.

72 FIAT 128, RADIO AND TAPE deck, $935 or offers, 477-8025 after 6.

71 280S MERCEDES BENZ, NEW paint, exhaust, radial tires, $4000 firm. 595-4810.

MY BABY-1973 TR6 NEEDS some work, willing to deal. 478-4784 evenings.

CORVETTE 1976, SILVER, INcludes all extras plus T-bar, very good condition, under 15,000 miles. Offers to $10,200. Phone 382-6373 evenings.

914 PORSCHE 1972, GOOD MEchanically, body needs work, $2,400. 386-3805 between 6-9 pm.

1976 280Z, LOUVERS, PIRELLI radials, mags, fuel injected, sunroof, 8-track. $7400. 595-0584 after 5.

78 CORVETTE L82, 4-SPEED, T roof, immaculate, after 5, 595-4536.

68 TRIUMPH NEEDS WORK, best offer. 385-2388 after 5pm.

1976 ALFA ROMEO ALFETTA. Excellent condition. 35,000 miles. $7500. 478-3280.

1970 BMW BAVARIA, METALlic silver, 4 speed, sunroof, rebuilt engine. 592-7177 or 388-5409.

COLLECTOR'S ONLY. 1971 TR-6, 1961 TR-3. Excellent condition. Both only $10,000. 479-8856.

1972 MGB, 65,800 MILES. TO view call 477-4325 or 479-9795.

1976 CORVETTE, ALL OPtions, excellent shape. 382-1987.

1970 TRIUMPH SPITFIRE Mark III, runs well. 479-0583.

64 MERCEDES, RUNS LIKE A charm, 1st $1250 takes. 386-1597.

71 MGB, $1650. RUNS WELL, needs paint. 479-7725.

1979 DATSUN ZX 2+2, AS NEW, MUST SELL. 383-5694

1970 DATSUN 2000 SPORTS. 4 tops, good condition, 595-2970.

LAST CHANCE, 72 CORVETTE, $6500. 477-3316

154 TRUCKS, BUSES AND VANS

76 GMC 4X4 SHORT BOX, ps/pb, 350 automatic, headers, 4 barrel, roll bar, tape deck. Excellent shape. Asking $6800. 477-3005.

154 TRUCKS, BUSES AND VANS

SUBURBAN MOTORS

THE HOME OF
LINCOLN
CONTINENTAL,
MARQUIS, COUGAR,
XR7, ZEPHYR,
CAPRI AND
FORD TRUCKS

**SUPER
CLEARANCE
ON
USED TRUCKS!**

78 COURIER. AT, rear bumper.
WAS $5767 NOW $5095
SAVE $672

78 CHEV BLAZER, 4X4. V8, PS, PB, radio.
WAS $9495 NOW $8695
SAVE $800

78 DATSUN Sport Pickup! 4 spd, buckets, tape, etc.
WAS $5995 NOW $5495
SAVE $500

77 F150, 4X4. V8, AT, PS, PB, radio.
WAS $5695 NOW $5195
SAVE $500

77 GMC 1-ton Van. V8, AT, PS, PB, radio.
WAS $6295 NOW $5695
SAVE $600

77 GMC ½-ton Van. V8, AT, PS, PB, radio.
WAS $5595 NOW $4995
SAVE $600

77 GMC ½-ton Van. V8, AT, PS, PB, radio.
WAS $5595 NOW $4995
SAVE $600

76 FORD ½-ton and canopy. V8, AT, PS, PB, radio.
WAS $3295 NOW $2895
SAVE $400

73 TOYOTA Pickup. 4 cyl., AT.
WAS $2795 NOW $2395
SAVE $400

72 CHEV Pickup and canopy. V8, AT, PS, PB, radio.
WAS $3195 NOW $2595
SAVE $600

HURRY! WHILE SAVINGS LAST!!

Douglas and
Saanich Rd.
386-6131 DL5528

1971 CHEV VAN, LONG WHEEL base, V-8 automatic, headers, mag wheels, interior carpeted and panelled. Good condition. Tested. $2600. 383-9073.

1977 FORD ¾ TON, POWER steering, front disk brakes, economical 300 cu. inch 6 with 4 speed. $4750 or offers. 478-2982 after 5pm.

1967 GMC 2 TON OAK DECK with plywood box, 6 cylinder, 4 speed, has 650 gallons of water mounted in it at present. $1850. or offers. 479-3689.

1977 F250 RANGER XLT, RED on black, 13,000 miles, many extras, will consider compact or import car as part payment on $7800. 478-7805.

1974 GMC VAN ¾ TON, 350 CU. in, power steering, power brakes, camperized, sun roof, mags, captains chairs, must sell, $4500. 479-6193.

1975 DODGE ¾ TON CLUB CAB, fibreglass topper, automatic, power steering, power brakes, cruise control, radio. Immaculate. 46,250 miles. $4650. 595-0559.

LEAVING MUST SELL, 61 Volkswagen window van, customized, just tested. Phone between 11 and 1 Sunday, 656-0365. Open to offers.

1972 DODGE VAN, 318, V8. PARtially camperized, air conditioned, radio. Good condition. $3495 or nearest offer. 386-8631 or 386-1463.

1969 ECONOLINE 1 TON LWB. van. 87,000 miles, V8, automatic, some rust. A real work horse. $875 or best offer. 771 Station Rd. Langford.

1977 SPECIAL EDITION, GMC camper special, low mileage, many extras, asking $7500. 477-8791.

1976 DODGE ½ TON, 6 CYLINder, standard, power steering, with canopy, 36,000 miles, $3,400. 478-7038.

69 CHEV PANEL, 327, 4 BARrel, headers, custom inside and out, clean and fast, asking $3000. 595-4209 before noon

1962 GMC SCHOOL BUS, HAS 1974 motor and automatic transmission. Runs well. $700. 479-8322.

1973 DODGE CLUB, ¾ TON, low mileage with 11.6' Galaxy camper. Fully self contained with converter. $8500. 595-6667.

1974 FORD 4X4, TIRES 1100X15, 360 4 speed, radio, 63,000 miles. Excellent condition, $5000. 478-1185 after 5pm

71 DODGE TRADESMAN 200 window van. Automatic, good shape. MUST SELL. Offers to $2200. Anytime leave message 385-6664, 383-2368

1969 VOLKSWAGEN WESTFAlia, good condition, rebuilt, propane stove inside and extras, $3400, 477-4258.

1970 GMC HEAVY-DUTY HALFton rebuilt 292, low mileage, new clutch, 3-speed with canopy. $2,000. 721-5489.

77 ¾ TON GMC VANDURA, shelved and bined for Tradesman, $5900 or best offer, phone 479-0565.

1956 INTERNATIONAL SINGLE Axle dump truck with work. Good hoist, box, tires, motor, etc. new brakes. $1095. 658-5501

1978 DODGE ¾ TON CAMPER special package with canopy in excellent condition, 26,000km, 478-8401.

1977 CHEV VAN, GOOD CONDItion, many options, camperized, low mileage. Best offer. 384-2546 or 385-2695.

154 TRUCKS, BUSES AND VANS

GARDEN CITY
AUTO LEASE LTD.
HOME OF THE
**SUZUKI
4 WHEEL DRIVE**

78 Ford Ranger
77 Super Cab
76 Ford XLT, loaded
76 Blazer, loaded
76 Ford Super Cab XLT
74 Chev 4x4
69 Ford ½ ton

TRADES WELCOME
No Reasonable Offer Refused
100% FINANCING O.A.C.
OPEN
9:00 A.M.-8:00 P.M.

2978 DOUGLAS ST.
382-9111
D-5721

WILLE
Dodge • Chrysler

77 Dodge ¾ ton	$4995
79 Ford ½ ton	$6995
77 Dodge crew	$3895
76 GMC ¾ ton	$5195
77 Dodge ½ ton	$3995
71 Ford Van	$2495

Many More
To Choose From

Excellent Selection
Used Vans and
Trucks

3200 DOUGLAS
AT CLOVERDALE
382-2313
MON. TO FRI. 9 TIL 9
SAT. 9 TIL 5. DL5881

TRANS CANADA
TRUCK SALES
MILL BAY 743-9312
20% OFF FALL SALE
'76 International Transtar Eagle highway tractor, 430 HP, 15 spd, 44 rear, radials, aluminum wheels, etc.
'74 Jeep 4x4 Wageneer, $4495.
'71 IHC 5 ton SA diesel, tractor package, HIAB, etc. $14,900.
'70 GMC 3 ton tilt cab, 8' flat deck. $4200.
'69 white Western Star dump, $9700.
'68 Ford 4 ton tilt cab flat deck. $4200.
'66 Dodge tandem HD hyd boom and winch, utility box etc. $6500.
'61 Ford Econonline, $350.
'62 GMC 5 ton tilt cab on air. $1800.
3400 lb Eaton boggies, complete. $800.
18' aluminum van body.
20' aluminum van body.
16' China top van body.
2000 gallon gas tank.
DL01367A. 743-9312.

HERE NOW!
1980 MAZDA
B2000 TRUCK
$5633
Delivered Victoria

**PACIFIC
MAZDA
PEUGEOT**
385-1451 D5253
Blanshard at Johnson

72 GMC ¾ TON PU V8, power steering, brakes, radio, posi traction, auto. Very clean. Excellent condition. Please call
ERROL RICHARDSON
For further information or appointment to view Empress Pontiac Buick GMC Ltd. 382-7121 or 383-2465. D5701

THE HUNTERS DREAM
1975 GMC Jimmy, 4 wheel drive, modified 350 engine, automatic transmission, am/fm, air conditioned, Sierra interior, white and gold, Safari top, 1 of a kind on the island, top condition, for quick sale $5800. Call from 8am.-12 noon 595-1277. After 6pm. 479-2318.

1977 DODGE TRADESMAN Van. ¾ ton, V8, automatic, power steering, power brakes, camperized inside, bed, sink, cupboards etc. 18,750 miles. Make me an offer on $6,750. Must be sold quickly. 656-6912 or 592-2859 after 5pm.

1975 GMC 3 PLUS 3 ¾-TON crew cab Sierra Classic camper special, V8, auto., P.S., P.B., tilt wheel. $5195. GARDEN CITY AUTO LEASE LTD. 1978 Douglas St. 382-5012, D-5701.

1972 DODGE VAN, 318 AUTOmatic, camperized, carpeted, sleeps 2. Lots of storage space, 39,000 miles. Offers on $3600 or trade for small pickup of same value. 478-6382.

71 DODGE BUS, 40 SEATER without seats. Rebuilt motor, new recapped tires. Ideal camper or motor home conversion unit reduced to $2000 or best offer. 595-5133

1977 1 TON FORD, ALL STEEL van, approximately 6½x6½x12, 351 motor, automatic, radio, power brakes and steering, dual tanks. Sell or trade on motorhome. 721-5040.

69 CHEV ½ TON PICKUP, 6 cylinder, 4 speed, swb.
74 Ford 350 1 ton c/c, V8, auto
GEORGE ENG TRUCK SALES
DL5166
2810A Rock Bay Ave. 385-3054.

1965 ECONOLINE ½ TON WINdow van. 4,000 miles on rebuilt 6 cylinder, standard transmission, runs excellent, radio, 6 new tires, no rust, needs paint job. $695 firm. 478-7903.

77 DODGE WARLOCK PICKUP, power steering, power brakes, automatic, 400 cubic inch, 2-barrel, bucket seats, canopy, radio, good condition, 31,000 miles. 656-3655.

SAVE $1000. 1979 EL CAMINO SS, automatic, 305, 4 barrel, most options. 6800 km. Over 20 mpg combined city, highway. $8250. 478-6260

FORD F150 RANGER/EXPLORer, power steering, power brakes, mud and snow tires, canopy, dual tanks. New condition. Offers. 383-2920.

1976 CHEV HEAVY DUTY ½ ton, 6 cylinder, automatic transmission, power steering, power brakes, AM FM cassette, 40,000 miles. $4700. 384-1978

1976 GMC ¾ TON WINDOW VAN. P.S., P.B., camperized and well insulated, sun roof, rear vent. Good rubber, snow tires. $6500. 748-9814 after 6pm

69 FORD ECONOLINE VAN, needs engine work, everything else in good shape. $650. 382-6074.

MUST SELL '72 FORD PICKUP, V8 automatic, 2 extra gas tanks, 79,000 miles, $1400. 386-7270.

154 TRUCKS, BUSES AND VANS

1976 IH SCOUT 4X4 (TRAveler) AT, PS, PB, AC, 2 sets wheels, excellent condition, loaded, offers, 721-3467.

1974 DODGE TRADESMAN 100. Medium length Van. 6 cylinder engine, 54,000 miles. Asking $2100 or best offer. 642-4217

1974 ½ TON CHEV, V8, AUTOmatic, 55,000 miles, good all around, needs paint, good buy at $2595. 383-3167.

¾ TON 4X4 ARMY PERSONNAL van with cargo trailer. Go anywhere equipment. Very good condition. 656-2864.

1947 CJ2A JEEP, FAIR ORIGInal body, runs well. $1200. Victoria FWD, D54566, 386-6511 or 477-1784.

77 DODGE ½ TON PICKUP, canopy, spoke wheels, 2 tone paint, 6 cylinder automatic, 18,000 km. $5895. 478-3220.

1975 DATSUN SPORT TRUCK, good rubber, brakes, sound mechanical condition, radio, $2500 or best offer. 642-4537.

72 CHEVY VAN, CAMPERIZED, power steering, power brakes, 55,000 miles, good condition. Asking $5200. 385-0526.

1974 TOYOTA PICKUP, 58,000 miles, very clean, must sell, offers to $2875. 388-7861 room 281.

1974 CHEV ½ TON SUPER Cheyanne 4x4. 350, V8, ps/pb, fiber glass canopy. Excellent condition. $4995. 652-3700.

MUST BE SOLD. 76 FORD VAN, 39,000 miles, new brakes, new transmission, fully customized. $8300 or offers. After 6, 381-0338.

75 CJ5 JEEP, GREAT RUNNING condition, many extras, $7000. After 5:30, 478-1443.

MUST SELL 1977 FORD F150 4X4 with overhead canopy, low mileage, offers. 478-1081 after 6pm.

1972 DATSUN PICKUP WITH canopy, 60,000 miles, new tires. $1900. 385-8617

1956 GMC PANEL TRUCK. Great for hunting or camping, $600. Phone Victoria 721-3426.

1979 CHEV ¾ PICK UP "CAMPer special", loaded, 8200 km, 454 engine, $9895. New $12,600. Priced to sell. 478-9939.

72 VW CAMPER, EXCELLENT condition, new engine and tires, $5000. 652-5824 after 5pm.

1975 GMC SIERRA 15 PICKUP, $3950, 350 V-8, ps, pb, automatic, 656-5246

1972 FORD ½-TON, 302 STANdard, 2 sets of tires, 64,000 miles. 478-3478.

1975 GMC, 3+3 CREW CAB, IN excellent condition. All power. $4750. 721-3519

TRANSFERRED, MUST SELL 1969 Dodge van, automatic, $1000 or best offer. 382-5991.

1975 GMC 1 TON VAN, VERY good condition. $4500. 6 extra tires. After 6, 381-0065

FORD VAN, 34,000 MILES, CUStom interior, $5800. Offers 478-8847.

1972 DODGE VAN B200, NEEDS some body work. Runs well. $650. Can be seen at 1119 North Park.

IMMACULATE RED 1968 CHEV ½ ton stepside, must be seen, offers. 385-6825.

1975 DODGE MAXI-VAN PARTly camperized, 28,000 miles. 386-3896.

1977 CHEV CHEYENNE 20, heavy duty camper equipped. 478-4557.

1969 GMC VAN, PANELLED and insulated, runs well. $750 or best offer. 381-0222.

1973 FORD WINDOW-VAN, 351, standard, good condition, new paint, $2795. 381-5009, 478-0440.

73 JEEP WAGONEER 4X4, loaded, good condition, $3800. 385-7298.

67 ¾ TON PICKUP WITH spare engine, $750. Phone for details, 385-9873.

74 RANCHERO, 49,000 MILES, $3300. 59 Dodge ¾, $675. Both good condition. 382-1070.

70 CHEV ½ TON PICKUP, $1500 firm, 385-6927.

1978 CJ5 RENEGADE JEEP, loaded, 20,000 miles, 384-0035.

1967 GMC ½ TON FLAT DECK. 656-6639.

1970 FORD RANGER ¾ TON, $800. Phone 385-2869.

79 DODGE VAN, 5000 KM. $5800. 478-7990

78 FORD COURIER PICKUP. $4350. 478-7990

1971 FORD VAN, CHATEAU model, good shape, 477-1773.

1969 MERCURY ½ TON, 360 motor, fair condition, 477-1773.

1968 GMC ½ TON PICKUP, 4 speed, 6 cylinder. 656-3390

69 VW CAMPER, REBUILT, newly painted, offers. 592-3102.

H PLATE FOR SALE.
382-8015

158 TIRES

D & D TIRE
USED
SNOW TIRE
CLEAROUT

Personally match a pair from our large inventory of takeoffs.
ONLY
$5.99 EACH
Installation and balancing extra.

D&D Tire
1620 BLANSHARD
382-7283

TWO GR-78X15" STEEL BELTed radial white wall snow tires. Used one winter. Pair, $90. 477-5082.

5 FORD 16.5, 8 STUD WHEELS, plus 7, 800x16.5 tires, $160. 478-5412 after 6pm

LIKE NEW 4 ARMSTRONG 12x16.5 LT on 9¾ turbine 8 stud mags, $800. 479-7978.

TWO BR78-13 STUDDED SNOW tires, mounted on four hole rims, $75 pair. Near new. 388-0346.

WANTED: 2 A78X13 RADIAL tires. 386-1877.

ONE PAIR HONDA TIRES AND rims. Near new. $45. 592-9270.

900-20-12 PLY TRUCK TIRES. 384-4683.

160 PARTS, ACCESSORIES AND SERVICE

BORG-WARNER SUPER T-10 with shifter, pedals, console, etc., to convert '77 or '78 Firebird to 4-speed. Will trade for automatic console, pedals, etc or sell separate. $450. 478-5084.

TOP PRICES PAID
For scrap cars and scrap metals, we pick up anywhere, 382-4493, 479-5614. 7 days.

VICTORIA 4-WHEEL DRIVE
FREE WHEELING HUBS for any make of 4-wheel drive.
597 Hillside at Rock Bay
D-13531 386-6511

59 CHEV ½ TON SHORT BOX Fleetside for parts. Power glide trans, brown bucket seats, beige Acadian Bench seat. 58 GMC dash parts. 595-6739

ROB'S MOBILE AUTO REPAIR, $12 an hour, professional service with a professional guarantee. Please phone after 5 pm. 652-4981.

66 CHEV AUTOMATIC TRANSmission. $50. 478-2955.

160 PARTS, ACCESSORIES AND SERVICE

CAL-VAN
AUTO SUPPLY
& REPAIR CENTRE
"Everything from a floor mat . . . to a complete engine."

CAL-VAN
QUALITY REPAIRS—
GUARANTEED
HIGH PERFORMANCE
TUNING

MUFFLERS-BRAKES-SHOCKS
'Famous 15 min muffler service'

CAL-VAN
AUTO STEREO SYSTEM SALES
Expert Installations Guaranteed
Open 8 Days A Week
(WED.-THURS.-FRI. 'TIL 9)
735 Cloverdale 386-2155

Logan Spring
& Suspension Ltd.
—OFFERING—
A COMPLETE SPRING
REPAIR SERVICE
—Leaf and Coil
—Overloads
—Custom U Bolts
—Walking Beams
Phone 384-2744
60 CREASE AVE.
(Behind Budget Rent-A-Truck)

BEETLE
AUTO
HAUS
Volkswagen Parts
Accessories and Repairs
2821 DOUGLAS ST. 382-1815
(Across From Colony Motor Inn)

BRISTOL MOTORS
We are currently dismantling: 66 Rover 2000, 66 and 71 MGB's, 59 MGA. We also have in stock new shocks for MGB's, front's are $75 each and rears are $71. Give us a call for that hard to find BLM parts. If we don't have it in stock we can usually get it within two days. We're hidden away at 711 Tyee Road or give us a call at 388-5923.

**$$CASH$$
REWARD**
For Scrap cars and trucks. 24 hr. service. 478-2397, 388-6275 pager2740.

SCRAP CARS $5-$25
WE HAUL FREE
478-0587

VW MOTORS
Rebuilt, exchange from $285
6 months—6,000 mi. warranty
BEETLE AUTO HAUS
2821 Douglas St. 382-1815

RADIATOR REPAIRS, FAST top quality repairs at Maurice's Auto Body, 427 Beta St., phone 386-3381 or 384-8094. Located behind the Burnside Pay and Save Gas Station.

FRONT AND REAR LEATHER seats for 65 Buick 4 door Wildcat, front 6 way powered. Both in excellent condition, $100. 2 truck snow tires, 670x15" on rims, nearly new $125. 479-9160.

VERY REASONABLE, BATteries, tires, rads, alternators, generators, starters, headlights, rear ends, Econoline front end, transmissions, etc. 381-6415 or 382-4493.

MAGS, TIRES, HEADERS, valve covers, manifolds, etc. Stop in and check us out for a really good deal on new and used auto accessories at Frank's Trading Shop, 1819 Douglas St. 385-2022

FULL SET OF 13X5.5 TURBIN mags and A60x13 radials T/A'S. New $675. Three months old $450. Brand new Craig in-am/fm cassette deck worth over $300 price $225. Greg, 383-6817.

2 BUCKET SEATS, MUFFLER, passenger door, front and rear window, 2 small side windows, front and back hood of 65 Volkswagen. 384-9011.

VW AND MGB PARTS, 67-71 MGB GT. 69 Roadster. VW, Beetles and Vans. Transmissions, VW diesel, 60-66. Van 68-71. MGB 71. 386-2990.

PARTS FOR SALE, TOYOTA, Honda, Datsun and Pinto at Bob & John's Auto Body, phone 112-743-9141.

73 CHEVELLE 4 DOOR WITHout front end. Good 307 V8, AT, $350 for whole car. Also all 77 Honda parts. 478-0021

MOPAR PARTS FOR SALE; 273 motor; back window for Baracuda; 8¾ rear end, complete; Rally rims, etc. Phone Bob 595-3570 after 5:30.

1965 ISUZU FOR PARTS, 1959-61 Vauxhall engine and transmission and misc. 289 parts. 477-1590.

STEEL STAND FOR EASY loaded and unloading of canopy for ¾ ton pickup trucks. 478-3763.

1960 AUSTIN CAMBRIDGE, $100, Volkswagen 1300 motor $100, 385-8824 between 6 and 8 p.m.

REBUILT DODGE 4-SPEED transmission, $200. Race type clutch assembly, fly wheel, shifter. 478-5681.

1300 AUSTIN AMERICA motor, transmission and front end drive. $175. After 5pm, 478-2657.

66 CHEVELLE 2-DOOR PARTS. 2 rear quarter pannels, $240. Drivers door and fender, $75 each. Trunk lid, $30. 656-6426 after 6.

1969 EPIC FOR PARTS, ENgine and transmission $125. 4-13" tires, 2 snow, 2 summer $10. each. Also more parts. 652-2472.

PIONEER CAR STEREO, 40 watt amplifier, dolby cassette deck, TS/X6 speakers. All in excellent condition. $400. 383-5209.

BESTOP AND WITCO CONvertible tops to fit CJ5 Jeep, also engine and transmission parts. 477-1784.

AUTOMOTIVE AND MARINE mechanic. $10 per hour. Cash or trade. 474-1014.

1969 TOYOTA LAND CRUISER engine, parts or whole. Doug 595-7694.

WANTED: MERCEDES 180D engine and trans, after 5, 479-4925.

FORD CHECKER PLATE bumper. 67-72 Crew cab doors. 479-1267

1972 CHEV RADIATOR, 4 CORE heavy duty, just reconditioned. $75. 474-1985.

WANTED-RUNNING 61-64 full size Ford or Mercury for demo derby, cheap. 478-4248.

WANTED BACKING PLATE for 72 MG Midget motor. 479-2992 or 384-0431.

58 AND 61 VW BUG PARTS OR whole. 386-9006 or 479-8979 after 5.

ONE HEAVY DUTY EQUALizer hitch, will fit most cars, $75. 384-6934.

STURDY CUSTOM BUILT wrap around rear bumper with 10" checker plate deck for late model pickup truck. $160. 642-5628.

AUSTIN AND MORRIS 1100 AND America 1300 body, motor, transmission, parts, radios, 477-3668.

160 PARTS, ACCESSORIES AND SERVICE

1969 FORD ½ TON TRUCK parts, 360 motor and 4-speed, doors, left fender, misc. parts, 15" white spoke mags and tires, dual gas tanks. 478-5705.

WANTED: REAR END FROM '67 or newer Volvo 122S. 386-1236 or leave message at 477-9981.

69 GRAND PRIX, SELLING FOR parts or whole, open to offers, 478-1633.

55 CHEV PARTS AND ACCESSories or complete car. Best offer. 386-2416

68 FIREBIRD 350 2 BARREL with 3-speed automatic trans, $400. 384-6446 before 1pm.

WANTED: PARTS FOR TRIumph Herald Convertible. Phone 548-2320.

WANTED: 4 BARREL MANIfold for 351 Cleveland. Also miscellaneous 57 Ford parts. 478-6947

68 MERC, 390, COMPLETE, needs valve seals and tuneup, best offer. 382-7967.

FORD ENGINE 428 4 BARREL carburator, $500. 385-5010 after 6pm.

VERY CHEAP 72 FIAT, 5-speed, needs work. Two L60-14's. Best offer. 474-2933.

WANTED: 69 COUGAR HIDEaway headlights assembly, 384-8466.

CASH PAID FOR SCRAP CARS
Associated, 478-9516 or 478-9571

65 CHEV ½-TON STEPSIDE longbox for parts, 478-7474.

REBUILT VOLVO ENGINE, 4 cylinder, $800. 652-1353, 652-3422.

GOOD 283 PONTIACS, 67 CONvertible, 68-70 hardtops. 595-8791

TRUCK CANOPY, 8'X6', WITH windows. $295. 658-1057.

65 BUICK SKYLARK FOR parts $150. 385-2388 after 5pm.

SET OF 4 REVERSED RIMS, 6 stud, fits Datsun truck, 656-3379.

AUTO ALARM, BRAND NEW. Best offer. 477-6806 after 5.

CONVERTIBLE TOP WANTED for '70 MGB. 382-8015.

CANOPY, FITS LONG BOX, $65. 479-3778.

PARTS OR WHOLE, 1972 TOYOta, 1970 Cortina. 652-1896

HIGH PERFORMANCE 327 — 375 hp. 383-2341.

63 VALIANT STATION WAGON for parts or whole. 478-5608.

CUSTOM CANOPY FOR IMport truck, 479-5735.

283 WITH 2 SPEED AUTOmatic. Offers. 383-0720 anytime.

ONE 70 DATSUN 510 FOR parts. 479-6867

1965 MORRIS 1100, 4 DOOR sedan. Repairable. $65. 382-6303.

WANTED; 225 SLANT 6, BLOCK or complete motor, 595-3464.

1965 VALIANT FOR PARTS. Low mileage on parts. 652-1593.

62 AND 72 MINI PARTS. PHONE 478-4644.

164 AUTO BODY AND PAINTING

SAVE ON CAREFULL BODY and paint repairs. ICBC claims. 388-5811, 592-9289.

166 CARS AND TRUCKS WANTED

NEVER
SELL YOUR CAR
UNTIL
YOU HAVE
OUR OFFER
INSTANT
CASH!
DePape Motors Ltd.
779 Pandora 384-8035

WE NEED
TOP QUALITY
USED CARS
HIGHE$T
PRICE$ PAID!
Call
Douglas VW
3329 Douglas DL5100
388-5466

WE PAY
the Highest Prices for
Your Clean Used Car
TRY US—YOU'LL BE
SURPRISED!

CONTACT
CARL SPICER
Used car mgr.
Empress Pontiac Buick
GMC LTD.
382-7121 DL01227A

Top Dollar
FOR
TOP CLEAN CARS

Contact:
BRUCE LOCKHART
CORNELL-CHEV-OLDS
3050 Douglas 385-5777

GeM
PAYS
High Prices
FOR LATE MODEL USED CARS
480 Esquimalt Rd. 382-7195

WANTED
TRUCKS & VANS
Also will take
consignment vehicles
GARDEN CITY AUTO
LEASE CENTRE
382-9111 2978 Douglas

HELP
We need all makes and models of cars. Will purchase for immediate cash. 388-7722. YATES AUTO SALES, 950 Yates St.

SCRAP CARS $5-$15
WE HAUL FREE
478-0587

THRIFTY AUTO SALES
Let us sell your car for only $25. Come on in and see us. We buy, sell and trade. 3233 Douglas, 388-4442.

CASH
for clean, used cars
SAUNDERS Sales & Service
474-2211 Colwood

65-67 MUSTANG. MUST BE IN good condition. No rust. 479-7441.

166 CARS AND TRUCKS WANTED

I AM INTERESTED IN BUYING an older, 1963 to 1969, low mileage, one owner car for transportation. Please call Ron at 477-1428 after 6:30 PM

CASH FOR GOOD,
CLEAN USED CARS
THOMAS PLIMLEY LTD.
1010 Yates St. 382-9121

CASH FOR CLEAN CARS
E & K MOTORS LTD.
642 Burnside E. 383-6231

WANTED 1953 METEOR 4 DOOR standard. After 6, Collect, 746-4924.

WANTED-RUNNING 61-64 full size Ford or Mercury for demo derby, cheap. 478-4248.

WANTED VOLKSWAGON Dune Buggy in running condition and street legal. 658-5855.

WANTED 6 CYLINDER CAR, must be in good condition. 652-3083 after 3pm.

WANT RELIABLE, ECONOMIcal automatic sedan. 382-9314 evenings.

WANTED: 128 FIAT STATIONwagon, 1300 cc engine. After 5, 383-3366.

70-73 DATSUN OR MAZDA standard, in top condition. 478-2486.

BUICK SKYHAWK, AUTOmatic V6 or similar car. 479-3327.

CASH FOR SMALL CAR FOR UVic student, 592-1167

168 CAMPERS, TRAILERS and MOTOR HOMES

STOP MOTORS LTD

2524 DOUGLAS
ISLAND'S NEWEST
FRONTIER DEALER

STOCK NO. C105
1979—18' Frontier Motor Home
Reg. Price $18,729
Sale Price $17,035

STOCK NO. C108
1979—19' Frontier Motor Home
Reg. Price $21,779
Sale Price $20,579

STOCK NO. C150
1979 21' Motor Home
Reg. Price $23,340
Sale Price $21,940

STOCK NO. C104
1979 Frontier Van Conversion, Dodge Maxi-van body — self-contained.
Reg. Price $18,991
Sale Price $17,250

PLUS SELECT
PRE-OWNED UNITS

STOCK NO. 9079A
1978 Vandura Travel Van. Low mileage luxury.
Reg. Price $13,900
Sale Price $12,208

STOCK NO. C156
1975 Minnie Winnie
Sale Price $15,300

STOCK NO. 875B
1975 Citation Motor Home
Reg. Price $13,795
Sale Price $12,090

See these and a complete selection for every need and every budget at S. Van. Isle Frontier Dealer.

STOP MOTORS
Long term bank Fin. O.A.C.
Mon-Fri, 8:30 a.m.-8 p.m.
Sat. 8:30 a.m.-5 p.m.
Two locations serving the Island.
Victoria DL6307 Duncan
383-3635 748-3181

NOW
IS
THE TIME
To make arrangements
for storage of your
TRAILER
CAMPER
MOTOR HOME
BOAT
CAR
TRUCK ETC.
for the winter.
We have a package that will
suit your needs

Fenced and lighted storage area.
Regular inspections
SEE US NOW
POOLE'S RV TRAVELAND
1080 Goldstream
474-1411 D5806

**COASTLINE
TRAILER CENTRE**
3388 DOUGLAS
(BY RED LION INN)
79 MODEL
CLEARANCE
CAMPERS • TRAILERS
• MINI HOMES
PARTS • ACCESSORIES
• SERVICE

CAMPERS
EXCLUSIVE TRADES
COMING IN
1976 VW Westfalia, fully equipped.
Also 1977 Dodge Tradesman ½ ton Van with table, bunks, propane stove and furnace, auto trans with 6 cylinder engine. Only 5,000 miles. Fully insulated. For personal service call Charlie Peterson at Empress Pontiac Buick GMC Ltd. 382-7121 or res. 592-0458. DL5701.

RENTALS
All Types of RVs
Reasonable Rates
Wille Dodge Chrysler
382-2313

BEAUTIFUL 28½' KEN-CRAFT —quality, American-made trailer—prime condition, Japanese ash panelling, separate twin bedroom, four-piece bathroom, ample closets, cupboards—all options including air conditioning, care-free awning, bal stabilizers —suitable full-time living or winter travelling—exceptional buy—can be seen any day after 1 p.m. through October 3rd, Oak Park Motel, 616 Goldstream Ave.

168 CAMPERS, TRAILERS and MOTOR HOMES

WILLE
Dodge • Chrysler

SECURITY
The Trusted Name In
★ Motorhomes
★ Campers
★ Van conversions
★ Trailers
★ 5th Wheelers

78 Dodge Goldenears motor home $11,895.

77 Ventura fold down trailer, sleeps 6. $2995.

73 26' SCAMPER on Dodge chassis, fully self contained, $16,595.

74 CAMPERIZED VAN on Ford chassis, fully self contained, $4195.

COME IN AND SEE OUR LARGE DISPLAY and Ready-To-Go UNITS
SECURITY
"Built with Pride"
3200 DOUGLAS AT CLOVERDALE
382-2313
MON. TO FRI. 9 TIL 9
SAT. 9 TIL 5. DL5881

TRIANGLE HOMES LTD.

HEY LOOK US OVER

JUST ARRIVED
1980 BENDIX
25' Class A Motorhome
26' Class A Motorhome
23' Minihome RD Model
23' Minihome C Model
23' Minihome B Model
All with exciting new decor and colors. Loaded with extras. See them this weekend.

GREAT SAVINGS
on selected '79 models. Price range $18,000-$22,000.

TRADE-INS
76 EMPRESS 19½' minihome, roof air, awning $15,900
77 WINNEBAGO 20', roof air, dash air, cruise $16,900
78 BENDIX 29' Class A, loaded, only 8400 km. $36,500

The RV centre with the indoor showroom plus 6 bay coin-op Car-wash with clearance for your RV.

Franchised dealer for Citation, Corsair, Aristocrat, Centurion, Southwind, Jamboree and Diplomat.

In Sidney on the Pat Bay Hwy across from Sandown Raceway.
656-1122 656-7251
D01055B

PEDEN
RECREATIONAL VEHICLE LTD.
—15 Years of RV Experience Ready to Serve You—

VANGUARD
—campers
—trailers
—fifth wheelers
—mini motorhomes
—van conversions
PROWLER
Travel Trailers
TRIPLE E
Class A Motorhomes
LEOCRAFT
Luxury Motorhomes
Large Parts & Accessory Store
PEDEN RV LTD.
2855 QUESNEL ST. (D1950A)
386-3464
Behind Empress Pontiac Buick

IMPALA CAMPING WORLD
WINNEBAGO
APOLLO
OTTO
BOLER
LIONEL
EMPRESS
HOLIDAIRE, LEISURECRAFT
CANOPY TOPS — ACCESSORIES
SERVICE
PAT BAY HWY., SIDNEY
656-5504 MDL 5513A

TRUCK CAPS $450 installed

WE WILL BUY OR CONSIGN YOUR R.V.

"RV CLEAROUT"
TENT TRAILERS
1970 KAPLUN hardtop tent trailer. Only $695
1975 LEISURECRAFT hardtop crankup Only $995
1978 LEISURECRAFT hardtop crankup Only $1,395
1978 LEISURECRAFT hardtop, indoor-outdoor stove, sink and spare tire. Only $1995

TRUCK CAMPERS
Brand new 8' fully insulated camper, sleeps 4, stove, furnace and fully installed. Only $2495

ALL OFFERS CONSIDERED
TRADES WELCOME
OPEN 7 DAYS

DOMINION MOTORS
Chinook
Little Chief
Motorhomes
Layton and Trav-L-Mate
Trailers and Campers
Just Arrived
OUR 1980
LAYTON TRAILERS
DROP IN AND LOOK THEM OVER

77 Kit 32' trailer, fully self-contained plus air conditiner and hand tilt out. $9,450

74 14' VANGUARD trailer. Furnace, icebox and toilet. $2495

YOUR DOWNTOWN R.V. PARTS DEPOT
1703 Blanshard St. 385-5012
DL5183

WE WILL BUY YOUR GOOD used Rec. Vehicle. Peden R.V. Ltd., 2855 Quesnel St., 386-3464.

168 CAMPERS, TRAILERS and MOTOR HOMES

Fennell's
TRAILER SUPPLIES LTD.
PROPANE — REPAIRS AND APPLIANCE SERVICE
Custom Building and Van Conversions
Large Parts and Accessories Store
652-3941
Mon.-Sat. 9 to 5
Sun. 12 to 4
6459 Patricia Bay Hwy.

CAMOSUN RV
SERVICE CENTRE
(Formerly Logan's RV Service)
SAVE $$$
Clearout prices on all our remaining '79 OKANAGAN Campers.

TRADE-IN SALE
78 9½' Okanagan, self-contained shower model $5,195
77 Rare Model Short Box Western Wilderness. Loaded and with roof rack and ladder $2995
9½' Camperette Only $1,000
72 13' Vanguard trailer Only $1,695

Good selection of fibreglass and aluminum canopy tops at reasonable prices.

—REPAIRS—
Hitches-Welding-Wiring
OPEN MON.-Fri. 8-5 p.m.
650 Burnside East near Douglas
Dir. No. 5117

PROPANE
PARTS—SERVICE
BOB'S
MOBILE HOMES LTD.
25 Crease 386-3623
DL 00414A

R.V.
PARTS AND SERVICE
We have large stock of parts, like hitches, brake controls, trans coolers, automatic awnings, plus we'll install all of the above, wire your car or truck, or just trouble shooting. Coastline Trailer Centre, 3388 Douglas St. By the Red Lion Hotel. Call 382-6102.

GOING SOUTH OR SKIING?
For sale: 1975 Class A 22' Suncamper (Scamper) motorhome, 440 engine (excellent gas mileage) new carpet, AM/FM - CB, cruise control, 4 burner range with oven, 110/120 frig. plus many more extras, previously advertised at $14,500. MUST SELL — MAKE ANY OFFER. 658-8526 evenings 598-3388 days.

FOR RENT OR SALE
MOTORHOMES
WEEKLY — MONTHLY
GARDEN CITY AUTO LEASE LTD, 2978 Douglas, 382-9111. D-5721.

SERVICE? PARTS?
See us for fast service, hitch installations, wiring, etc. Great Selection of parts and accessories in stock. We also sell Propane. Bob's Mobile Homes, 386-3623, 25 Crease.

DOGWOOD TRAILER SALES
PARTS — PROPANE
WESTERN WILDERNESS Campers
WILDERNESS Trailers
2630 Deville Road
Highway 1 at Millstream
478-6841 D 5390

Camper Special
74 Toyota long box truck. Complete with a Coastline camper, 3 way fridge and stove. Trades welcome. Pacific Mazda Peugeot, 385-1451

1975 16' TRAILER, PROPANE fridge, stove with oven, and furnace, extra room with port-a-potti, awning and spare tire, licensed to 1980, excellent condition. Asking $2250 or near offer. 384-1375.

CASH TO $16,000
For 1973-77 21'-24' Class A motor home. Must be in good condition, low mileage, prefer tub, rear seating and air conditioning. Phone 642-5111.

HUNTER'S SPECIAL 8 FT. overhead slide-in camperette, ice box, 2 burner propane, sink and water system, roof rack and ladder. $1200. 112-743-4407 after 5 pm.

RAVEN R.V.'s
79 DODGE MAXI VAN CONVERSION
Every imaginable option. 11,000 km. $12,750.
479-3178

RENT DELUXE AIR CONDITIONED motorhome, $175 weekly, 7¢ km. 477-0968, 477-2333.

APACHE TENT TRAILER, opens to 24 ft, sleeps 8. Sacrifice Sale. Best offer. 384-8391.

1976 20' BENDIX MOTORHOME. Low mileage, 350 Chev, automatic. $15,200. 479-4766.

8' FALTA CRAFT CAMPERette, heavy duty construction and insulation. $850. 598-5877.

NEW DELUXE 8' ALUMINUM caopy, lights, insulated, 1291 Garkil, 477-3562.

1976 VANGUARD 11' CAMPER, excellent condition, $4000 firm. 477-3581.

UTILITY TRAILER, EXCELlent condition, new rims, tires, 6'x7'; $200. 595-7190.

1000 LB EQUILIZER HITCH, anti sway bar and brake control. $100. 595-6739

1977 MINI WINNEBAGO, EXcellent condition, low mileage, $17,500. 479-4497.

20' "PACE ARROW" CLASS 'A' Motorhome, immaculate, economical, $11,950. 479-1974.

22' MIDAS 1977 MOTORHOME, full bath, low mileage. 746-6675 Duncan.

17' NOMAD TRAILER, 3 WAY fridge, stove with oven, toilet, excellent condition. $1750. 246-4010.

ALASKAN CAMPER, FURnace, 3-burner hot plate, ice box. $1000 or best offer. 595-2553.

'73 FORD ¾ TON, 49,000 MILES with 10½' camper. Asking $5,200. 478-9748.

SLUMBER QUEEN CAMPER
Phone after 5, 382-0274

FOR RENT: 1978 VW MOTORhome with furnace, 477-9848.

71 ALOHA TRAILER, 21', fully self contained. 474-1817.

RENT DELUXE "A" WINNEbago, air, low rates, 477-3853

SET OF 4 HI-JACKER POST jacks. 479-1267

WANTED: LATE MODEL 8' camper, fully equipped. 478-1853.

FENCED STORAGE SPACE for RVs and cars. 388-7632.

PLYWOOD CANOPY FITS IMport truck, $50. 656-2920

NEW 23' BENDIX LUXURY mini home for rent. 652-2709.

30' HOLIDAY RAMBLER. EXcellent condition, Offers to $6000. 642-4407.

168 CAMPERS, TRAILERS and MOTOR HOMES

1978 21' FRONTIER MOTORhome, loaded, as new, 4900 km. Possibly accept trailer in trade. 746-6015

8' CAB OVER CAMPER, PROpane fridge, 3 burner stove. Suitable for ½ ton truck. $995. 479-7893.

1975 ¾ TON GMC VAN CONversion. Fully self contained, 30,000 miles. Offers on $11,500. 478-6053 after 5pm

BUS MOTORHOME, 30', IDEAL for family, sleeps 6, much equipment, perfect for recreation lot, $2900. 592-2082.

76 ¾-TON, DUAL BATTERIES, 37,000 miles, 8' new Kit camper, prime unit. Asking $8000. 592-0452.

18' VANGUARD TRAILER, 1969, sleeps 6, toilet, oven, 3-way fridge, trailer hitch and electric brake hookup. 478-5359.

1978 WILDERNESS, 22 TANdem, self-contained. Tub with shower, extras. Excellent condition. A real deal. $6300. 382-1448.

FOR RENT:
25' Pace Arrow, 1976, sleeps 7. Lots of extras. $300 a week. 8¢ a mile. 477-7094.

8' PLYWOOD CAMPERETTE, sleeps 4, some work to finished inside. Must sell. Offers on $150. 652-4925.

1969 17' TRAVELAIRE TRAILer, fridge, stove, oven, bathroom, excellent condition. $2695. 479-6558.

1968 PIONEER SOFTTOP TENT trailer, sleeps 4, canopy, excellent condition. $350 or best offer. 595-7872 after 5.

1976 PACE ARROW BEAUTIful condition must be sold. 477-7094.

1977 OKANAGAN 9'6", FULLY equipped. 478-4557.

169 MOBILE HOMES AND PARKS

T and M Court
Cedar Glen
Oakcrest
Aaron Court
Choose from any of our fine mobile home communities or tell us where you want to be. Locations for our fine homes in Esquimalt, Langford, Sidney, Sooke, Mill Bay and also Vanc. area. Phase I and II of Oakcrest filling fast. Choose your lot today. View homes in Langford (Trans Can Hwy) and Esquimalt (Craigflower Rd.)

BUYRIGHT HOMES
DL6162 474-2154 383-2912
Langford open daily till 8
Craigflower Rd. daily till 5

YOUR OWN LOT
Delightful, corner lot complete with set up home. Close in Colwood location means close to schools, shopping and town. Four bedrooms, appliances and drapes make this a super value at only $41,900.
BRUCE DAVENPORT 592-0995
GLENGARRY REALTY 479-7138
24 HR. SERVICE

COME AND SEE MAKE AN OFFER
WE'RE ANXIOUS TO SELL!
1975 Lamplighter, 12x64, 2 bedroom plus 12x15 addition. Dining room, fridge, stove, washer, dryer, dishwasher, other furniture available, carpeted throughout. Backyard fenced. Double parking area. On good corner lot at Spectacle Lake. 112-743-4040.

"SAVE YOUR MONEY!"
Trade YOUR house (OR?) on exceptional 3-bedroom, 2 full bath modular home on Leasehold property. DISCOVER BENEFITS of EASY maintenance plus features for YOUR privacy and comfort. Good VALUE here for ECONOMY minded! Act quickly at $32,500 (ML) by calling 381-5613.
Rather Realty Ltd.

LANNON CREEK
POSSIBLY CANADA'S FINEST PARK
Buy your mobile home at the dealer of your choice. Scenic water and mountain views. Phone 642-5486, or 642-5972.

1973 HOMCO AMBASSADOR 66x12 on a showplace site with sundeck, completely landscaped, adults only. Admiral Homes, 2500 Florence Lake Rd. 478-6434, 478-0034.

FOR SALE AT BELOW REplacement cost 68' mobile home, 1971 Norwestern with living room tip-out, in well maintained mobile home park, asking price $15,000. To view phone 642-4537.

MOVING, MUST SELL, 12X52 mobile, 9x15 addition, large covered sunporch. Garden shed. Big fenced yard and more in Cobble Hill. $8500 or best offer. Will consider renting. 743-9532

WE HAVE REPOSSESSED A 12x52 mobile unit in good park near Thetis Lake. Fridge, range, carpet, etc. Very low down payment to responsible party. 595-1919 or 477-9774.

MUST SELL 12X60 MOBILE home, only 3-years old. Unit is set-up in local Sooke park but is unskirted and can be moved without difficulty. $11,200. or best offer. 642-4814, 642-4490.

FOR SALE: 1975 BENDIX Leader mobile home. 12x 60, 2 bedrooms. Located in Sooke. Excellent condition. Asking $12,500. 642-5861.

1973 CHANCELLOR, 12X56, 2 bedrooms, living room, dining area, W/W throughout, drapes, appliances. Florence Lake area. $13,900. 478-3275.

PRIVATE, MUST SELL IMmediately: 1975 Bendex Deluxe, 2 bedroom double wide, 24x40. Completely set up in park. Don, 478-0033.

1975 24X40 CHANCELOR DOUble wide, in Lannon Creek Park, Sooke, offers. 642-3918 after 6:30 pm.

DIPLOMAT 20X45, 2 BEDrooms, 5 appliances, 26' porch, workshop, utility room, secluded park, 478-4506 after 6pm.

12X68 WITH 2 BEDROOMS, laundry room, 14x20 addition. Beautiful view of Brentwood Bay. $22,500. 652-3686 after 6.

MOVING! MUST SELL!
12x68 3 BR tip-out, more! Super location. 474-2154. Buyright. D6162

DOUBLE AND SINGLE-WIDE spaces available in Sooke Park. 642-4420.

12X66 GLENDALL NOR WESTern mobile home for sale, $12,000. 3 bedrooms. 642-5036.

1976 CHANCELLOR, 2-BEDroom, assume mortgage, Shawnigan Lake. 383-8373.

10X58, SACRIFICE PRICE, must be moved for townhouses, 388-5333.

12X56 2 BR $16,800.
4 appl. Covered carport, nice yard! 474-2154. Buyright. D6162

WAS $19,900 NOW $17,100.
3 BR, 2 bath, 5 appl, covered deck! 474-2154. Buyright. D6162

1977 14X64 $13,900.
Can't believe it? Well come and see it! 474-2154. Buyright. D6162

GOLDSTREAM VILLA LEADer 12X52, 3-room edition, priced to sell. 478-6626 anytime.

12X48' TRAILER, MUST BE moved, offers. 478-6033.

FIRST $3000 TAKES. 45' MObile home. 652-2572.

1966 10X48 SAFEWAY, $5000 OR best offer. 642-4298.

169 MOBILE HOMES AND PARKS

SPACE AVAILABLE IN BOTH family and adult sections at Cedar Creek Mobile Home Park, Shawnigan Mill Bay Road. Commuting distance to Victoria. Fishing, swimming, sports facilities close by. 743-5060, 743-2449.

181 TOURIST ACCOMMODATION

CRAIGMYLE GUEST HOUSE
English style bed and breakfast. 1037 Craigdarroch. 595-5411 or 595-2697

190 ROOM and BOARD

OAK BAY GUEST HOUSE
1052 NEWPORT
Bedsitting rooms available with private baths. Excellent meals, maid service. Beautiful surroundings, close to ocean, Sealand, bus route, shopping, golf course, etc. Ideal for retirement living. English style bed and breakfast available, reasonable rates. 598-3812.

CRAIGMYLE GUEST HOUSE
Bed and breakfast, or full board, winter and permanent rates available. Situated 1 mile from city center. Along side Craigdarroch Castle. 595-5411, 1037 Craigdarroch.

GLENSHIEL HOTEL
HOME FOR SENIOR CITIZENS
EXCELLENT FOOD
CENTRALLY LOCATED
606 DOUGLAS 383-4164

ROOM AND BOARD FOR SEnior citizen in Fairfield district. 479-5379.

LARGE SUNNY ROOM, PRIvate home. Available immediately. University students welcome. 382-2162

ROOM AND BOARD AVAILable for female. James Bay. Call 382-9549.

193 ROOMS TO RENT

LOW RATES
JAMES BAY INN
Rooms from $45 week or $140 per month. Maid service. Quiet surroundings. Central location. Friendly service and TV room. 270 Government Street. Phone 384-7151

DOWNTOWN
Rooms to rent by week or month. Rates from $55 week or $185 month. TV's, maid service. Full facility hotel. Dominion Hotel, 759 Yates St., Phone 384-4136

ROOM TO RENT IN CHARACter home for 1 mature girl. Pembroke/Fernwood area. $160 monthly. 385-1620.

ROOM TO RENT, SHARE bathroom and kitchen with dining area, $100 includes utilities. 595-0371

MODERN KITCHEN UNITS, close to downtown, color TV, from $27.50 daily and from $95 weekly. 383-0742

UNFURNISHED LIGHT HOUsekeeping room, ladies only, $75 a month. Apply Yates Hotel.

NICE ROOM. USE OF HOT plate, fridge. Darwin Ave. $100. 386-6283.

2 UNFURNISED ROOMS FOR rent. 1731 Fort St.

194 ROOMS WANTED

GENTLEMAN NEEDS SLEEPing room in nice quiet home, 388-1406 12 noon to 1pm. for appointment Monday-Friday.

197 HOUSEKEEPING ROOMS TO RENT

FAIRFIELD
Furnished, immaculate light housekeeping unit, large bedsitting room and large separate kitchen. $185 per month utilities included. No children or pets please. 652-3627.

FAIRFIELD IN CHARACTER home near park, shopping, laundromat. With stove, fridge, share bath. $110 per month for quiet person. 384-2915.

RITZ HOTEL—DOWNTOWN
Elevator service T.V. lounge
710 Fort St. 383-1021

LARGE ROOM AND KITCHENette, Cook-Fort area. Middle aged-elderly lady. 384-7474.

ROOM FOR LADY ON CARberry Gardens. $82. 477-5878, 595-4841

VACANT FURNISHED SINGLE room, older man, $90, Fernwood area. 382-6489.

$110 AND $130 PER MONTH. Ladies. 479-0548 and 598-7690.

200 APARTMENTS TO RENT UNFURNISHED

AVAILABLE NOW
FROM THE SEVEN SEAS
Facing the harbour entrance, with a backdrop of the Juan de Fuca straits, and Olympic Mts you will have an unobstructed view of the cruise ships, Naval vessels, Ferries and freighters, and also the busy water traffic in the harbour. Lavishly built and decorated, this 5 rm plus apartment has 2 full bathrooms, 2 bedrooms, 2 balconies and the rent is only $600. per month. (these brand new strata units sell from $75,000 to $102,000. with 10% C.C.A. for investor) The rent includes drapes, appliances, heat, H & C water and parking, and maintenance, also sauna whirlpool and lockers. You are invited to come to SEAFORTH WOODS CONDOMINIUM APTS, AT 630 SEAFORTH, open daily for viewing 1 - 5PM. Also 1 townhouse type condominium for $750. P.M.
DICKIE AGENCIES LTD.
382-8239 or eves. 477-4662

"SAILVIEW"
SEAVIEW RENTAL
TOWNHOUSES
OPEN HOUSE
SATURDAY & SUNDAY
1:00 p.m. - 4:00 p.m.
2341 HARBOUR RD.
SIDNEY, B.C.
Contact: J. Wicks, 656-0391
sailview

AVAILABLE IMMEDIATELY — 2 BEDROOM CONDOMINIUM IN QUIET FAIRFIELD AREA $400.00 ADULT BUILDING WITH FULL FACILITIES INCLUDING WHIRLPOOL. SORRY NO PETS. TO VIEW CALL MONTREAL TRUST COMPANY, PROPERTY MANAGEMENT, 386-2111.

ROCKLAND MANSION
Available October 15th, 2 bedroom character suite, fireplace, leaded windows, balcony, $405 per month including utilities. Suit older retired tenants, minimum 1 year lease, no parking available. Phone 386-3315 after 8am Sunday.

OAK BAY BORDER
2 Bedrooms, den, 1½ bathrooms, close to all ammenities and bus routes. $465.00 Available Nov. 1/79. Phone 595-7230.

LARGE NEW CONDOMINIUM, 2 bedroom, 2 bathrooms, covered parking. Rockland area. Adults, no pets. $450. 598-2320.

310 ROBERTS ST.
Waiting list 384-5320.
Princess Louise Apts.

200 APARTMENTS TO RENT UNFURNISHED

VICTORIA SENIOR CITIZENS Housing Society has two one bedroom suites available for couples only. Application forms available at Silver Threads, #4 Centennial Square.

CITY CENTER
Residence or office. Semi furnished bachelors with extra room, quiet block with garden area, references, $170-$190. 388-9942

JAMES BAY
1 BR, living room, dining nook, 4-piece bath. $350/mth. October 1st occupancy. 385-9897 to view.

COUNTRY UNIT, 1200 SQ. FT. W/W carpets, stove and fridge, 2 bathrooms, 3 bedrooms, utilities included, $385 per month. 478-5718.

ONE SEMI BASEMENT SUITE in modern apartment block, no children or pets, vacant 1st October. $177, includes car park, heat, tv. 595-5325.

ONE BEDROOM WITH DINING room, Hillside Mayfair area, suitable quiet living person, sorry no children or pets. $245. 479-4106.

DELUXE 2 BEDROOM, U VIC area, washer, dryer in suite, sauna, swirl, $335 per month. 592-4668.

GONZALES VIEW HOME, over 1500 ft. $550 or would let whole building. 598-2423.

CITY CENTER
Subsidized rent for light caretaking, suit retired couple. 388-9942

SMALL 1-BEDROOM APARTment, $210. heat included. 382-3686.

ONE BEDROOM PLUS sunroom, a character suite in parklike setting. $195. 598-3190.

201 APARTMENTS TO RENT FURNISHED

$350-$395/MONTH
ARLINGTON COURT
430 MICHIGAN
Very comfortable 1 bedroom fully furnished front corner suite with balcony overlooking small park, new drapes and carpet, TV, linen, dishes, elevator, controlled entrance, quiet well supervised building, 1 block Parliament Buildings and James Bay Square. 384-4529 or 386-8061.

BEACON HILL
Near park, sea and bus. 675 Niagara. Quiet building. Linens, dishes, Cable and heat included. Maid service available. No pets or children. 1 bedroom $375. 383-3824 or 478-5617.

DELUXE 4 ROOM SUITES, completely furnished including linens and kitchen utensils, on bus route. Low weekly or monthly rates. Available immediately. Jolly Knight Motel, phone 388-5461.

ONE BEDROOM SUITES, queen size beds, balcony, colour cable TV, kitchen, indoor heated pool, sauna, swirlpool. Oxford Castle Inn. 133 Gorge Road East. 388-6431.

CRAIGFLOWER MOTEL
Now renting weekly and monthly deluxe bachelors and one bedroom suites on beautiful Gorge Waterway. Maid service, laundromat, color TV. 388-7861

HARTNELL HOUSE
Modern units by day, week or month. Close to downtown, colour TV, parking, linen, etc. 383-0742.

NEW 1-BEDROOM SELF-CONtained in private home near K-mart, fireplace. Available immediately. Non-smokers. $250. utilities included. 477-0264.

NEW, MODERN LOWER 1-BEDroom suite, includes washer, dryer, deep freeze, parking, all utilities. $270. Viewing 7pm-9pm, 960 Lodge.

NEAR U VIC, AVAILABLE IMmediately fully furnished 1 bedroom suite includes kitchen utensils, linen, utilities, fridge, stove, washer and dryer, $225. 477-5455.

BACHELOR SUITES FOR rent, reasonable rates, fully equipped, close to downtown, 384-0632.

ONE BEDROOM SUITES, queen size bed, colour cable TV, kitchen. Dutchman Inn, 2828 Rock Bay Ave. 386-7557.

ROYAL VICTORIAN MOTEL, 230 Gorge Rd East. Furnished units from $220 to $290 per month. Please call 382-7356.

COMPLETELY EQUIPPED units within walking distance of downtown. Weekly rates. 385-7529.

ROOMY DELUXE SUITES, fully equipped, quiet location, close to shopping and attractions. Daffodil Inn, 386-8351.

ACROSS FROM THE PARK, sauna, swirlpool, games room. $200. 385-7048.

APARTMENT BY THE WEEK, 385-5131, 474 gorge Rd, Selkirk Motel.

202 FURNITURE TO RENT

MAIS
FURNITURE and APPLIANCES
RENT
WASHER and DRYERS
COLOR or BLACK/WHITE TVs
FURNITURE—APPLIANCES
at PENNIES per DAY
1821 COOK
385-2435

STANDARD FURNITURE
Three Rooms from $42.00 per month
Immediate Delivery
382-5111 737 Yates St.

CAMOSUN
FURNITURE RENTAL
Month to Month
Piece or group
Immediate Delivery
833 Yates 383-3655

203 APARTMENTS WANTED

YOUNG BUSINESS WOMAN requires 1-bedroom apartment in James Bay/Fairfield area. Can provide references. Willing to pay upto $225 per month. Contact Alexandra at 388-7615, 8:30-4:30 weekdays.

RESPONSIBLE WORKING woman with 1 school aged child seeks 1 or 2 bedroom furnished or unfurnished clean apartment in Oak Bay-Fairfield area by October 1. 385-1456 between 5-7.

RESPONSIBLE GOVERNMENT employed young man urgently requires quiet 1 or 2 bedroom older apartment or house, approximately $250. Will consider painting, repairs. 592-2794.

QUIET WORKING COUPLE, excellent references, require character suite in Rockland-Fairfield-Oak Bay for October 15 or November 1. 595-8135.

MAN 22, REQUIRES BACHElor apartment preferrably close to town. Up to $170 per month. Have cat and small dog, house-trained and quiet. 383-1571 6-9.

WANTED 1 BEDROOM CHARacter suite in Rockland area for responsible working girl. 382-5943 before 1 pm.

QUIET MOTHER AND DAUGHter need 2 bedroom apartment in older home. Fairfield/Oak Bay area by Nov. 1. 383-8949.

CARETAKER, FOR REDUCED rent. Professional gardener. References. 595-8037, 384-6124 evenings.

NOVEMBER 1ST. UNFURnished 1 bedroom suite, parking and some storage. Quiet couple. One retired. 598-1746.

203 APARTMENTS WANTED

TWO WORKING ADULTS WANT 2-bedroom unfurnished apartment under $350. a month by November 1st. 592-0674.

RESPONSIBLE YOUNG PROfessional male looking for 1-bedroom apartment close to town. Kevin, 383-9367.

URGENT. OCTOBER 1ST. Christian lady needs 1 or 2 bedrooms furnished. Excellent references. 598-4961, 592-1559.

RESPONSIBLE FEMALE STUdent seeks 1 bedroom or bachelor character suite for Oct. 1st. 384-9869.

WANTED, BASEMENT SUITE. 592-2901.

204 SHARED ACCOMMODATIONS

OLDER WORKING LADY, NEW furnished 3 bedroom townhouse, backyard and piano which must be played, walking distance to James Bay, with a mother and a 9 year old daughter, $150 per month. 7am-9am, 384-2436.

RESPONSIBLE WOMAN TO share large house with 2 others, quiet location, 20 minute drive from Victoria. $200 per month. Phone residence 652-2683 or business 652-9313.

PROFESSIONAL PERSON OR couple, 25 to 35 to share large unique country home. 15 minutes from downtown, rent to be discussed. 382-7263.

ROOM MATE WANTED TO share 3-bedroom house with two females. $120 per month, not including utilities. Direct route to University. 479-6417 after 5 pm.

GORDON HEAD, FREE ROOM and board for U Vic or Camosun female student to help care for 2 school children and light housekeeping. 477-1650.

GIRL WANTED TO SHARE Shawnigan Lake home and acreage, $200 including utilities. 743-3084 or message at 592-4097.

SPACIOUS ROCKLAND MANsion apartment to share with mature, quiet, responsible person. $170. Call 384-2611, 9-5.

WIDOW AND TEENAGE daughter to share luxury apt. with ocean view in Sidney. 656-0074.

COOPERATIVE, NATURAL foods, non tobacco household Gorge area. Female preferred. 386-2990.

YOUNG MAN HAS 3 BEDROOM duplex to share with another single person. $200 includes all utilities, etc. 478-4797.

2-BEDROOM SUITE FOR rent, $130. plus ½ utilities. 384-9644.

NURSE WISHES TO SHARE condomium with middle-aged nurse or similar. 383-0987.

FEMALE TO SHARE 2-BEDroom apartment, $100 plus utilities. 385-0311 after 5pm.

ROOM TO RENT IN THE COUNtry, girl only please. 652-2952.

206 DUPLEXES TO RENT

GORDON HEAD, NEW 3 BEDroom upper. Ensuite, fireplace, fridge, stove. $485. Includes heat, light, water. Prefer working couple with no children or pets. 479-4161.

UNIVERSITY AREA, SIDE BY side 2-bedroom, fireplace, garage, one child welcome, no pets. References. $360. Available October 15th. 477-3728.

NEAR SIMPSON SEARS, SPAcious 2 bedroom, cable and water included. Available November 1, $325. 382-5043

OCTOBER 1ST. ATTRACTIVE, carpeted, 2 bedroom, side x side, off Lampson. $325. No pets. References. 478-5319.

ONE BEDROOM UPPER DUplex, view. To quiet non-smoking tenants. $220. Sat-Sun AM, evening weekdays. 388-9465

207 DUPLEXES WANTED TO RENT

WORKING MOTHER AND SON would like a two bedroom duplex or house in Langford, Metchosin area for November 1. Approximately $250 month. Very responsible. 478-1629 or 382-8203. Ask for Brenda.

RESPONSIBLE FEMALE WITH quiet dog requires 1 bedroom suite or duplex for October 15th or November 1st. Reasonable rent. 595-8321 after 5.

MOTHER AND 2 YOUNG CHILdren need a 2-3 bedroom duplex. 381-5348.

210 HOUSES TO RENT UNFURNISHED

MODERN
3 bedroom, ½ basement, 2 baths, Lake Hill district, $450 per month plus utilities. Available October 1st. 479-2559.

BROADMEAD, EXECUTIVE 3 bedroom, sunken living room, fireplace, family room, sauna, dishwasher. Must be seen. 384-8822

LANGFORD
Available Oct. 15th, 2 bedroom house on Millstream Rd. $390. Call 478-6369 after 5pm.

2 BEDROOMS MAIN, PLUS 2 bedrooms basement, Jubilee area, responsible tenants only. $450 per month. 595-2331 days, 477-9774

NEW 3-BEDROOM HOUSE, FOR 6 months, October 1st to March 31st. $600/month. No step entrance. Marigold area. 479-2128.

3 LARGE BEDROOMS, LIVING room, large kitchen, one extra room and basement. Family preferred. 385-3792, 595-3604

3 BEDROOM ON 1 ACRE, Brentwood Bay area. $550. Immediate. Pat Forbes 386-2682, 388-7557.

JAMES BAY, 3 BEDROOMS. Prefer trade for your city or country house. 388-9427.

WATERFRONT. PICTUResque 2 bedroom Townhouses. Ocean Village, 642-5254

GONZALES VIEW HOME, KING George Terr. Short or long term. About $750. Apply, 598-2423.

AVAILABLE OCT. 1. CLEAN, modern, 2 bedroom, separate garage, interior recently rebuilt, new bathroom and kitchen. $350. References no pets. 478-8957, 5-7 pm.

AVAILABLE IMMEDIATELY 3-bedroom house on 679 Grenville Street. $450. per month. 383-5392.

211 HOUSES TO RENT FURNISHED

WATERFRONT, NORTH SAANich, October-May. One bedroom, electric heat, fireplace, boathouse, secluded. Suit single professional person. Pets welcome. 656-1261 Saturday before 12 noon or after 4 pm. Sunday all day. Weekdays 592-4670.

BEAUTIFUL 2 BEDROOM VAcation home for rent on Hornby Island (off Courtenay). Daily or weekly. Fully furnished and equipped. Use of motor boat. Close to beach. Also suitable for skiing on Forbidden. 384-1667.

FURNISHED 3 BEDROOM home for rent. November 1 to April 1. Saanich Peninsula view property. No children, no pets, rental $400. References required. Phone 656-4046.

4 BEDROOM FURNISHED house, Triangle Mountain, beautiful sea view, sauna, fireplace, immediate occupancy, $550 per month. 478-0036.

LARGE FURNISHED HOME IN Fernwood suitable for three working adults. $600 per month including utilities. Yearly lease. References. Phone 384-0452.

212 HOUSES WANTED TO RENT

RENT WINTER, VICtoria/Oak Bay. 1-level bungalow, en-suite bathroom/stall shower. Mature couple (husband handicapped, need flat terrain). References. Phone (403)452-9966. 27 Wellington Cres, Edmonton, T5N 3V2.

EXECUTIVE MIDDLE AGED couple require 2-3 bedroom, well kept home. Rent or rent with agreement to purchase. Very meticulous. Best of references. Prefer Colwood, View Royal, Metchosin area. 478-8797.

PROFESSIONAL COUPLE with well behaved physically handicapped child interested in caring for your home while you travel. Happy to maintain yard, etc. Prefer 6 month minimum. Are meditators. 386-7964.

3 MATURE WORKING ADULTS require 3-4 bedroom house close to town for Nov. 1st. Appliances and fireplace essential. Up to $500. Please phone 595-8472 before 10 am.

CALGARY POLICEMAN AND family moving to Victoria November 5th require a clean 2-3 bedroom home with basement and garage, no pets, excellent references. 383-0767.

LAKEHILL SCHOOL DISTRICT, 3 bedroom home required for 32 yr. old 2nd year LAW STUDENT and soccer conscience young family. 2 year lease preferred. $450-$500. 386-9856.

RETIRED COUPLE REQUIRE unfurnished character home, from November 1, if possible Saanich Peninsula. Approximately $400 monthly. At least 2 year lease. References. 656-5370.

RESPONSIBLE GOVERNMENT employed young man urgently requires quiet 1 or 2 bedroom older apartment or house, approximately $250. Will consider painting, repairs. 592-2794.

HONEST, RELIABLE WORKing couple needs 2 bedroom duplex or house. No children, no pets. References. Maximum $300. 595-1655 between 5-7 pm.

LARGE HOUSE WANTED BY Law student and family, willing to pay several months rent in advance. Call 383-9022 after 4 pm.

MEDICAL DOCTOR REQUIRES three or more bedroom home in Cadbora Bay or Gordon Head area immediately. Phone 595-7588 or 477-0595.

CHEETAH ENTERPRISES Ltd. Free listings. Call 388-5464 pager 551. We have clients waiting to rent your home. Our service is fast and convenient.

RESPONSIBLE WORKING couple require 3 or 4 bedroom home, prefer lease or option to purchase. Please phone 382-8178 after 5.

PROFESSIONAL COUPLE DEsire 2-3 bedroom house with basement and or garage for November 1. No pets, no children. 388-7747

SMALL HOUSE OR COTTAGE in or near Victoria, immediately for professional woman. References. Message at 386-0189 S. Jacobsen

YOUNG RESPONSIBLE MARried couple, no children, no pets, seek 1-2 bedroom house or apt. preferably close to downtown, $200-$300. 384-7288.

TWO WORKING MEN, SEEKing 2 bedroom house in quiet area. Prefer rural setting. Refernces supplied. 384-7033 7-9pm

CARETAKER, FOR REDUCED rent. Professional gardener. References. 595-8037, 384-6124 evenings.

RESPONSIBLE COUPLE REquire 1-2 bedroom house with yard for well-trained dog. 382-0956 after 4 pm.

BY NOVEMBER 1ST OR SOONer, 3 or 4 bedroom near Sangster School. References available. 474-1326 after 4:30.

QUIET GENTLEMAN REquires 1 or 2 bedroom house in country. Reasonable rent for good care. 479-0608 between 5-7.

URGENTLY NEEDED, HOUSE or cabin on Hornby Island. 598-8252.

WANTED: SMALL HOUSE OR duplex, lease no object as long term employed. 382-7897.

385-2537

215 HALLS, WAREHOUSES STORES and OFFICES TO RENT

REALSPAN PROPERTIES LTD.
846 BROUGHTON 388-6454

PANDORA ST.
Jordon Carpet building is available for lease Oct. 1st. An excellent retail location with onsite parking and a good traffic count. 6,600 sq. ft.

MAYFAIR DISTRIBUTION CENTRE
In the heart of the busy Mayfair District. Excellent retail areas with rear drive in loading, good exposure — super distributing area. Good access to all parts of city. In units from 1200 to 4800 sq. ft. Warehouse space with either dock loading or drive-in, lots of room for semi-trailers with easy access to Blanshard or Douglas.

ESQUIMALT
2358 square feet of office space in the NEW West Coast Savings building, well-designed, well-located office space.

747 FORT STREET
Victoria's most prestigious downtown core building has some commercial and a little office space available. This is beautiful space with all 1st-class amenities.

736 BROUGHTON STREET
Quality space, with ultra quality improvements in the heart of the downtown core. Ideal for accounting firms or other professionals. Can be divided, from 880 sq. ft. to 2,326 sq. ft. See this.

BOARD OF TRADE BUILDING
New and heritage space. Excellent location at excellent price, as low as $7.50 a square foot gross rental for air-conditioned, prestigious office space, with parking at the central city location. Four stories with views of the harbor. Be sure and see this first.

FORT AND GOVERNMENT
Upstairs, 1,200 sq. ft. of office space.

RETAIL-WAREHOUSE NORTH DOUGLAS
5,000 sq. ft. (the whole floor) of prime space with good exposure on Douglas Street. Loading docks with retail improvements. Just excellent for a distributing centre with good exposure.

We have a good section of office, retail and warehouse space in the Capital Region area. Call us for your leasing requirements.
Realspan Properties Ltd.
388-6454

MEDICAL-DENTAL OFFICE space, 2 units only, 792 sq. ft. and 926 sq. ft. Air conditioned. Finished to tenants specifications. Located on Cook St. Good parking. 386-9353. After 5, 721-3386.

215 HALLS, WAREHOUSES STORES and OFFICES TO RENT

Cedric Steele Realty Ltd.
388-6258

850 Fort St.
3,000 sq. ft. offices, carpeted and partitioned, all ready to move into. On-site parking. Ideal for lawyers or accountants.

531/533 Yates
1000-3000 sq. ft. office space. Elegant brick and cedar finish. City parkade adjacent.

Jubilee Centre
1000-4000 sq. ft. retail or office space in busy shopping centre across from Jubilee Hospital. Drive-in parking.

Warehouses
1,400, 3,000, 5,000, 9,000 and 13,500 sq. ft. in various locations for storage or light industry.
DICK LAWSON
388-6258

SEASPRAY
PROPERTIES LTD./REALTOR
1911 QUADRA 386-3124

OFFICES:
3960 Quadra St. 1010 Sq. Ft.
464 E Burnside 1400 Sq. Ft.
3025 Shakespeare 1200 Sq. Ft.
Shelbourne 908 S.F.
1005 Broad 980 Sq. Ft.
3293 Douglas St. 2200 Sq. Ft.
3440 Douglas St. 2700 Sq. Ft.
Douglas and Hillside. 2700 S.F.

RETAIL/STOREFRONT
3400 Douglas 1750 S.F.
Stadacona Centre from 850 S.F.
Gov't and Bay 2500 S.F.
2649 Douglas St. 1380 S.F.
Cedar Hill Mall 685 S.F.

WAREHOUSE
Gov't and Bay 1200 S.F. + Office
626 Esquimalt 1200 S.F.
786 Fairview 3500 or 7000 S.F.
740 Tyee 4200 S.F.
R. D. LAW 386-3124

BB
BROWN BROS on BLANSHARD
"People Helping People"

1006 FORT ST.
3000 sq. ft. prime office space, good parking, air conditioned, excellent co-tenants. Will subdivide.

830 PEMBROKE ST.
2500 sq. ft. ground floor office area, good parking, heat included, at $6.50 sq. ft. Available now.

829 ADMIRALS RD.
1800 sq. ft. of bright ground floor office space, very reasonable. Excellent parking, some partitions already in.

904 Gordon Street, 900 sq. ft. of desirable store or office space available immediately, $750.00 per month, includes heat, lease available.

For further information please contact Brown Bros. Agencies Ltd., 385-8771.

MEDICAL OFFICE
1105 Pandora Ave. 471 sq.ft. of partitioned Medical Office space located in the Medical Arts Building, immediate possession.

DOWNTOWN OFFICES
A choice of office space from 335 sq.ft. up to 2200 sq.ft. available to view in modern air-conditioned building opposite city parkade. Attractive low rates.

RETAIL STORE
A small retail unit (400 sq.ft) in the mall at 720 Yates St. Now available.
MORGUARD PROPERTIES
Phone 383-4168

BB
BROWN ROS on LANSHARD
"People Helping People"

WAREHOUSE
851 VIEWFIELD
5000 sq. ft. include mezz., office and sales. Rent $1083. Mth
GEOFF SINGLETON 592-1429
DON NEWALL 592-1312
or 385-8771 (anytime)

VICTORIA ATHLETIC'S AMATEUR BOXING PROGRAM
Wanted immediately hall, warehouse or gymnasium — 2,000 to 5,000 sq. ft. for training facilities for the Victoria Athletic Association Boxing Program. For rent or lease on a short or long term basis.
Phone: Mike Caird 592-4652
or Jim Ballendine 592-0496
or Brian Zelley 388-5783

OAK BAY OFFICES
One quite large office approx. 1500 sq. ft.
One approx. 1000 sq. ft. — Could be subdivided. Air conditioned. Call now to see.

Smith, Dobson Estates Ltd.
384-1424 388-5464 Pager 610

P.R. BROWN & SONS LTD.
OFFICE SPACE
RENT OR LEASE
Modern — Immediate occupancy. Utilities and janitorial service included. Six suites available. From — $145.-$230.00 — Ph. 385-3435

DOUGLAS ST. — OFFICE Space. — 1500 sq. ft. at $5.50 includes free 2000 sq. ft. storage space.
GOV'T ST. — Office Space — 2 offices at $125. per month.
DOUGLAS ST. — Office Space — 2700 Sq. ft. at $4.50.
GERRY MARTIN
Seaspray Properties Ltd.
386-3124

OFFICE 895 FORT STREET
Wanted nice friendly people to occupy 470 sq.ft. bright cheerful office with 2 private offices and reception area. $325 per month including janitorial. Available December 1st. Close to Courthouse and downtown. Parking space available under building. Goodwyn Management, 388-7923. 204-895 Fort.

BURNSIDE AND ALPHA 1300 sq. ft, $4.50 per sq. ft. Bright overhead office, light industrial or manufacturing. Suitable as professional, small business, supplies outlet, drafting, music studio, etc. 386-1634, evenings 479-3388 or 478-5618.

UNIQUE MODERN
Air conditioned private office in new building with underground parking, reception area, secretary, printing. Shared with architectural firm in Cubbon Building. 382-5125.

215 HALLS, WAREHOUSES STORES and OFFICES TO RENT

RENT-A-DESK
INSTANT OFFICE
$100 MONTHLY
CALL 386-6433 or 388-7557
CAPITAL HOUSE
1815 BLANSHARD STREET
CAPITAL CITY REALTY LTD.

WAREHOUSE
HEATED BUILDING, 100'x60' INCLUDES 2 LARGE OVERHEAD DOORS, LOADING DOCK, 2 SEPERATE OFFICES WITH WASHROOMS. FOR FURTHER DETAILS CALL MR. ANDERSON AT 382-2721 OR 477-4985.

OFFICE SPACE
WE HAVE AVAILABLE OFFICE SPACE RENTING FROM $85 PER MONTH TO $195 PER MONTH, SOME RENTS INCLUDING HEAT AND LIGHT. FOR FURTHER DETAILS CALL MR. ANDERSON AT 382-2721 OR 477-4985.

DOUGLAS STREET SPACE
One shop at Bay and Douglas (Old Island Homes space) — 1200 square feet.
Another near the Hudson's Bay — 1280 square feet. Reasonable rates — call Michael Burr.
david burr ltd. 384-9335

FOUR OFFICES
Approx. 950 sq. ft. each — ground level $350.00 P.M. and upstairs $250.00 P.M. Location is at Cadillac and Douglas, ample parking contact:
388-4434 RICK KINNIS 477-9394
WESTMONT REALTY (1977) LTD.

BRENTWOOD SHOPPING CENTRE
West Saanich at Verdier. Retail space to lease. Contact:
D. F. HANLEY
477-7284
D.F. HANLEY & ASSOC. LTD.

ESQUIMALT
ADMIRAL SQUARE
1200 sq. ft. or 300 sq. ft. Excellent retail location in this busy landscaped square, where underground parking for shoppers is provided. Available immediately 388-5471 Concord.

FORT ST. - 900 BLOCK
Main floor office of 800 sq. ft., carpets, decks, counter, modern lights, drapes, parking for 2 cars. $450. per month. Prefer finance oriented tenant such as Real Estate, Mortgages, Insurance etc. Dickie Agencies Ltd. 382-4312, Res. 477-4662

RETAIL/OFFICE SPACE, 1000 or 2000 sq. ft. Westgate Shopping Centre, Colwood. Attractive rent.
Richard Talbot CPM
President
Samoth Real Estate Corp. Ltd.
1213-345 Quebec St.
388-5123

WAREHOUSE
New 9500 square feet loading docks, level entry. One block from Mayfair. Contact B. Story 382-6042.

1250 SQ. FT. OF BRIGHT OFfice space available at $375 per month. Free parking, heat, light, and water supplied by landlord. 939 Esquimalt Rd. (upstairs). 385-7744 GARDNER REALTY LTD.

FOR LEASE, BRAND NEW 11,000 sq.ft. super market. Situated in the only new shopping centre on beautiful Salt Spring Island. 537-9551, 537-9521 business, or evenings 537-2394

APPROX. 1840 SQ. FT. OFFICE space, private entrance, ground floor with parking in area. $675 per month. Heat and light not included. 1121 Vancouver St. 112-748-8944 Duncan.

AVAILABLE IMMEDIATELY, large open storage space downtown. Suitable for wholesale retail outlet or short term storage. Bront Holdings, 381-6323.

OFFICE SPACE IN GORGE Shopping Centre, 245 square feet, and 192 square feet. Carpeted, air conditioning, customer parking. etc. 388-5812.

APPROX. 620 SQ. FT. OFFICE space, ground floor, street frontage, $200 per month. Heat and light included. 1121 Vancouver St. 112-748-8944 Duncan.

FOR RENT OFFICE AND SHOP, close to town, suitable for contractor, backhoe, excavating, etc. Reply to Victoria Press Box 350.

234 SQ. FT. GROUND FLOOR, window frontage, $150 per month. Storage room available. 1121 Vancouver St. 112-748-8944.

700 BLOCK FORT STREET. Store for lease or business for sale. Ideal location. 381-5931, 385-9637.

SHOP SPACE, APPROXImately 577 sq. ft. in Burnside East area. Monthly rent, $250. Immediate occupancy. 384-2122.

3930 DOUGLAS STREET
1200 sq.ft. Apply within, 479-7121.

STORE FOR RENT
700 Block Yates St area. Approx 1000 sq.ft. Phone 383-2514.

LARGE HOBBY SHOP FOR any type of art work, privately owned. 385-4165.

$75, 240 SQ. FT. OFFICE, INcludes light and heat, Hillside and Quadra. 386-6275 after 4pm.

DOWNTOWN OFFICES, $70 per month and up, heat and light included. 388-4542 or 388-7632.

OFFICE SPACE, WEEKLY OR monthly rental, 388-7632.

WORKSHOP SPACE, VARIOUS sizes, power included. 388-7632.

233 MORTGAGE LOANS AND INSURANCE

1st AND 2nd MORTGAGE LOANS
SOOKE — GULF ISLANDS
SHAWNIGAN — DUNCAN
UP-ISLAND — MAINLAND
We specialize in Land and Land Development Mortgages anywhere in B.C.
Existing Mortgages Bought
Call Mr. Douglas Hawkes
384-7128 (after hours 477-9544)
DOUGLAS HAWKES LTD.
990 BLANSHARD ST.

MORTGAGE MONEY AVAILABLE
Fast — Courteous Service
GLENGARRY REALTY
479-7138 (24 hrs.)

MORTGAGES
1st Mortgage loans handled quickly and efficiently with flexible terms and payout privileges.
P. R. BROWN & SONS LTD.
762 Fort St. 385-3435

234 MORTGAGES FOR SALE

BOWDEN REALTY 383-5524
No fee 2nd mortgage loans
3 month to 5 year terms

240 BUSINESS OPPORTUNITIES

$ MOTEL $
VANCOUVER ISLAND
Excellent — Income — Producing 18 unit. Ideal year round climate, terrific opportunity, $345,000. Write Owner: 3148 King Richard, Nanaimo, B.C. Ph.: 758-1337.

LOCATED IN SIDNEY
Only take out Fish & Chip shop in town. Good equipment and returns. Excellent potential. 656-6722.

240 BUSINESS OPPORTUNITIES

BOOMING PORT HARDY INVESTMENT OPPORTUNITIES

AUTO SALES and SERVICE BUILDING

4-year-old, stucco and cement block bldg., appx. 5300 sq. ft. floor area, now triple leased to GM dealership. Revenue from lease plus shell oil. Located at the intersection of the old and new Port Hardy Hwys.

COMMERCIAL LAND PLUS HOME AND SHOP/STORE

A modern, 3-BR home, 4000 sq. ft., with shop or store area situated on 12 lots appx. 1.5 acre total. Again ideally located at the junction of the old and new Port Hardy Hwys. This is the time to invest in a very fast growing community.

2 COMMERCIAL LOTS

Ideal for a fast food outlet, etc. in downtown centre.

.98 ACRE COMMERCIAL

In the core of the commercial area. You should be able to build almost what you want.

477-2149 Al Bull 477-1841
Block Bros. Realty Ltd.

malahat realty ltd.
P.O. Box 40
Mill Bay, B.C.
743-5525

Mobile Home Park

Approx. 38 acres, zoned for 145-pad mobile home park. To be completed in two stages, first stage partially completed. Two-storey older home with character, 3-year-old barn and remainder of property zoned for 10-acre minimum subdivision or retain as one farm. Mobile park has been approved for strata-title. All pertinent details with listing broker. Priced for quick sale at $550,000.

Lisa Madigan 746-6990
Tom Burdge 743-9398

Corner Bldg.

TASTEFULLY RENOVATED, and REMODELLED, this spacious property offers approx. 4800 sq. ft. including 75 seat coffee shop and fully equipped bakery. Drawing power from nearby multiple residences and extensive commercial outlets. Good potential for FULL FACILITY RESTAURANT. Price quoted to serious inquiries and also negotiable. 4 hrs. notice to view.

FRANCES BROWN 595-5131
CANADA TRUST

BACKYARD RECREATIONAL EQUIPMENT SALES, INSTALLATIONS, SERVICE PRODUCTS

Opportunity for ambitious, sales oriented individual. Very healthy return one-man business showing excellent growth rate. Low overhead and a good lease in a modern commercial and industrial centre. $100,000.

Dave Vogelgesang
Office 388-5464
477-1841 Pgr. #760
BLOCK BROS. REALTY LTD.

ROCKLAND REST HOME BUSINESS

This profitable retirement home for 10 guests operates under an excellent lease in one of Victoria's finest old mansions. This is truly a luxurious and grand locale presenting a rare business opportunity. Nets $29,000. Priced to sell immediately at $42,500.

GAIL WEINBERG
595-1535 477-4467
PETER DUECK
386-7521 479-9909
BOORMAN INVESTMENT CO. LTD.
2045 CADBORO BAY RD.

Plant Shop Best Location In Town

Be your own boss in this thriving miniature jungle. Grossed over $59,000 last year. Owner will stay a reasonable time to assist purchaser. Ideal for artistic person with green thumb. Buy now and reap rewards of Christmas business. Offers on $36,000.

Mrs. Renith Robinson 477-9292
CASTLE PROPERTIES LTD.
386-6164

OPPORTUNITY TO MAKE DOUGH

Well established bakery for sale. Serving retail and wholesale. Showing excellent return. Fully equipped — good lease available to new purchaser. Priced at $39,500. Statements available. Please call.

385-7744 Art Streight 388-6275
pgr. 882
GARDNER REALTY LTD.

GARDENS— FRESH AIR

A great lifestyle plus a good income. Established gardening and landscaping business operating in the Oak Bay area. Details available to serious buyers. Asking $38,000. Contact RALPH NEWTON-WHITE at 598-3321 or 592-1981.

JACK MEARS OAK BAY REALTY LTD.

DRY CLEANERS

Newer, modern plant (not franchise) with latest equipment. Shows excellent return and growing. Substantial volume contracts plus regular trade. Located in convenient commercial mall with long term lease. Full detail available to principals and agents. Excl.

HERB McDANNOLD 384-6768
THE PERMANENT 382-9191

FISH MARKET

NANAIMO

712 sq. ft. for lease at $8 per sq. ft. in popular Terminal Park Shopping Centre. Equipped with coolers, freezers, refrigerated display cases, etc. No other competition. More space available if required. Contact JACK WASHER, at M. G. Zorkin & Co. Ltd., 418 Fitzwilliam St., Nanaimo. Ph. 753-3461 or 753-2073 eves.

IF YOUR RESTAURANT IS SUFFERING... AND YOU WANT OUT, AND READY TO MAKE A DEAL
This ad could be your answer
NEED RESTAURANT 5000 TO 6000 SQ. FT.
GOOD...OR BAD LOCATION
GOOD...OR BAD BUSINESS.
FOR FAST DECISION...
WRITE BOX 387

Flower and Plant Shop

Opportunity here for imaginative and energetic person to build up this growing business. Pride of ownership can be yours for only $9,700 including stock. MLS.

Cathy Atkins — 479-1667
J. H. Whittome & Co. Ltd.

BACK ON THE MARKET AT substantially reduced prices TWO INTERNATIONAL SPECIALTY FOOD STORES ideally suited for husband and wife teams. Excellent locations with good leases. For more information on these exclusive listings, please call:

GARY RESTELL 478-6987
MONTREAL TRUST 386-2111

240 BUSINESS OPPORTUNITIES

MOVING BUSINESS BARGAIN!!

LONG ESTABLISHED, PROFITABLE, FAMILY-RUN MOVING BUSINESS. FULLY OPERATING. MOVE RIGHT IN. ALL (REPEAT) ALL EQUIPMENT INCLUDING MODERN DISPATCH OFFICE, TRUCKS, RADIO, PARKING, AND CLOSE IN LAND TOO!! LOW PRICED FOR QUICK SALE OF PROPERTY, EQUIPMENT, LICENSES, ETC! DETAILS, DICK BATEY 592-4607. KER & STEPHENSON LTD., 385-3411.

MOTEL?

If you have ever thought of owning a motel or resort we have a complete selection of these properties in all parts of British Columbia. Call the specialists at CENTURY 21 Mayfair Realty 386-2955 ask for ERIC SAUGSTAD.

SEA SIDE RESTAURANT

With Full Liquor Licence. Good lease, renovated less than 3 years ago. Full price $99,000. For complete details call

R. W. RHODES
382-8101 or Res. 479-9241
National Trust Co. (Douglas)

SET INTO BUSINESS FOR yourself. $4,650 buy a high pressure chemical power washer, chemicals and related equipment, mounted on a '67 GMC 2 ton with 650 gallons of portable water. Call 479-3689 for further information.

SUCCESSFUL, WELL-ESTABlished small Victoria rental business. Requires approximately 2½ days per week. Ideally suited for semi-retired person or aggressive, ambitious individual. Please contact Victoria Press Box 183.

SMALL ESTABLISHED BUSINESS

Suitable for couple or person interested in office/coffee business. Asking $8500. Reply to PO Box 7037, Depot D, Victoria or phone 478-4047.

CARMEL CALIF.

English Tearoom for sale. Prime Business. $135,000. Agent Lee Mink. 408-625-3300. Evenings 408-625-4221.

BEAUTY SALON

Three station, four dryers, two shampoo units. Excellent district. All reasonable offers considered. 478-5030 6-9 evenings.

CONSULTANT. BUSINESS start ups, financing, management systems, marketing, product formulation. Interesting and profitable businesses on file. 652-4861.

FISH AND CHIP RESTAURANT in newly renovated premises. Take out and in building service. Seating for 44 patrons. For further information contact George Brice at 384-4131.

TV AND STEREO SALES AND Service Shop. By owner. Established customers. 15 yrs. same location. Major franchise available. 383-5432.

SMALL VENDING ROUTE. EXcellent profit potential. Equipment and stock $7500. 658-8748 or 477-2998.

MUST SELL, SANDWICH SHOP. Excellent potential. $4250 or best offer. After 5, 384-7506, 652-4281.

244 REVENUE PROPERTY

B B ROWN ROS on LANSHARD
"People Helping People"

COMMERCIAL/ APARTMENTS & BUSINESS

The building and laundromat are for sale. Building consists of three ground floor retail outlets and three second floor one bedroom apartments. Large parking lot. Laundromat is modern and thriving. The building is $119,000.

JIM McNAUGHT 592-0285

MOTEL/TYPE APARTMENT IN IMMACULATE CONDITION.

This fine building built in 1974 offers 8 — 1 bedrooms and 4 — 2 bedrooms. Fully rented with waiting list. Also owners dwelling adjacent is for sale. Four bedroom dwelling in good condition with large workshop, approx. 995 sq. ft.

Apartment $240,000
Dwelling $57,000
Buy one or both. M.L.S.
JIM McNAUGHT 592-0285
JOE RICKARD 656-1628
or 385-8771 (anytime)

APARTMENT BLOCK

60 suites plus caretaker's suite in good condition. Elevator, wall to wall carpeting. Balconies. Financial statement available. Full Price $1,350,000.

APARTMENT BLOCK

12 suites; six 1-bedroom and six 2-bedroom. Only 6 yrs. old. Parking for 12 cars. Full price $255,000.

DUPLEX SIDE X SIDE 1379—81 HILLSIDE

4 rooms each side, 2 bedrooms. Living room and kitchen. Full basements and drive-in garages. Lot is 66x121. Good potential for future development. Full Price $84,000.

FOR ANY OF THE ABOVE
CALL HAROLD WARE, 385-1580
CASTLE PROPERTIES LTD.
386-6164

READ CAREFULLY

Interesting parcel of three adjacent properties covering approximately 19,770 sq. ft. presently zoned Residential. Consisting of rooming house, residential two bedroom bungalow (excellent shape), and further rented two storey home. Whole package $210,000. Location Victoria City. Call to discuss:

JOHN JENKINS
595-1535 388-5464 Pager 582

MOBILE HOME PARK INVESTMENT

Situated on 6.8 acres with access to 200 ft. river frontage 22 miles S.W. of Victoria, well wooded and bordered by undisturbed vegetation. Paved road to each of 25 sites. Electricity, telephone, and T.V. underground. Mono purification plant. Complex completed 2 years established, rare vacancies. Price $310,000. Contact for further details:

JOHN JENKINS
595-1535 388-5464 Pager 582
BORRMAN INVESTMENT CO. LTD.
2045 CADBORO BAY RD.

Character/Revenue

A beautiful, old heritage building at 1405 Fernwood, presently used as 4 light housekeeping units plus one suite, with income of $575 per month. There are four fireplaces, 2 kitchens — basics are updated, some interior redecorating required. First mortgage of $38,700 at 11¼% due Feb./84. $62,500.

GAIL WEINBERG
595-1535 477-4467
386-7521 PETER DUECK 479-9909
BOORMAN INVESTMENT CO. LTD.
2045 CADBORO BAY RD.

244 REVENUE PROPERTY

FAIRFIELD RESTHOME

Price reduced $140,000. Next to Beacon Hill Park and ocean. Licensed, 10 guests.

FRANK SALE PAGER 738
THE PERMANENT 382-9191

TRIPLEX

Cosy home and sep duplex all on one Hi-view ldscpd lot. Close to new Helmecken Hosp site. All w FP's, garages updated and modernized. Offers to $125,000. To view cal.

HERB McDANNOL 384-6768
THE PERMANENT 382-9191

TWO IN ONE

Beautiful 4 yr. old 3 BR, 1½ bath, FP in LR, DR plus equally deluxe 2 BR legal sute w 2nd FP. Quiet cul-de-sac. All appliances, drapes incl. Offers $85,500. ML. Drive by 856/858 Isbister then call for apptmnt to view.

HERB McDANNOLD 384-6768
THE PERMANENT 382-9191

INVESTMENT PROPERTY

Hotel, Victoria, $2,500,000 (cash $1,200,000)

Motel, Victoria, $700,000 (cash $270,000)

24 suite ARP apartment, Brentwood, $720,000 (cash $163,000)

12,000 sq. ft. office/shopping centre, Colwood, $830,000 (cash $230,000)

331 suite apartment, Surrey, $6,620,000 (cash $1,160,000)

Various U.S. and Canadian properties, $1,000,000 to $12,600,000

Luxury condominiums, various Victoria locations, $78,000 to $181,500

Richard Talbot CPM
President
Samoth Real Estate Corp. Ltd.
1213-345 Quebec St.
388-5123

FAIRFIELD AREA, NEAR ocean, 66 Moss St. 4 bedroom home in sound condition, huge living room with fireplace, den with fireplace, good sized kitchen, enclosed sun porch, garage, garden area with brick fireplace, bachelor suite on main floor plus extremely easy conversion in basement from rumpus room and 3 piece bath to 1 or 2 bedroom suite. Assumable $47,000 first, payable $540 a month. Income now $700 a month. Asking realistic price of $79,500. Do not disturb tenants. Call owner for appointment 598-6956, 383-1801.

SIDE BY SIDE DUPLEX 533-535 COOK ST.

4 Rooms each side living room, kitchen, 2 bedrooms, oil heating and drive in garages. Zoned R3 2 good development property. Drive by but do not disturb the owner. FULL PRICE $99,500. CALL HAROLD WARE 385-1580 or 386-6164 CASTLE PROPERTIES LTD.

10% CCA

- —qualify for substantial income tax relief for years to come.
- —last year for 10% CCA
- —an investment you'd want anyway.
- —stratas from $41,900
- —Duplexes from $72,500

Call freely — no obligation — confidential
Rick Kallstrom
Century 21 Suburban Realty 1978 Ltd.
478-8316 Bus. 386-0751 Res.

5 SUITE CONVERSION

on a quiet street in a good renting area. Walking distance to downtown. Suites are semi-contained. Stoves, refrigerators, and some furniture included. This house has a double lot. MLS. $85,000. To view, please call

TRICIA PARKER
477-7291 anytime
D.F.H. REAL ESTATE LTD.

BARGAIN, $56,000 DUPLEX

8 yrs. old, each unit identical, consisting of 2 extra size bdrms, huge Living rm with Dining area, 4 pce. bathroom, Kit and Utility rm, fenced backyards, each unit rents for $300, $44,000 mortgage can be assumed to qualified purchaser, VIEW AND MAKE AN OFFER! Call:

CONNIE WEYLER 386-3124
Seaspray Properties Ltd.

BY THE PARK THE SEA COOK ST. VILLAGE

Very well maintained 7 unit conversion in this PRIME LOCATION. Never a vacancy, showing good return. For details please phone. $110,000

JOAN BAXTER
382-8101 382-8037 Res.
National Trust (Douglas)

COURTENAY VAN. ISLAND

Fourplex — 9 yrs. old, in beautiful condition. Two end suites have 3 bedrms, 1½ bathrms. Two inside suites have 2 bedrms, small den, 1½ bathrms and balcony. While in Courtenay drive by 2110 Piercy. Remember, view by appointment only. Price $89,000. CALL DOUG LAWSON IN VICTORIA, 595-2486 or 385-8771 (anytime).

CATHEDRAL DISTRICT 6-SUITES

Ideal rental accommodation for the tennants that require close to downtown location. 5 - one bedroom, 1 bachelor all self contained. Compact easy care lot. Good value at $117,500.

385-7744 BILL WEISS 598-8443
CLIFF SALMOND
385-7744 477-3626
GARDNER REALTY LTD.

Front Back Duplex

An interesting duplex in Bay-Vancouver area. Back unit is nearly new with 4 Bdms and 2 baths; Front unit has 2 bedrooms. Circumstances for quick sale at just $67,900 with good financing.

Graham Ireland res. 595-8845 or
Island Homes Realty 386-7545

BELIEVE IT! 10 SUITES $169,000

With gross income of $22,000. Low expenses and looking good. Price reduced from $185,000 for immediate sale. Call GERRY FINNIGAN 388-6258 CEDRIC STEELE REALTY LTD.

OLDER TRIPLEX

Near Woodward's located on over 8200 sq. ft. lot. Offers 1x3 Br, 1x2 Br. and 1x1 Br. suite. Asking $64,900.

477-5382 BILL SIDHU 388-4434
WESTMONT REALTY (1977) LTD.

MILL BAY AREA

Building lot over 1 acre on paved rd. and serviced with Hydro and Water. Try $1,000 down on asking price of $20,000.

477-5382 BILL SIDHU 388-4434
WESTMONT REALTY (1977) LTD.

GORGE PARK

Immaculate 3 bedroom home with fireplace, dining room. Suite in basement. Large 11,250 sq. ft. duplex zoned lot. Fruit trees. Vacant. 1040 Tillicum. Owner 385-6178.

6 SUITES, ONLY $97,600

in good rental area of Esquimalt, gross $12,800. Please call 388-7557 CLIFTON MAK 479-0788

THREE SUITE CHARACTER, Fairfield, beams, Olympic views, wood panelling. Open house Monday to Friday, 2-4, 1228 Oxford. Asking $92,500.

WANTED: APARTMENT blocks in Victoria, buyers waiting. Phone J. Wettle, 986-2277, Vancouver.

SEVEN YEAR OLD DUPLEX IN Esquimalt, $79,800. Phone 382-3093.

244 REVENUE PROPERTY

HENDERSON REALTY LTD.
385-9741

SxS, 5 plex with full leasements, on three large lots in South Fairfield. Very close to park and ocean. Asking $159,000. M.L.S. BUD HUDSON 385-9741 or 479-3849.

MODERN 4 PLEX in Esquimalt with excellent revenue and very high financing. Asking $119,000.

KEN HENDERSON 652-3684
BUD HUDSON 479-3849

COMMERCIAL BLOCK — Prime Victoria location. Approx. 11,000 sq. ft. All leased except 2700 sq. ft. for owner-user. Net approx. $40,000. Asking $550,000.

MOTEL WANTED in Victoria — Up to $500,000 — will trade Clear Title executive home in Gordon Head.

LUXURY SEAVIEW CONDOS in Nanaimo with 5% C.C.A. From $57,900.

20 ACRES METCHOSIN — $40,000 or trade for Revenue Property.

40 SUITES APARTMENT BLOCK required in Victoria for group of lawyers.

GERRY MARTIN
Seaspray Properties Ltd.
386-3124

INVEST IN '79 10% C.C.A. CERTIFICATE

is available on these 3-year-old townhouses.

1. $51,900
4 bedrms with family rm. down. Drapes, fridge, stove included. $34,500. @11¾% assumable.
2. $44,900
2 bedrms, family rm. and study down. Thermo-paned or inside storms. $32,500. @11¾% assumable.

HEATHER WILDE 477-7291
TRICIA PARKER ANYTIME
D.E.H. REAL ESTATE LTD.

DUPLEXES

Modern S x S Duplex with full basements. Corner lot overlooking Hampton Park. 2 bdrms each side, one side completely furnished downstairs with rumpus room bedrm and bath. Reduced to $70,900.

LEGAL MODERN UP AND DOWN DUPLEX

3 yrs. old in Langford 3 bdrms each floor in excellent condition grosing $7,740 per yr. Large lot with sundeck and carports. Offered at $77,900.

382-8879 Tara Bhalla 388-7557
Capital City Realty Ltd.

LIQUIDATION SALE

Absentee owners have asked me to sell the following revenue properties:

418 Russell. $35,000
Gross rev. $3900 p.a.

344 Cook. $80,000.
Gross rev. $11,124 p.a. Land 6,280 sq. ft.

1728 Denman. $65,000.
Gross rev. $8,040 p.a. Land 10,000 sq. ft.

All suitable for single family homes but good holding properties. Please do not disturb tenants. Contact J.D. Fisher-Barrister & Solicitor. 388-6657 or 656-1537.

9 UNITS — $149,500 EASY RENTALS

Very close to Naden Gates on quiet Avenue, this is a very desireable property. As of Dec. 1st will gross $20,340 after $600 management fee and 2% vacancy factor. 6 of the units were added 14 years ago, are good sized, electrically heated and tenants pay own heat. For a very factual, complete statement call Frank Wills 388-7868 OH YES, asking only $149,500. Easy terms. Trade in your smaller block.

DUNSMUIR PROPERTIES LTD.

OAK BAY AVE. DUPLEX

Try your offer on this R3-2 zoned property. A first rate investment on its own plus the added potential of apartment zoning. Two very attractive suites. Both have 2 bedrooms, living rooms with fireplaces, large kitchens, and full bathrooms. Asking $79,900. Call PETER BARDON 388-6258 CEDRIC STEELE REALTY LTD.

2 SIDE BY SIDE DUPLEXES

1. Picturesque looking with mansard roof, old brick front, 3 bedrooms, 1½ baths each side, 9½% mortgage, 6 yrs. old. $79,000.00 Firm.
2. Tudor stucco in quiet area. 3 bedrooms, 1½ baths each side, 11¼% mortgage, 6 yrs. old. $75,000.00.

Phone me for more information
CLIFF SALMOND
385-7744 477-3626
GARDNER REALTY LTD.

APARTMENT BUILDINGS FOR SALE

Now available buildings from 35 suites up to 77 suites. For further information call SHANE BEFURT 479-0010 or 386-6164. ANYTIME. CASTLE PROPERTIES LTD.

TAX SHELTER!

Large 2-bdrm SEAVIEW CONDO in Nanaimo. Concrete building. Suites equipped with 5 appliance. Has 5% C.C.A. Can be rented from $450-$500 per month. We can manage. Priced from $57,000. Call me now to invest in Nanaimo's boom.

GERRY MARTIN
Seaspray Properties Ltd.
386-3124

245 REVENUE PROPERTIES WANTED

APARTMENT BUILDINGS BY PROSPECTIVE BUYERS

Up to 300 suites prefer concrete and steel Hi-Rise. But will also invest in good frame buildings. If you are thinking of selling please call SHANE BEFURT 479-0010 or 386-6164. CASTLE PROPERTIES LTD.

247 COMMERCIAL OR INDUSTRIAL PROPERTIES

COMMERCIAL

2 parcels adjoining 1 acre and 1.4 acres. Ideal for office/warehouse complex. Prime Colwood area. Priced at $4 per sq. ft. Call Stan Lind, Westad Realty Ltd. 383-1953 or 592-6887.

247 COMMERCIAL OR INDUSTRIAL PROPERTIES

DUNSMUIR 388-7868

CITY RETAIL OFFICE BUILDING

Located near waterfront in OLD TOWN of Victoria. Just about next to Victoria's NEW CONVENTION CENTRE to be built (starting this year). Completely rebuilt up to today's standards and by-laws. Three different buildings — one BRAND NEW (still under construction), over half already leased — rest fully leased and balance guaranteed. All buildings interwoven into a terrific complex netting approx. $250,000 per annum.

Asking $2,435,000
For further information call: Leo Pigert, 388-7868 or Res. 598-1975 or Evan Williams, 388-7868 or 388-5464 Pager 745.

TWO!

FINE COMMERCIAL BUILDINGS. ONE IS 50x50 2-STOREY SHOP-GARAGE. OTHER IS LUXURY-CONVERTED TO GENERAL AND THREE EXECUTIVE OFFICES. PERFECT SET-UP FOR BUILDER AND ASSOCIATES.

PLUS!

LARGE, CLOSE IN, LOT WITH — GENEROUS PARKING! EASY FINANCING! ALL DETAILS FROM DICK BATEY 592-4607
KER & STEPHENSON LTD.
385-3411

Century 21
WESTERN HOMES LTD.
1037 Cloverdale 386-3494

1175 COOK

Newly completed air-conditioned office space for the medical profession. Elevator, underground parking and a good choice of layouts available. TERRY SMOLLETT, 386-3494.

DOWNTOWN

Second and third floor office space available close to Govt. and Wharf. Elevator, some views. TERRY SMOLLETT, 386-3494.

Park Pacific

INDUSTRIAL PROPERTY

Prime location on Pat Bay 3.25 acres or will be subdivided to suit.
Call Mike Ruddy 656-4089
Pager No. 792 388-6275
PARK PACIFIC INVESTMENTS LTD.
383-4124

Fairfield Realty Ltd.

GENERAL COMMERCIAL TREED ACREAGE

2.68 acres with access from 2 roads (570 ft. and 231 ft. frontage). Average daily traffic count — 30,000 vehicles. Ideal for professional offices, auto uses, mini-warehousing, retail stores, etc. Priced at $450,000. Please call for information brochure. Kent MacLeod. 595-4273 or 383-2244.

VICTORIA'S PRIME COMMERCIAL CORNER FOR SALE OR LEASE. DEVELOPED NOW AS AUTO, BOAT, TRUCK, REC VEHICLE SALES LOT. PAVED, LIGHTS, AND BEAUTIFULLY LANDSCAPED. APPROX. 25,000 SQ. FEET. THERE'S ONLY ONE CORNER IN THE CITY AS PRIME AS THIS ONE! CONTACT REG. MIDGLEY, 385-8756.

NOW NEARING COMPLETION

DEVONSHIRE COMMERCE PARK

VICTORIA' 1ST CONDOMINIUM
Office/Warehouse Complex
831 DEVONSHIRE ROAD
OWN FOR LESS THAN RENT
Still time to complete your Unit to your specifications
652-4461/386-0897
E Y Construction Ltd.

UNIQUE 1.64 ACRES

Good ROAD FRONTAGE, some trees, a stream, modern 2,000 sq. ft. WORKSHOP, 2,800 sq. ft. Colonial style HOME MAKE this COMMERCIAL PROPERTY suitable for a multitude of uses. Check it out.

388-4271 Ross Bracken 477-0029
388-4271 Ruth Lukaitis 477-5306
J. H. WHITTOME & CO., LTD.

.41 ACRE PAVED LOT

Plus 1,000 sq. ft. 2 storey office bldg. Plus additional workshop and garage. Excellent location, zoned C.S.I. Price $249,000 Call:

GERRY FINNIGAN 388-6258
CEDRIC STEELE REALTY LTD.

TAX SHELTER

10% CCA
- — 33-1 Bedrooms
- — 6-2 Bedrooms
- — 5731 sq. ft. commercial
- — $1,690,000 full price

Ken Porter at 388-7868
DUNSMUIR PROPERTIES LTD.

LANGFORD WAREHOUSE

2,500 sq. ft. nearing completion, good traffic exposure. Price $89,000. Call GERRY FINNIGAN 388-6258 CEDRIC STEELE REALTY LTD.

VICTORIA M2 ZONING

3062 Jutland. 141'x159' lot. Older building. 4180 sq. ft. could be used as warehouse plus 240 sq. ft. office. Phone
477-0191 JIM DONNELLY 477-8855
Royal Trust

60'x123'

Zoned light industrial with good, 3-bedroom, character home, presently rented for $315.00, only $59,500.00.

385-7744 BILL WEISS 598-8443
REID TOPP
385-7744 388-6275 PGR. 619

COMMERCIAL

2 lots 54x100 each. Fully serviced, back lane, level and cleared. MLS. Package $85,000.

656-4000 K. DROST 656-2427
Saanich Peninsula Properties Ltd.

LOT FOR SALE, 84'X120' VIC West, phone after 6pm. 477-5130. Must sell.

247 COMMERCIAL OR INDUSTRIAL PROPERTIES

VICTORIA MOTEL

9 units plus office, clean, well maintained. Easy to operate. ML. $210,000.

FRANK SALE PAGER 738
THE PERMANENT 382-9191

BUTLER BROTHERS SUPplies Ltd has a number of storage lots for rent. Each unit 100'x150' unfenced. Secluded area off Keating X Road. $100 per month per unit. Phone J.S. Farquhar 652-1121 for details.

PANDORA STREET VACANT lot directly across from Ronald McDonalds, 10,000 sq. ft. All or part of property available. $15.50 per sq. ft. 592-9679, 598-7451.

COMMERCIAL BUILDING (frame) app. 41x50, single storey to be moved from site, offers. 477-7710 or 385-6718.

HEAVY INDUSTRIAL LOT, $295 per month, $25,000 mortgage at 12% interest, 5 yr. term. Full price $35,000. 478-4655.

GENERAL COMMERCIAL CORner lot in Langford. Make an offer. 478-4655.

250 HOUSES FOR SALE

B B ROWN ROS on LANSHARD
"People Helping People"

JIM MASSEY HAS

A very well planned 15 year new three bedroom bungalow near Haultain and Cedar Hill Rd. Has large living room with fireplace, nice dining room, big kitchen, plus a very cosy in-law suite with separate entrance. This package comes complete with two stoves, two fridges, washer, dryer and a 10% $32,000 assumable mortgage due 1983. P.S. Lots of room for parking. Asking $65,900. MLS 042278.

JIM MASSEY NEEDS

A three bedroom, full basement bungalow. Must have some views. Prefer Doncaster Heights, Cedar Hill or Braefoot areas. All cash to $85,000. Possession to be arranged.

JIM MASSEY NEEDS

Oak Bay Village

For a serious English buyer by December, three or four bedroom home, character preferred; up to $95,000. Possession end December.

JIM MASSEY NEEDS

Fairfield Area

Three bedroom full basement bungalow. Must have good rear garden. All cash up to $75,000. For information on above call 385-8226 or 385-8771 (anytime)

ENGLISH TUDOR (NEW) UPLANDS GATE $135,900 SEAVIEWS

Hemsworth and Griffin, designers and builders of traditional homes in Oak Bay and Rockland have nearly completed another classic dwelling. See it this weekend with

JIM McNAUGHT 592-0285

COOK HILLSIDE 1254 BASIL ST. APPOINTMENT ONLY

Attractive older stucco bungalow in convenient area. Living room with fireplace, 2 bedrooms on main plus large 30x12 up. Full basement. Dr-in garage. Easy care lot. Exclusive with

CEC PEARCE 658-1050

990 SQ. FT. WORKSHOP

With this immaculate 4 bedrm. home in Langford. Stucco exterior, panelled living rm. and dining rm., bright spacious kitchen, large utility room with toilet on the main floor and 3 bedrooms and bath up. $57,000 M.L.S.

JIM McNAUGHT 592-0285
JOE RICKARD 656-1628

WHITESIDE AREA

Spacious 3-bedroom stucco and stone bungalow, living room has fireplace, sep. dining room with sundeck off, eating area in sunny kitchen. Full basement has a 3-pce bath, a very large semi-finished rec room with fireplace, sink and counter cabinets. Workshop area. Large fenced lot. MLS. $69,500.

REG SCHUMAKER 598-2333
or 385-8771 (anytime)

REALSPAN PROPERTIES LTD.
846 BROUGHTON 388-6454

SEAVIEWS PLUS

Two storeys with 3,600 sq. ft. of fully developed living space. 10 yrs. young. Sunken LR, 4 Br's, 3 baths, could have in-law suite. Ample parking, must be seen to appreciate sea & city views. Yours for $105,000. MLS.

PATRICK SUPEENE
388-6454 (24 hrs.) 478-6294

983 BRAY AVENUE ATTENTION BARGAIN HUNTER'S $39,900

This renovated home with 1 bedroom on main and one in attic, has a full basement, room for expansion and is situated on a 9060 sq. ft. lot. Lets have your offer.

For further details call:
388-6454 Laurie Como (479-1179)

GONZALES FAIRFIELD CLOSE TO OCEAN

$64,500

Exclusive: One of the nicest areas in Victoria. Minutes walk to beach, bus and shopping. Built in 1926, excellent floor plan, 1½ storeys, large L.R., extra large kitchen, separate D.R. & Den. Upstairs 2 spacious bedrooms. Fenced yard plus garage. Full high basement. For viewing with owners agent call:

GARY BRIDGE 384-6119
DOUG MENZIES
479-6256

EMERGENCY SALE, $35,000. Older house with good basement, 165x40 lot, lots of fruit trees. Close to schools, church and shopping, available September 1st. Tuesdays and Wednesdays. 595-8113, any day 6pm 112-537-5883.

OAK BAY BORDER

By owner, character 2-bedrooms, up and down duplex, situated in quiet area. Beam ceilings, 3 fireplaces, bay windows, appliances, double garage with lane access. $84,500. 595-8008.

250 HOUSES FOR SALE

SEASPRAY PROPERTIES LTD./REALTOR
1911 QUADRA ST. 386-3124
1175 NEWPORT 595-3151

$47,900

Try B.C. Grant down. Well kept 2 bedroom older home. DON'T DELAY HERE!
386-3124 DOUG POSKITT 477-0645

SIDNEY

$54,900 — 3 bdrm in the Wieler area close to the new Sports Centre. Many possibilities. NEEDS SOME TLC.
386-3124 DOUG POSKITT 477-0645

GORDON HEAD

5 bdrms, Huge 10% Mortgage, only $79,900.
386-3124 DOUG POSKITT 477-0645

SEA VIEW 3000 PLUS SQ. FT.

This luxury home is now under construction and will soon be at the painting and floor covering stage, so if you have good furniture, and want everything to go together tastefully, NOW IS THE TIME TO VIEW!! The design is CAPE COD, 4 bdrms, Playroom, 2 baths, kitchen, fam and DR, LR, Laundry AND MUCH MORE! Priced realistically at $146,900. For more details on this exclusive listing please call:

RALPH LEVY 721-3346

EXECUTIVE RETIREMENT

Just starting to build, so we can still customise this 2200 sq. ft. approx. no-step home for you. Surrounded by homes of equal or above value this residence features one of most sought after rancher plans available today. 3 bdrms, 3 baths, Living, Dining, Fam and Laundry rooms, atrium, and an eating kitchen of course! The sliding doors from both the fam room and main bedroom both open on to the patio, for gracious outdoor living on those golden days next summer. $134,900.

RALPH LEVY 721-3346

FIRST TIME OFFERED

One of the best kept homes I've seen in a long time. 2 bdrms, large Living room with FP, Sep DR and eating kit, 4 pce bath up. Large fam room with 2nd FP down in full basement, together with toilet and utilities, garage as well. Vendor has bought new home, and wants offers on $66,900. MLS.

RALPH LEVY 721-3346

1250 SQ. FT. NO STEP

Retire gracefully. Stroll to the shops — or the liquor store! Walk to the bus stop, up close by — Large Living room — So cosy, with that Fireplace going, 2 good sized bedrooms, 4 pce. bath and remodelled eating kitchen. The 8000 approx. sq. ft. lot could keep you going in vegetables and its fully fenced. Its exclusive, and the vendor wants to sell

NOW

so I'll take him all OFFERS ON $65,900.

RALPH LEVY 721-3346

RELUCTANTLY FOR SALE

Don't drive by, you can't do this home justice. Just look, 4 bdrms, 3 baths, Living room and Fam room both have featured fireplaces, the den has a bar, the laundry room is bigger than a lot of bdrms you've seen, and better finished. Backs on to Royal Roads, so privacy is assured. Call me for more details on this exclusive listing.

RALPH LEVY 721-3346

PLEASE!!!

Our house in the HUDAC SHOW sold in a couple of hours. Out of the hundreds of people through, I have buyers for the following:

1. Split level home — $85-$95,000.
2. No-step up to $100,000, depending on location.
3. Waterfront home — Uplands area — up to $300,000.

If you are thinking of selling, do yourself and me a kindness and give me a call:

RALPH LEVY 721-3346

SPARKLING 1½ STOREY

You will appreciate the craftsmanship of the late 30s in this 2-bdrm house. Passing through the leaded french doors into a spacious Living room, note the energy saving heatilator fireplace. There's a cosy Dining Room Plus eating area off the galley kitchen, the Laundry room is just steps away from the kitchen. Oil fired hot water heat, built-in vacuum system, den, two bathrooms PLUS Large lot are some of the extras. Only $63,500. PHONE NOW:

386-3124 RON SCHIECK 477-0968

COLVILLE ROAD $45,900

Great starter — freshly redecorated — bright living room — kitchen with eating area — 2 bdrms plus 2 in basement. Fenced back yard with fruit trees. BONUS — Fridge and Stove included. CALL NOW! ML.

THE MARTINS
477-7050

CHARACTER 656 Sumas $49,900

Tasteful new carpets and wallpaper add life to this 2-bdrm character home. Large comfortable plan with cosy living room — corner fireplace, large formal dining room and full basement. Vendor may carry financing at 10% to qualified purchaser. ML.

THE MARTINS
477-7050

3-BEDROOM HOME, NEWLY decorated, stove, fridge, etc. Owner will carry small financing. 382-2030.

EXCELLENT 3 BEDROOM starter home. Has cozy living room with fireplace. Family dining room. $49,900. 384-3394.

HOUSE FOR SALE BY OWNER, $43,900. 2 bedroom no step, large lot, assumable 10¼% mortgage. Hampton area. 384-3468.

3 BEDROOM HOME, ADDItional bedrooms in basement, 3 bathrooms. 4206 Shelbourne. 477-1040.

250 HOUSES FOR SALE

Castle PROPERTIES LTD.

OPEN HOUSE SAT.-SUN. 1-4 1654 TASCO CLOSE

Before this home is completed, 3 bdrms, master with en-suite, kitchen with Crestwood cabinets and good sized eating area, living room with fireplace, diningroom, sundeck, roughed-in plumbing for second bathroom down, rough-in rec room with fireplace. Could be 4th bedroom. down. Dble carport. All of this on corner lot in quiet area and priced at only $89,000. Don't wait, call me now. MRS. RENITH ROBINSON, 477-9292 or 386-6164.

Open House 719 Gladiola Sat.-Sun. 1:30-4:30 Concerned About Energy

Then take a look at this electrically heated home with thermopane windows and heatilator fireplace. Pleasant view from sundeck off the dining room. 2 spacious bedrms, with two 4-pce. baths on main, 3-bdr. finished in full basement. MLS. $74,500. Marg Emerson, 658-8386 or 386-6164.

GORGE 16 LOTUS ST.

5 Room bungalow. Living room with F.P., Dining room, Two bedrooms, Modern kitchen, Oil heating. Ideal start for newlyweds or retired couple. Drive by but do not disturb the owner.

FULL PRICE $56,500
CALL HAROLD WARE
Office 386-6164 or 385-1580

PLUMBERS

We have an excellent opportunity for you to get into business for yourself — in this successful outlet in a prime location. The $35,000 price tag is basically the cost of the stock. Call me now on this. PETER VINCENT 385-4802

EXCELLENT REVENUE

Five bedrooms, two kitchens, a full high basement. Updated wiring, and plumbing. 2600 sq. ft. Presently used for an owner/occupier/rooming house situation. Located in a high rental area. Phone me on this excellent investment at $69,900. PETER VINCENT 385-4802 or 386-6164.

29 MENZIES

Drive by this heritage designated triplex and call me for the bad news. The good news is the vendor will consider carrying a good first mortgage. ASKING $63,000. CALL PETER VINCENT 385-4802 or 386-6164.

FAIRFIELD CHARMER

You have seen this type of conversion in the national home magazines — an older home completely renovated to today's standards, yet retaining much of the original charm. If this is what you are after in a three bedroom please give me a call. The vendor requests that I refrain from giving "drive-bys", but I will be happy to provide an exclusive showing. Offered at $89,500. PETER VINCENT 385-4802, or 386-6164.

NEW — OAK BAY

If you have given up finding a home in Oak Bay, have a look at these blueprints.

Drilling and blasting for the foundation are now being carried out and you may be in before Christmas. Choose your own colour scheme. 1,639 sq. ft. for only $92,500, if you buy it now.

For inspection of site and blueprints call AXEL PETERSEN 386-6164 or 592-4358. Castle Properties Ltd.

ESQUIMALT

Cute, starter home, 3 bedroom living room, kitchen with eating area, 4-pce. bath, wall-to-wall carpet throughout, fenced yard, stucco exterior. Priced to sell quickly. CALL FREDDY STARKE 386-6164 or 595-1175.

david burr LTD.

VALUE PLUS!

JUST LISTED! Older no step bungalow in QUADRA-McKENZIE AREA. Features two bedrooms — living room with fireplace — dining room with alcove and bright galley type kitchen. Partial basement, oil heat, wired for washer and dryer. Super 66 x 136 lot has some fruit trees. Location is convenient to shops and bus. Needs some work, not much; but at asking price is excellent value.

$39,900

JOHN TODD 598-7849
david burr ltd. 384-9335

RESIDENCE OR REVENUE

This solid updated 3 BR house makes a good investment or a comfortable small family home. Currently rented for $345.00 monthly, it offers trouble free convenience, and is ideally financed with large assumable mtge at 10¾%. Asking price is realistic at $45,900.

Please call for exclusive appointment to view, 24 hrs. required.

TED KAY 385-4086
david burr ltd. 384-9335

P.R. B
P. R. BROWN AND SONS LTD.
"The People To See"

CENTRAL SAANICH RANCHER

Ideal starter or retirement 3 bdrm, no step home. Only 4 yrs. old, nearly 1500 sq. ft. of bright living area. Large level lot, sep. workshop. Close to all amenities. $62,000 — Terms — M.L.S.

385-3435 AL VICKERS 652-2257

OPEN HOUSE SAT SUN 1-3 1017 WALEMA BY OWNER SEA VIEWS CORDOVA BAY

2 BR HOME, UPDATED KITCHEN, SEP DR WITH FP, LR WITH FP, LARGE SUNDECK. 658-8874.

BY BUILDER, 1234 SQUARE feet, 3-bedroom, master with ensuite, floor to ceiling heatilator fireplace, fireplace and R.I. plumbing downstairs, built-in fire alarm, thermo-pane windows, R.I. vacuuming, fire-retardant ceilings. Please call 652-4790 after 3 pm. $68,500.

250 HOUSES FOR SALE

Montreal Trust

OPEN HOUSE 972 KENTWOOD BROADMEAD SUN. 2-4:00 P.M.

Peace and quiet minutes from the city centre. Please take this opportunity to view this beautiful Swiss Chalet style home, that nestles in the rocks and trees. The very private patio, with its own waterfrall is an extension of the living room, and is ideal for those who enjoy outdoor living. This very different two bedrm. home is offered at $119,900.

386-2111 A.D. WHEELER 477-7489

OPEN HOUSE 5067 CATALINA TCE. 1:30-4:00 SAT. & SUN.

NEW over 2,000 sq. ft. main floor: 180 degree Seaviews. 3 bdrms., 5 pc. main, heatilator fireplace in L.E. and family rm. Must See . . . MLS $159,500.

386-2111 DON BECKNER 386-0588

INFLATION FIGHTER ROYAL ROADS AREA $69,500

- —S/S White Stucco Duplex
- —3 bedrooms each side
- —Presently rented
- —Situated in park like setting
- —ML for appointment to view

Please call:
386-2111 BILL McAULEY 721-5457
HOWARD HODGES
386-2111 598-7166

EXECUTIVE SECLUSION

Beautiful West Coast Cedar home on 1.22 acres minutes from city centre. Open beams, vaulted cedar ceilings, skylights, designed on 4 levels. Probably the largest and classiest master bedrm. you will find anywhere . . . Call now to make arrangements to view . . . MLS $96,500.

386-2111 DON BECKNER 386-0588

A HOME TO START IN!

- —Affordable at $37,900
- —Located in Vic West
- —2 bedrooms
- —fireplace and woodburner

This home is a pleasure to show. Do not hesitate, CALL NOW (ML 42195)

GRAYDON HOOKER
386-2111 382-1258

EXCELLENT STARTER!

- —2 bedrooms up, 1 down
- —full basement
- —bay windows

This home requires decorating however, wiring and insulation has been upgraded. A good structure with an excellent floor plan for $49,900. (ML 42781)

GRAYDON HOOKER
386-2111 382-1258

VICTORIA BOUND?

Whether planning your move right now or just thinking about it, drop me a short note imforming me of your requirements and I will be pleased to send your pertinent market information and other helpful aids about greater Victoria. No obligation. Gary Restell, Montreal Trust, 1086 Fort Street, Victoria, B.C., V8V 3K4.

ESQUIMALT FAMILY HOME FAMILY PRICE

Offering 3 bedrms on one level with good-sized master bdrm (12'x12'9"); living room with floor-to-ceiling brick fireplace (11'10"x15'9"); bright spacious family kitchen (17'6"x10'10"). Part basement good for storage. 50'x120' lot. Close to all school levels. New MLS. Offers invited. For more information, please call:

386-2111 GARY RESTELL 478-6987

CITY ACREAGE COUNTRY VIEWS

Almost unbelievable but true, a contemporary executive home of exceptional quality situated on 11 acres of total privacy and all within 10 minutes of downtown Victoria. Offering over 2800 sq. ft. of architecturally designed living with sweeping valley views from the living room, family room, den and party sundeck. Truly a desirable family home in a most unique setting. MLS. All serious inquiries to be directed to:

386-2111 DON BECKNER 386-0588
386-2111 GARY RESTELL 478-6987

WHITTOME'S
ROYAL OAK OFFICE
479-1667 (24 hrs.)

Quality and View

Mediterranean style, custom built show home. A 2-bedroom home for 2 people who appreciate perfection in structure and design. Included in the price of $125,000 are unusual extras as a fresh air control system. For details and appointments to view call

Marion Foster — 479-1667
388-5464 Pgr 747 384-5908

WEST GORGE AREA $57,500

Immaculate well maintained retirement or starter with 2 BRs on main plus one down, separate DR, utility off kitchen, drive-in garage with automatic door. Drive by 3052 Austin. Boat to view call

WILFRED DAVIS
479-1667 658-8884

EXCLUSIVE

Situated on a quiet treed dead-end lane in Brentwood Village, this cedar and stucco three bedroom bungalow boasts a natural stone fireplace in the large comfortable living room. Separate dining area. Roomy kitchen and utility room. Landscaping completed on easy care lot. Concrete driveway to carport. Heated workshop for handyman. Cable TV available. $66,900.

479-1667 Alex Davidson 652-3006

Canada Wide Executive Relocation Service

OPEN HOUSE DAILY 1-5 1441 SIMON RD.

Buy from builder and save. New cedar and brick 3 bedroom in McKenzie Braefoot area. Quiet treed street. Spacious livingroom with lovely bay window. Stone fireplace. Crestwood cabinets in large kitchen. Shower in en-suite. Full basement, double garage, best buy in town at $83,900 firm. 477-8633.

$50,000

Are you looking in this price range? If so I can help you. I have numerous homes in all areas of Victoria, some only needing minor repairs. Call now and let me help you get into a home today.

CAROLYNNE PERRY
479-7041

GARDNER REALTY Ltd.
895 Fort St. 385-7744

WATERFRONT

Look across the bay at night and see the dazzling lights of Victoria or watch the sun come up over Juan de Fuca Strait. Whatever your weakness, you're going to love this beautiful, waterfront home. Quality built and loads of features such as, heavy shake roof, decking on two sides of the home plus covered sundeck, rock facing, under-ground lawn sprinkler system. Inside find a sunken LR looking out to the sea. Beautiful honey onyx FP, DR with mirrored wall looking out to the sea. Sound great? It is! Come see this 3-bedroom home priced to sell at $98,000. Home now rented with 2-year lease.

WATERFRONT
Call REID TOPP
385-7744 388-6275 PGR 619
381-5567 (Res.)

OPEN HOUSE
SAT. & SUN.
1:30-4:30
4074 DAWN VIEW
(off EDGELOW)
6 BEDROOMS

This is a home designed for spacious and elegant living in a Mediterranean atmosphere. Area totalling nearly 4,000 sq. ft. offering 6 bedrooms, very large dining room, living room, two fireplaces, 3 bathrooms, utility room, family room, with adjoining bar room that could second for a kitchen. This home features vacuflo, garbage compactor, intercom, and music in every room. It's all here evidenced by construction features such as California tile roof, thermopane glass throughout, heavy-duty, zoned-controlled electric heat. Step into the castle-sized foyer and be greeted by a circular staircase, 16 foot floor-to-ceiling, slate rock wall and you'll know this is a home of unbelievable value. University area and priced at $129,900.
385-7744 BILL WEISS 598-8443
REID TOPP
385-7744 388-6275 PGR 619

Island Homes Realty Ltd.
345 COOK STREET
386-7545

OPEN HOUSE
SAT. and SUN.
1-4 P.M.
3150 LYNLARK
COLWOOD

Lovely, family home in very good condition. Large lot on quiet, no-through street. 3 bedrooms on main. Ensuite plumbing and family bath. Fireplace in large living room. Built-in dishwasher in convenient kitchen. Plus finished basement with extra bedroom. Large rec room, 2-pce. bath. All for $69,000.
TO INSPECT CALL
BILL PALFREY or
LLOYD ELLIS

DELIGHTFUL VIEWS

FROM THIS WELL CONSTRUCTED, SPACIOUS AND IMMACULATE 2-BEDROOM HOME. GOOD RESIDENTIAL AREA — 60x112 LOT — WALL-TO-WALL CARPETS. SEPARATE GARAGE. ASKING $74,500. BILL PALFREY OR LLOYD ELLIS 386-7545.

THE ZIEGLERS

Open Sat.-Sun.,
1:30-4:30
Oak Bay
In-Law
990 Runnymead

1400 sq. ft., 3 bdrm, 2 bthrm home on mature, easy care for lot in the Runnymead area. All appliances stay. Large LR, DR, bright kitchen, huge utility and laundry rm on main floor, new carpets, new paint, new kitchen counters — 2 more bdrms down and rec rm on fir floors. Call us today THE ZIEGLERS. $93,000.

Uplands Executive

Approx. 3,500 sq. ft. of gracious fully developed home — plus 3 bdrms, 2 FPs, 3½ bthrms, entertainment size LR, sep. DR, large kitchen, family rm and den with laundry on main floor. Close to 2 golf courses. Sprinkler system. Must be seen — no drive bys at vendors request. $225,000. THE ZIEGLERS.

4.81 Acres Saanich Pen.

Fully producing berry farm in Central Saanich with small older 2-bdrm cottage. $120,000. THE ZIEGLERS.

Broadmead

A fine example of Westcoast contemporary architecture, built on rock and surrounded by tall trees and mature shrubs. Cedar sided and shake roofed, it features 4 good size bdrms, 3 bthrms, 2 FPs and many extras too numerous to mention. $142,000. THE ZIEGLERS.

Fairfield Olympic View

3,000 sq. ft. home. 3 bdrms, 3 bath, 3 level home with zoned hot water heat, 40 ft. LR/DR combo, master with full ensuite, gourmet kitchen — plus custom finished throughout, slate tile entry, Portugese light fixtures, hardwood floors up, thermo windows, etc., $131,500. Exclusive with THE ZIEGLERS.

THE ZIEGLERS
592-1768, 384-8075 Pgr. 310
Seaspray Properties, 595-3151

BY OWNER
$69,000
10 Mile Point. Near beach. 477-6531.

OWNER MUST SELL, $44,500 Finlayson near Spencer Castle. Dining room, 2-bedrooms, basement, w/w. 477-1043.

PRIVATE SALE
2 level, 3 bedroom bungalow. Large living room—dining room, 2 bathrooms, family room, sundeck, secluded rear yard, patio, magnificent views. Lakehill area. $70,500. Phone 384-8075 pager 1115.

NEW HOME DIRECTORY
IN COLWOOD
Direct from Builder

A WIDE VARIETY OF NO-STEP BUNGALOWS, SPLIT LEVELS AND TWO-STOREY HOMES WITH FULL AND OPEN BASEMENTS WITH R.I.D.P. READY FOR DEVELOPMENT. ALL HOMES INCLUDE THERMOPANE WINDOWS, EXTRA INSULATION, CLEAN QUIET ELECTRIC HEAT AND HEAT SAVER FIREPLACES, ALL AT NO EXTRA COST. CHOOSE A PLAN, LOT, COLOR SCHEME, AND TYPE OF FINANCING TO SUIT YOU. ALL HOMES CARRY A 5 YR. WARRANTY.

DISPLAY HOME AT ACACIA DR. OFF 2000 BLOCK SOOKE RD. PS: SOME READY TO MOVE IN NOW.

WED.-FRI. 1-6
SAT.-SUN. 1-5

FOR MORE INFORMATION. PH. KEN MILLAR 478-1721 or 384-8075 PAGER 519 ANYTIME

RIDLEY BROS.
DEVELOPMENT CO. LTD.
MEMBER VICTORIA
H.U.D.A.C.

PAC-WEST
INTERNATIONAL REAL ESTATE BROKERS INC.
388-6161

WHEN BUYING OR SELLING YOUR PARADISE, CALL THE EDEN TEAM!

SPACIOUS AND GRACIOUS!!

You'll love the HARMONIOUS decor of this splendid home. Bright and airy, the continuity flows throughout the 1500 sq. ft. on the upper level. Dream kitchen with built-in dishwasher and eating area, enormous dining room to hold the largest suite, sunken living room with full slate fireplace wall, 3 large bedroms, 1½ baths - Main floor level features a quality 4th bedroom, rec. room with brick fireplace, 3 pce. bath and completed laundry room. Another feature, ½ lower level for workshop and STORAGE. This is a super home on a ⅓ acre lot beside a park on a cul de sac in Colwood. Exclusive. Price $89,000. Phone for private viewing.

CALL TERRY EDEN OR SHARLEEN EDEN AT 388-6161 (24 HRS). TO VIEW ANY OF THE ABOVE PROPERTIES.

HENDERSON REALTY LTD.
385-9741

OPEN HOUSE
ROCKLAND
1718 ALGOA
1:30-4:30 SAT. and SUN.

Quiet street, offering views over Fairfield and the Olympics. Thermopane throughout, heavy insulation, intercom, jacuzzi plus vacuum system. Three bedrooms, rec. room with fireplace plus bright kitchen with eating area are just a few of the many features. Come and see his new exclusive today. Price only $139,000. C. ARNOLD 592-6454 or W. B. Hemmingsen 592-4479.

ELK LAKE

Country atmosphere and seclusion on this large treed lot in this desirable area. The home recently renovated has large living room with heatilator fireplace, kitchen with new cabinets, separate dining room, two bedrooms, 4 pce. bath, part bsmt. and garage. Only a short drive to town and a top value at $73,900. MLS.
STAN TRONT 477-2829
CHARLES ARNOLD 592-6454

WESTMONT REALTY 1977 LTD 388-4434

SUPER EXECUTIVE

Home in a prime area in Gordon Head surrounded by similar top quality homes. Quality was the watchword from the first turning of the sod and is shown time and again throughout the entire home. Special features include fan assisted heatilator fireplaces in both living room and family room, separate formal dining room with french doors, super modern kitchen which includes garburator, dishwasher, provision for trash compactor, lots of top of the line cabinets and large eating area. There are 4 bedrooms, 2 full baths (one of which is ensuite) plus powder room. Basement includes finished 3rd fireplace, (amd is framed in for 4th bath, additional bedroom, rec room and den). Large sundeck too and lower interest mortgage may be assumed. Price $145,000.
NEW EXCLUSIVE WITH
388-4434 JOHN BUNYAN 383-7777

EXTRA LOT

Lovely three bedroom house and lot, in a nice area. Extra lot waiting for sewer. Just a matter of time! Lots of space. A must see so make an appointment today by calling 388-4434 anytime. Metchosin area, drive bys discouraged. Asking $84,900.
388-4434 I. G. LIDSTONE 477-0982

Century 21®
WESTERN HOMES LTD.
1037 Cloverdale 386-3494

SWIMMING POOL SOUTH SIDNEY

Terrific family home in a lovely established area. 5 bedrooms, rec room AND family room. 2 baths, 2 fireplaces, super lot. Great heated and filtered 20x40 pool. A "must-see" at $89,500. ML 42184. ALLAN TRELFORD or PAT PARKER 386-3494.

BROADMEAD

TALL TREES AND ROCK, SECLUSION, PRIVACY AND QUIET. CEDAR QUALITY BUILT BY EUROPEAN CRAFTSMAN TO BROADMEAD'S CUSTOM DESIGNED STANDARDS. THREE BEDROOM MODERNISTIC $134,900. MLS WITH TERRY SMOLLETT, 386-3494 (24 hrs.).

NOV. 15TH

Delivery date on a new three bedroom and den split level in the Glanford area. Convenient to a park and half block to bus route. $75,900. MLS. TERRY SMOLLETT, 386-3494 (24 hrs.).

BY OWNER, SIDNEY, 3 BEDrooms-2 up, 1 down, living room with fireplace, kitchen, lots of covered space, 4 piece bathroom, rec. room, sundeck, fully fenced yard, tool shed, lot 50x120, asking $56,900. No agents. 656-6787.

FOR SALE
Royal Trust
477-0191
384-8001

SUN., 2-4 p.m.
1547 MONTEREY
OAK BAY VILLAGE

Authentic 1909 era charm in well maintained 3-bedroom and den home. Updated kitchen and 2 full baths, but original panelling, built-ins and 3 fireplaces! Asking $89,900. Call for appointment.
RUTH CROSLAND
477-0191 595-5677

SUN., 1:30-4:30
2035 CASA MARCIA

A delightful family home in high Gordon Head. Very attractive LR with FP and rich Redwood feature wall. DR with doors to sundeck. Kitchen has breakfast nook. 4 BRs, master ensuite, plus 1½ baths. Panelled den and rec room. W/W throughout. Garden shed, double carport with extra parking and beautiful sea glimpses as a bonus. Excellent value at $92,500. MLS. View with
MARION HOPKINS
592-4351 or 384-8001

SUN., 2-4
855 DOGWOOD
(Ardmore Area)

(Bradley-Dyne to Glenelg, left to Dogwood)
Custom built 2-bedroom retirement gem. Set in the centre of one acre of tall trees. An exceptional one of a kind home and priced at $89,500. MLS 42642.
LEN TAYLOR
382-9485 or 384-8001

REDUCED $5,000
NOW $59,900

Reduced $5,000 as it must be sold. 2 storey home approx. 2,000 sq. ft. finished. Needs some work but a fantastic buy at this price. $43,000; 1st Mortgage at 10¼% can be assumed. Exclusive. Drive by 864 Leslie Dr. and call
GALE CHRISTENSON
477-0191 477-7047

SAANICHTON
$67,900

3-bedroom family home in heart of Saanichton. Living room with fireplace, dining room, kitchen with eating area. Walk-in closets and 2 pce. en-suite off MBR. Basement has been roughed-in (gyproc) for rec room and 2 bedrooms. Assumable $54,000 at 10⅜%. New MLS.
GALE CHRISTENSON
477-0191 477-7047
GORDON SPACKMAN
477-0191 477-7085

ONE ACRE OF PRIVACY

Drive by 4120 Cedar Hill Rd. then phone for an appointment to view this lovley property with its mature shrubs and trees and its comfortable older 5-bedroom home. Solidly well built with inlaid hardwood floors in the large living room and separate dining room. Modern updated kitchen. Full basement, 2 baths. Excellent holding property with future subdivision potential. MLS. $122,500.
MERYLE HAYS
477-0191 721-3727

NEW HOMES
MID 70'S

Choose your own carpet and decorating colours in a 3-bedroom split level with family room off kitchen, 3 pce. ensuite and double garage. Two homes now under construction in high central Saanich location. These will not last long, so view today with
477-0191 ROB FRASER 479-1062

SINGLES PAD
$35,900

Looking for an easy care one bedroom pad in a convenient location. Check this one out — nicely renovated with living room, small dining area, galley kitchen and 4 pce. bath. Drive by 1201 Lyall St. If you like what you see call and we'll discuss financing. Availability of Government grants etc. MLS.
GALE CHRISTENSON
477-0191 477-7047

CITY, SEA AND MOUNTAIN VIEW

Sitting high on its rocky plateau surrounded by trees and shrubs on nearly ⅓ acre of spreading lawn. This 3-bedroom, 3 fireplace gracious home is a one of its kind. Located close to University in Richmond area and offered exclusively for $110,000. To view call
VIVIAN ROBERTS
477-0191 477-0281

GRACIOUS FAIRFIELD BUNGALOW

Let me show you this spotless and extremely well cared for family home. Five bedrooms, 2 plus bathrooms. Large living and dining rooms with fireplace. This home is fully insulated with all thermopane windows, and completely upgraded mechanically. All you do is move right in. Large kitchen with built-in stove, oven and dishwasher. Cement basement on large lot. Asking $89,500. Call me now.
CHES HAYS 721-3727 or 384-8001

OAK BAY UNPARALLED SEAVIEW DELUXE RANCHER

Sporting 1881 sq. ft. on main floor plus another 1000 down. Twenty-one years old with yesterdays charm and todays features, such as: family room off kitchen with granite fireplace, seaview sundeck off kitchen, deluxe rec room with super wet bar and recessed lighting. 4th bedroom, 3 pce. bathroom, laundry room and yards of storage area comprise the lower level. The lot is 90x224 ft. with privacy in the back yard and lots of parking plus sep. double garage. Listed MLS at $188,900 (firm). All appts. thru L.S.
CONNIE REYNOLDS
479-0007 or 384-8001

BROADMEAD
$119,900

New 2-bedroom plus family room in prime area. 2½ bathrooms. Landscaped. Call now.
JEANNIE DEWHURST
658-8980 or 384-8001

2718 SCOTT ST.

Drive by, then call to view! 3 bedrooms, dining room, living room with fireplace. Kitchen with laundry facilities. Grape arbor. Backs onto Oaklands park. Carport and sep. workshop shed. $47,000.
JEANNIE DEWHURST
656-8980 or 384-8001

GREENLANDS AREA! MOVE IN NOW

to this 3-bedroom plus den home. Everything on one level — sunken living room, sep. dining room, kitchen with appliances. 3 pce. ensuite. Priced at just $108,000 and ready to go. Call now.
JEANNIE DEWHURST
658-8980 or 384-8001

UPLANDS BUNGALOW!

Well maintained cozy no-step home on level property in prestige area. 2 bedroom plus den. Nice master with full ensuite. Spacious living room to allow for several conversation furniture groupings. Part basement. Offers invited on asking price of $159,000.
JEANNIE DEWHURST
658-8980 384-8001

SECLUSION! SUN!!

Cedar and glass West Coast contemporary. Over 400' skylight. Unique plan, separate master with sitting area. Reduced to $155,000.
JEANNIE DEWHURST
658-8980 or 384-8001

FOR SALE
Royal Trust
477-0191
384-8001

$49,900
2860 SHAKESPEARE

Lovely 2-bedroom home. Quiet Street. Close to Simpsons-Sears, large corner lot, with fruit trees. Full high basement. Nicely decorated. View anytime.
AL MATTEO 595-0506
OLE KNUDSEN
479-2764 or 384-8001

JACK MEARS OAK BAY REALTY LTD.
2194 OAK BAY 598-3321

OPEN HOUSE
4884 LOCHSIDE
SAT. & SUN. 2-4
VIEWS!

Breathtaking sea and mountain views from Mediterranean style 4-bedroom home set at 3 levels on Cordova Ridge. Inside tiled courtyard offers elegant living. Sundeck, marble fireplace, 4 bathrooms. $139,000. Call MAGGIE COOPER at 598-3321 (bus) or 595-1667 (res)

OPEN HOUSE
FAIRFIELD
1408 FAIRFIELD RD.
SAT. & SUN. 2-4 P.M.

Cottage with charm and opportunity to grow on a large delightful lot in a prized location. A starter with a future or an ideal retirement home. Listed at $53,900 and open to offers. RALPH NEWTON-WHITE at 592-1981 (res) or 598-3321.

SUPER BUY
$44,900

Immaculate, no-step, 2-bedroom home. Panelled living room with stone fireplace. Modern kitchen with large eating area. Fenced lot. Near Belmont-Fisher Secondary. MLS. BILL McCARTER at 592-3970 or 598-3321 (bus).

VIC WEST—
INLAW SUITE

3-bedroom main suite and 2-bedroom inlaw suite in this 2 year old, make this an affordable home. Approximately $50,000 at 10¼% and vendor will carry second mortgage. Try your offer and low down payment on the asking price of $69,900. MLS. Please call DARRYL YOUNG at 388-5464 pager 526.

3 BEDROOM—$65,900

Beautiful 4-year-old home on quiet cul-de-sac. Extra parking for recreational vehicles. Great yard for kids. This is a must see. BONUS! $49,500 mortgage at 10%. Drive by 10028 Judson Place, Sidney, then call DARRYL YOUNG at 388-5464, pager 526.

SOUTH OAK BAY—
A CHARMING OLDER FAMILY HOME

This home set in a private garden 44.50 m by 30.48 m (146'x100'), is located close to the Village. Large living and dining rooms both with fireplace, den, large kitchen, playroom, recreation room, five bedrooms. Offered at $130,000. Further information and viewing with PETER NASH at 598-3321 or 592-3473.
Member
Relocation Services Canada

the Permanent
For Sale
3647 SHELBOURNE 477-0141
LARRY BROOKS—MANAGER

OPEN HOUSE
SUN. 1:30-4
8567
BEXLEY TERR.

Custom-built 4-BR home on ½-acre. Dev. full basemt. incl. den, family, rec. room with wet bar. PLUS sep. wkshop for Dad, PLUS super seaviews. See you there.
CONNY YASEY 477-8751
ELEANOR BRAY 592-1130
THE PERMANENT 477-0141

No step/
Sprawling Rancher

Three-quarter acre fully developed secluded lot. Sprawling spacious three-bedroom, shake roof bungalow. Gracious living rm and dining rm. Full convenient kitchen steps to the utility area. Large family rm, open stone fireplace. "so much space"! Two bathrooms. Outside are many extras, small barn and such. Make this fine house and property "Your Home." Selling at $94,900. Dial Cliff Stretch of Capital City Realty today, 388-6275/pager 2837 or res. 595-4692.

SEABOARD PROPERTIES LTD.

CHARACTER AND CHARM

This is the theme that has been maintained and at the same time updated to afford todays comforts. Boasting over 1,900 sq. ft. of accommodation thru the rustic entry foyer, large informal living room, family kitchen with pantry, to the large formal dining room. Upstairs are three large bedrooms, den and full bathrooms. Full basement is ideal for storage etc., separate garage and easy care lot. Try your offer on this new M.L. at $72,900.
652-1141 DAVE DAND 658-8490

TERRIFIC NEWER HOME
Owner transferred, anxious for quick sale. Immediate possession. This beautiful newer home has very nicely landscaped lawns and gardens, 2 bedrooms up, attractive 1bedroom in-law suite below (self contained with separate entrance). Lovely livingroom with FP leading to a large sundeck. Well located for shopping, buses, schools, park and waterfront walkway. This won't last at $64,500. Don't wait call now, view any time. 532 Bowlsby Pl. (Esquimalt border). 384-3730, 386-0661.

Victoria Realty LTD.
386-3585

LAKEHILL
OPEN HOUSE
Sat. and Sun.
1:30-4:30
1091 BALDWIN

New homes, some complete, others nearing completion.
—Contemporary design
—Thermopane windows
—3 bedrms, 3-pce ensuite
—Walk-in closet
—Cedar siding
—Double carport
—Wrap-around sundeck
—Landscaped
—$86,500 - $89,500
For more information please call Colin or Doug Munro, 652-3383 or 477-0718. Office, 386-3585.

OPEN HOUSE
2926 Sooke Lk. Rd.
Sunday 1 to 4

GOLDSTREAM

Completely renovated older three bedroom ranch style home offering a full basement, large family kitchen, two full baths, 28x14 workshop with 60 amp service, secluded rear yard, which backs on Goldstream Park. MLS. $56,500.
Jack Lidstone 477-9262, 386-3585

POTENTIAL REVENUE IN-LAW SUITES
$56,500

Older full basement home in a rural setting. Main floor offers a separate 2 bedrm. suite with brick fireplace. Upstairs has bachelor unit. Basement includes a separate 2 bedrm. suite with brick fireplace. Current rents $575 per month. View by appointment only. Call Doug Munro or Jack Lidstone 386-3585, or res. 477-0718 or 477-9262.

National Trust Realtor
Hillside Mall 595-2121
3440 Douglas 382-8101

VALUE PLUS

Custom built 2 years ago for the present owners - 3 bedrooms, full basement, 1½ baths (ensuite has shower) heatilator fireplace, super large sundeck, thermopane windows throughout. Lots of extra parking. Full price $79,900. M.L.S. R. W. RHODES 382-8101 or res. 479-9241

$59,900

3 bedrooms, full basement, 2 baths, sundeck, fireplace, H.W. Floors, 9 years old, lovely level 51x122 lot - excellent 10¼% mortgage - Try $3,000 dn. M.L.S. R. W. RHODES 382-8101 or res. 479-9241.

UNIQUE

Cordova Bay area - 7 year old cottage style Tudor on 66x132 semi-treed lot. 3 bedrooms, on the main plus 2 up - master has 3 pce. ensuite. Full basement, living room, features loft type design, old red-brick fireplace, super kitchen with built-in appliances, formal dining room, many extras. Full price $99,000. New Exclusive R. W. RHODES 382-8101 or res. 479-9241.

MOUNT DOUGLAS
Swimming Pool

Just listed. Very attractive and well planned split level home with 4 bedrooms. L-shaped living and dining room, fireplace, carpet over hardwood - convenient kitchen - family room. 1½ baths - double carport, secluded backyard backing onto park. Pleasant out look from house. Choice quiet street, asking $85,000 - Terms, quick possession call:
RON CROW 592-4989
National Trust 595-2121

CHARACTER

2 bedroom, full basement, beamed ceilings in dining room and living room. Den plus high attic with stairs leading up for possible 2 more bedrooms. This home still retains its original character, located in the Cook - Cedar Hill area. $57,500.
LARRY LINEHAM 595-0134
National Trust 595-2121

DFH
477-7291
D.F.H. Real Estate Ltd.
1559 McKENZIE AVE.

OPEN HOUSE
891 BRETT
SUN. 1:30-4

Affordable "Pride of Ownership" is yours in this solid 1-bedrm home. In-line LR and DR with new carpet and fireplace, updated kitchen and ensuite bathrm. Nice treed lot with a garage and workshop. Very low taxes. Asking $38,900.
JO-ANNE WRIGHT
477-7291 384-8075 (Pg. 1635)

OPEN
SUN. 2-5 PM
UNIVERSITY
1760 MIDGARD
$64,500

Come and see this clean and cosy, 2-bdrm, full-bsmt home in a super area. Extras include curtains, greenhouse, appliances, garden shed and an assumable mortgage! MLS. Call
ALAN PETERSEN
477-7291 384-8075 (Pgr. 750)

JAMES BAY REBUILD

This 1½-storey house has 3 bedrms, living rm, kitchen and full basement. THE HOUSE NEEDS WORK TO MAKE IT A COMFORTABLE HOME. New wiring, copper plumbing, aluminum siding, vinyl roof. TRY YOUR OFFER TO $48,500. MLS.
TRICIA PARKER
477-7291 Anytime

Oaklands Area

Perfect for couple or single person wanting a home to own with low expenses. 1½ bedrms, galley-kitchen with eating nook. MLS. $36,900.
JO-ANNE WRIGHT
477-7291 384-8075 (Pg. 1635)

$62,900

New 3 bedroom home, full basement, ensuite, double carport, fireplace, thermo windows, in Goldstream area. 479-8462.

OPEN HOUSE ON THE 29TH and 30th. Ranch-style home, beautiful landscaping, all paved driveway overlooking the golf course. Private sale owner transferred. 474-2050. 685 Pears Road.

Capital City REALTY LTD
1815 Blanshard St. 388-7557

CAREY RD. AREA

Nice and close in. Fantastic three bedroom family home with all recent wiring, plumbing and electrical. Full high basement, roughed-in for rec rm and extra bathroom. Shouldn't last long at this price. $52,900.
388-7557 BEN GREIG 381-6766

$69,900

View Royal. 4-Bdrm full basement on large lot. Close to water, separate garage and lots of parking.
Pat Forbes
386-2682 388-7557 477-0580

$82,900

NEW — Gordon Head 3-Bdrm. Finished shortly.
Pat Forbes
386-2682 477-0580 388-7557

$83,900

LAST CHANCE 4 level split Gordon Head. Fully developed.
Pat Forbes
386-2682 477-0580 388-7557

WATERVIEW CALIFORNIA RANCHER

High on Cordova Bay ridge with panoramic views of Mt. Baker and San Juan Islands. Over 3500 sq. ft. of gracious living in this 3 bdrm executive style residence. Three bathroom, 2 fireplaces, games room, indoor jacuzzi plus beautiful outdoor pool with carpeted deck. Asking $119,000.00 including 5 major appliances.
BARBARA RAWLINGS
388-7557 388-4939

STARTER OR RETIREMENT

Cute 2 bdrm no basement home close to Sears on a quiet street. Nice level lot with very rich soil. Home is completely painted and carpeted throughout. Nothing to do but move in. Asking $38,900.

VAULTED CEDAR CEILINGS COVERED DECK

Executive type home in an area of expensive homes in Gordon Head. 3 bdrms with master ensuite, vaulted cedar ceilings in L.R. & D.R. Beautifully landscaped, offered at $94,500.
382-8879 TARA BHALLA 388-7557

WANT SOMETHING SMALLER?

Don't want a condo or townhouse yet want your own independence? This cute 2 bedroom as new doublewide has just about everything you could wish for. It's all set up in a choice Mobile Home Park waiting for you. Phone us and we may be able to help arrange a gtrade for you. Call Wally or Adeline 477-7766 or 477-8562.

DUNSMUIR
388-7868

LET US BUILD IT FOR YOU

Contractor ready and willing to build your dream home on one of the two lots on this beautiful Mayfair Drive — with lovely open views — very close to City Centre and all levels of schooling. Lots are 10,000 and 14,000 sq. ft., level with trees. Completed value should be approx. $95,000 to $150,000. For further details call

Leo Pigert or Evan Williams 388-7868 or 598-1975

$40,000

An older home featuring two separate suites, ideal for family arrangement. Drive by 1252 Denman St. and call for appointment. Terms $2500 down and balance carried by Vendor as Mortgage at 11¾% (below current rates). Exclusive.
A. Klenman 388-7868

STRATA HALF DUPLEX
Colwood Area

Only two years old, nicely decorated, well-kept, three bedrooms upstairs living area on main. Tool shed and playhouse included. Good 1st mortgage of approx. $42,500 to assume. Asking $48,900.

Leo Pigert or Evan Williams 388-7868 or 598-1975

GENUINE LOG HOUSE

Located in Crofton. One of the largest log houses in B.C. Offering fantastic living room with massive fireplace, six bedrooms. If you require space for a growing family in a small town or just want to live in a delightful area then look at this home. Owners would consider trade on a home in Victoria. Asking $140,000. MLS.

Richard McKenzie
388-7868 or 479-5047

WANT TO DO "YOUR THING"?

Then consider this property; into which you can pour your ideas, talents and energies. Large home (1680 sq. ft.) full basement on 2 acres of country living—Florence Lake area. M.L.S. $79,900.

Eda Vliet
388-7868 or 382-0681

1023 Empress St.

This family home conveniently located close to Crystal Pool Recreation Centre has four bedrooms, two on main and two upstairs, family size kitchen, fireplace in living room. Full basement with two rooms finished. Asking $54,900 — offers invited.

Leo Pigert
388-7868 or 598-1975

SOUTH OAK BAY NEW LISTING

"OLDE HOUSE" 100 yards from the sea. Living room with beamed ceilings and fireplace. Large family kitchen, 3 bedrooms, 1½ baths, full basement, oil heat, large sundeck over double carport. Landscaped lot, on bus route, excellent location. Immediate possession, vendors have purchased. Offers on asking price of $64,900. Exclusive listing with Art Bedford 592-2407 or 592-2090.

MARGETTS & GOWER
OAK BAY PROPERTIES LTD.
2227 OAK BAY AVE.
592-2407

SOOKE
BY OWNER

On over ½ acre, wooded, less than 3 years old custom built home. Insulated to highest hydro standards. Electrically heated. Cathedral entrance. 2 bedrooms, pleasant living room with heatilator fireplace, dining area, extremely well lighted kitchen with full complement of cupboards. Sundeck. Basement has one finished bedroom, one needing finishing, four piece bathroom, ample space for rumpus room. 9'x28' automatically heated greenhouse, large shed. Country atmosphere, yet in walking distance of bus, store, etc. Owner forced to move closer to Victoria. Priced for quick sale. $55,955. 642-3963

DFH
D. F. Hanley
& Associates Ltd.
1557 McKenzie 477-7284

SEAVIEWS

Panoramic seaviews in this custom built house overlooking

CADBORO BAY

This home offers privacy and prestige in a unique area, situated on a sloping lot in such a way to ensure you the advantages of all the views. The house has 3 bedrooms, 2½ bathrooms, formal dining room, den, kitchen with eating area and fridge, stove and dishwasher. 3 sliding glass doors provide easy access to the full length sundeck and private patio off of the living room. The yard is designed for easy upkeep with its mature trees and 3 phase sprinkler system. All this and more can be yours for the REDUCED PRICE of $169,900. For more information or a private showing, call:

HARVEY A. SIMONS
477-7284 (Bus.) 477-2977 (Res.)

PACE Properties Ltd.
1640 Oak Bay Ave. 595-2413

2 ACRES

Deep Cove area. 2 bedroom spacious home of approx. 1150 sq. ft. all on one level with a crawl space. Oil hot water heat and superior construction built 15 years ago. Just listed, this delightful property is priced to sell at $89,500. Drive by 11297 W. Saanich Rd. then call for appointment to view with the owner's agent
BRIAN G. HIGGINS 658-8402

NORTHRIDGE

Just listed, this one owner home is ideally located for the busy family, on the bus route and close to good schools. 2 bedrooms on the main floor with another teenager's room downstairs with a good 3 pce. bathroom. The house is in good order with broadloom over hardwood floors and located on a large 70'x125' lot ideal for the kids. (New MLS) $67,900. See this home with the owner's agent.
BRIAN G. HIGGINS 658-8402

Canada Trust Realtor
595-5131

WATERFRONT

Approx. 220 ft. of interesting shoreline with busy sealife right off your private back lawn — FISH FROM the rocks or just relax. Included 5 bdrms, Liv. and Dining rm, family Breakfast rm with eastern exposure for sunny mornings, full basement, and CHEFS kitchen, 3 bathrms, inside garage. Large circular driveway on 1.15 acres of mostly landscaped grounds. 24 hr. NOTICE to view please. $245,000. MLS.
FRANCES BROWN 595-5131

Lorenzen REALTY LTD.
50 Bastion Sq. Bus. 383-4151

OPEN HOUSE
SAT. 1:30-4:30 P.M.
SUITE 104-853
SELKIRK

1188 sq. ft. in this attractive condominium. A quiet corner suite in an attractive brick building. The LR 22x11.9 opens to a patio, DR 11x10 overlooks a quiet fenced garden. Kitchen 10.7x8.8 includes appliances and there's a 7.6x5 storage utility room ready for your washer and dryer. Both BRs are large, master 14.8x11 plus a dressing room, 2 pce. ensuite, double set of cupboards, and another patio with garden outlook. Well run, quiet and attractive. Owner would consider trading for home with parking, enough for 2 cars and rec. vehicle. Asking $45,000.
Gray Lorenzen
388-5464 pager 729 652-1038
LORENZEN REALTY LTD.
383-4151

UVIC AREA

Brand new 1667 sq. ft. with beamed ceilings. 3 BRs, 2 full baths, LR with floor-to-ceiling Rock Fireplace, DR with large windows overlooking UVIC grounds, large family sized kitchen 20'x14' with Oak Cabinets, sliding glass door leading to large L-shaped sundeck, lower level has foyer entrance with double doors leading to RI family room, Double Carport.

CUSTOM BLDG.

We will custom build your next house on our lots in Gordon Head or a lot of your choosing. Do some of the work yourself and save money. Buy direct from known Builder.

For information please call Mrs. Pat Saulnier, Kasapi Const. Co. Ltd., 538 Dupplin Rd. at 386-6191 or res. 384-2197.

Open House
Sun. 1-4 pm
Fairfield-Rockland Family Character

This house at 1344 Minto has a large living room with cozy bench fireplace, beamed ceiling and woodwork. A separate dining room and quaint remodeled kitchen with pantry are featured. Three spacious bedrooms with refinished wood floors are upstairs. Other features include stained glass windows, an enclosed porch, full basement, and a large lot. This warm older home is situated in a good residential area, with proximity to schools and shopping. It has been cared for and updated. Immediate occupancy. Asking price of $89,500. Please call 382-2010 for further details.

OPEN HOUSE
GORGE AREA
OPEN TO VIEW
SAT—SUN, SEPT 28-29
2PM—4PM
2800 Block Colquitz Ave.

Newly constructed, Tudor style home, 3 bedroom, bright and spacious living room and dining room, 1½ baths, sundeck, fireplace, Thermo windows and carport. Large fully insulated basement waiting to be developed. Priced at $75,000. Contact Paconla Investments Ltd. and Zulu Construction Ltd, 388-9644 (24 hours)

BLOCK BB BROS.

See Our Weekly
BESTSELLERS
CARTALOGUE

ENJOY AUTUMN

In this charming 7-year-old Tudor style contemporary home. Eat-in kitchen, large dining, picture windows in living room provides outstanding views. Three bedrooms and study. Family room. Two fireplaces. Early occupancy. $75,000. Courtesy.
RON EMMERSON
Office RESIDENCE
477-1841 658-8386

JUST UNDER ½ ACRE
$85,000

1825 sq. ft., 3 bedrooms, brick archways, 2 fireplaces, 2 sundecks, family room with fireplace. Quality built. Central Saanich.
477-1841 Christine Milan 592-3652

SUNNY GOLDSTREAM
2955 MT. WELLS

Drive by and admire this 4-year-old, 3 bedroom, 3 bath split level. Owners have purchased. Now reduced to only $66,500. Excellent financing can be arranged.
477-0450 Dick Strobl 477-1841

CHECK THE PRICE

Then see the freshly painted exterior and tidy garden of this sturdy older home in the Cloverdale area. Features two bedrooms on the main, and an additional living unit down. Ideal for the family on a budget or for the investor with an eye to potential development in this prime location. $44,900.
Inquiries to:
LORI WELLS
477-0895 Office 477-1841

NEW LISTING ONE OWNER FAMILY HOME

Retired couple have raised and pampered this 3-bedroom, full basement home from birth. They added a lovely pond and garden, planted flowers and trees, and added a full measure of love and attention. It all sits on a lovely corner lot in Sidney, very handy to an elementary school. Perfect for your young family. $69,900.
DAVE VOGELGESANG
Office 388-5464
477-1841 PGR. #760

GARDENING BECOMING A CHORE

Perhaps it's time to give yourself more time to enjoy life. This comfortable, 2-bedroom townhouse situated 1 block from the waterfront in James Bay, could be a good start. Close to bus service or you may want to walk to town, the inner harbour or Beacon Hill Park. There is a small, enclosed garden and patio so that you don't have to completely give up your flowers and a place to sit in the sun. Price $47,000 with an attractive $42,700 assumable mortgage at 10¾% due 1982.
598-2937 Dawn Steele 477-1841

LOOK
2211 ARBUTUS RD.
OPEN SAT.—SUN.
2-4 P.M.

Be the first to see this secluded residence located on .56 ACRE in this much sought after area. A very beautiful home complete with shake roof and mature landscaping. One owner for past 10 years, built in 1949 and offering 2 bdrms main, large sunny in-line living and dining rooms with French doors to rear patio. The full high basement has character family room with cozy fireplace, utility room, workshop and dirve-in garage. Priced to sell at $89,900. EXCLUSIVE!

LEGAL TRIPLEX
$73,900

Located on a quiet street just off the Gorge Waterway. The building consists of one large suite occupying the main floor and two suites on the upper floor and one bdrm and a bachelor. The building is in good condition and sits on a 50x140 ft. lot. The rental income is $7,584 annually. Purchase this building and assume the existing $47,600 mortgage at 10¼% due April 1983. Call now on this exclusive listing.

QUALITY CONTEMPORARY STYLE
.78 ACRE
$169,900

An exciting new listing of exceptionally good styling and quality materials. The home was custom built from professional design and completed early this year. During the process of construction only the finest of materials were used to complement the open contemporary styling. The home consists of 1600 sq. ft. with LR, DR, Den, Faimly room, Kitchen, Laundry & Bathroom with sauna. The upper 1100 sq. ft. features 3 bdrms & 2 baths. The master bdrm. is large featuring spectacular dressing room ensuite combination with separate shower and dramatic sunken bath. Located on a secluded lot on Ardmore Drive. Call for viewing.

RANDY SMALL
LEE WROBEL
388-6275 Pagers 654; 865 385-1431
British American Realty Ltd.

GREAT NEIGHBOURHOOD for growing family, gorgeous setting amongst towering trees, walking distance to schools, bus and community recreation centre for swimming, sauna, whirlpool, ice skating. One mile to 2 golf courses and curling. One block to convenience store. 4 bedroom home on quiet dead-end street, 3 bathrooms, wall to wall carpet throughout, beautiful living room with fireplace, big formal dining room with sliding doors to large sundeck, eating area in dream kitchen, ground floor has summer kitchen and a comtemporary den with second fireplace, and large utility room. Beautifully landscaped over ½ acre, double carport, small barn, and garden equipment. $83,900. Open house everyday from 1-5 PM, 9228 Mainwaring Road, phone 656-5320

CEDAR HILL CITY VIEWS
$89,900

Just 3 years young! A really spacious quality 3 bedroom family home; luxurious living on 2 floors. Extra large living room with fireplace, L-shaped dining room, wall to wall carpeting throughout. Ensuite bath. Full high daylight basement features recreation room with fireplace. Huge family roomand 3 pce. bath roughed-in. Wrap around sundeck. On unique panhandle lot near Hillside Shopping Centre. New M.L. Call RUDY ROST 382-8101 or res. 658-5490.
National Trust Co. (Douglas)

BOORMAN'S
612 Fort St.
386-7521
2045 Cadboro Bay Rd.
595-1535
BOORMAN INVESTMENT CO. LTD.

STRATA DUPLEX
WAS $89,500
NOW $85,500
OPEN SUN. 1-4
4149 BORDEN ST.

Surprised that a ½ strata duplex might offer more luxury and living area for the dollar. High-vaulted ceilings, hanging loft, 18x11.5 ft. kitchen, magnificent high heatilator FP, thermopane and beautifully-landscaped yard. Extra surprise: Full basement already wired and rough plumbed for separate suite. A fist mortgage of $52,000.00 at 10¾%, can be assumed, subject to approval. 386-7521 (bus. 24 hr.).
WYNN WRIGHT 477-6155
KEITH BOORMAN 598-3730

TWO HOMES TWO ACRES
$129,900

The ideal in-law arrangement. Two beautiful 5-year-old homes, 5 BRs and 2 BRs, in a lovely quiet and secluded rural area near golf course just 20 minutes from downtown Victoria. Tremendous value. Early possession. Clear title. (MLS 36608).
383-2700 JOHN PLATT 386-7521

ARDMORE CLASSIC CHARACTER RESIDENCE

Built in 1913. But still retaining all the charm of beams, panelling and leaded glass windows. Gracious entrance foyer, beamed and panelled D.R. and L.R. both with granite fireplaces; a library, powder room, a conservatory and a billiard room with the original Burl and Watts table, plus super kitchen. Up the open staircase to 5 very large bedrooms. Master with luxury ensuite and dressing room, also a fireplace. There is a full basement and a very wide covered verandah around the home. It is beautifully sited on 5 acres which gives absolute privacy and land is utilized to full extent with orchard, kitchen garden, chicken coop, horse barn, cow barn, and pastures. Priced at $279,000. Appointment to view in advance and BY APPOINTMENT ONLY EXCLUSIVE WITH
GORDON ADAMS
Off. 595-1535 Res. 592-1353

CLOSE TO SEA

Up-and-Down duplex in best part of Fairfield. Spacious 2-bdrm main suite with 2 fireplaces. Upper 1-bdrm suite has lovely view and own balcony. Tenants pay own utilities. Quick possession. $76,500.
OLGA ZACHARY
Office 595-1535 Res. 592-2265

ROUND THE CORNER

Two blocks from Camosun College is this three-bedroom, full high, basement home. Built with meticulous care on choice of materials and workmanship. at $87,500 this is an ideal, cosy, family home. Completion anticipated 1st October. Call to view:
JOHN JENKINS
595-1535 388-5464 Pager 582

SINCE 1887
Pemberton, Holmes Ltd.
1000 Gov't St 384-8124

OPEN SUN. 1-4
$48,500
2716 GRAHAM

2-bdrm, full bsmt., close to all amenities, nice yard.

DENNIS L. JAMES
598-6014

OPEN HOUSE
1:30-4:00 SUN.
10364 ALLBAY RD.
SIDNEY

4-Br., 2-bath, family home on large lot with views to the islands and close beach access.
IAN GRANT 595-7434

5-BR, 2 baths and sauna plus large living and dining rooms with superb views to the Straits make this family home special. Set on 2½ acres in Braemar Heights, you will find this property most appealing. MLS. $129,000. For viewing call Richard Holmes 478-4870, Ian Grant 595-7434.

Secluded, three-bedroom home on ¾ acre on a cul-de-sac in Brentwood Bay. Large patio and family room give the "extra space" feeling. $105,000. For exclusive viewing call RICHARD HOLMES 478-4870, IAN GRANT 595-7434.

TUDOR CENTRAL SAANICH

3 bedrooms on main, master ensuite and 2 bedrooms down plus 2-pce. bathroom and roughed in rec room. Quality 8 yrs. old. Spacious living room with feature fireplace, dining room opening on the large, enclosed sundeck covered by roof. Carport, extra parking. Easy-care yard, fruit trees. Close to schools, park and bus. $79,500.
JIM PARK
384-8075 Pager 493

DEEP COVE CHALET RD.

PRICE REDUCED TO $29,500
Beautiful, ½-acre building lot. Located steps from the sea and minutes from a choice of marinas. Lot is gently sloping to the back line and is well-treed. Municipal water.
JAMES PARK HOME 652-4119
PAGER 384-8075 NO. 493
PEMBERTON HOLMES LTD.
384-8124

3928 HOBBS ROAD

Cadboro Bay (By the Sea)
Immaculate, four-bedroom, family home surrounded by beautiful lawns and gardens. Full price $93,500.
JAMES PARK — 384-8124
PEMBERTON HOLMES LTD.
HOME — 652-4117
384-8075 PAGER 493

SWINERTON'S
REALTY WORLD

AN OPPORTUNITY
"SOLAR POTENTIAL"
OPEN
4308-4312 Shelbourne
SUN. 1:30-4:00

A chance for your family to live in pride in a new architecturally designed home - 3 and 4 bedrooms - Unique living rooms. Teak cupboards in kitchen, 2½ bathrooms - some custom finish to suit. Prices negotiable.
ALAN R. WILLIS
385-2481 595-8858
Swinerton, Stewart Clark, Ltd.

FAIRFIELD REALTY LTD.
Call the Fairfield Specialists
1295 FAIRFIELD RD. 383-2244

BY OWNER 3 BEDROOM home and inlaw suite. 3149 Milgrove St. $58,500. Phone 388-4116.

BOUGHT MOBILE, NOW MUST sell 2 bedroom 12 year old home off Craigflower, $55,000. 383-6627.

13 YEAR OLD TUDOR HOME on waterfront, by owner. ¾ acre in beautiful condition. 385-4847.

250 HOUSES FOR SALE

Fairfield Realty Ltd.

OPEN HOUSE FAIRFIELD FAMILY HOUSE

SUN. 1:30-4 P.M.
1151 OXFORD

Large 3½-bedroom home, reception hall leading to large formal dining room and living room with space and character. (Ceiling beams). Full basement, back lane, double sized garage. Well priced at $69,900. Exclusively with Tony Brogan, 383-2244.

OAK BAY — JUBILEE

$64,900

Good family home. Newly painted wood siding, single storey. Side by side carpeted living room and dining room with buffet, beams and stained glass windows. Separate pantry and large kitchen and eating area. Three bedrooms on main with rec room in 6' basement. View by appointment only. Exclusive with Ann Blondeau, 383-2244 or 598-7824; George Lewis, 383-2244 or 384-4338.

FAIRFIELD ROCKLAND

$96,500

Exceptionally well maintained home containing three bedrooms (wash basin off master). Large living room with fireplace, chandeleered dining room with leaded glass built-ins. Three room toiletry, modern convenient kitchen with eating nook. Bay windowed. Attractive intercom-connected rec room in full height basement. Updated exterior with sundeck and attached garage. View by appointment only. MLS. Ann Blondeau, 383-2244 or 598-7824 or George Lewis, 383-2244 or 384-4338.

THE GREAT GET-AWAY

This builder's custom home is a west coast contemporary, situated on a .8 acre treed private lot on the Saanich Penn. Oak parquet floors throughout main ft. Big country kitch., separate DR and huge 24'x12' LR with vaulted cedar ceiling, bath, laundry, and sewing nook. Upstairs has 2 bdrms, ea. with French door to balcony, another bath and family rm loft. Energy conscious? Thermopane windows throughout and H.W. tank attached to Fisher airtight FP. Easy walk to water front and Rec Centre. Appraisal available. $65,900. M.L. Call KENT MacLEOD: 383-2244 or 595-4273.

STADACONA COTTAGE

This cozy, 2-bdrm home nestled in the trees, is located in the Stadacona Park area, close to town. Front veranda, oak mantle and columned FP give it unique character. New elec. heating, HW. tank and carpeting. Full storage basement and large, fenced lot with fruit and ornamental trees. Bright, airy kit. with new double SS sink and butcher block counters. Priced at $52,500. Call me for a private showing. 383-2244, res. 595-4273. Kent MacLeod.

WATERFRONT HOME

$69,900

This beautiful, natural cedar panabode home with 98 ft. of waterfront, is situated on Piers Is., just 10 mins. from Sidney. Sandy beach at your doorstep. Large Liv. Rm (with FP and domed skylight) and KIT. are overlooking ocean. 3 BDRMS, 4 PCES BATH and full basement. ½ acre treed lot with large play area for kids. Summer home at a winter price. MLS.

383-2244 Kent MacLeod 595-4273

EXECUTIVE RESIDENCE

Relax in the tranquil atmosphere of this character home in South Oak Bay. Beamed ceilings, original panelled walls. Distinctive fireplaces and elegant reception rooms in this turn of the century home will appeal to those appreciating fine workmanship. Completely redone in 1976. Asking $175,000. Exclusive, please call DARRYL YOUNG at 388-5464, pager 526. JACK MEARS OAK BAY REALTY LTD.

MANN

T. L. MANN & ASSOCIATES LTD.

$46,500
11¼% Mortgage

Beautifully maintained no-step, modern 2 bdrm bungalow tucked away on a quiet no-through street only minutes from downtown. Nice views over city. Phone now! MLS 41669.

GLENN NICHOLLS
598-5144 598-7689

$48,750

1051 COLVILLE

OPEN 1:30-4
SATURDAY & SUNDAY

2 Bdrm.-Overlooking Gorge Vale Golf Course. Completely redone inside and out. New stucco, doors, windows, carpeting. New Sundeck overlooking secluded back yard with fruit trees and veg garden. Bus at door.

RITCHIE ENTERPRISES LTD.
595-7233

FAIRFIELD AREA, NEAR ocean, 66 Moss St. 4 bedroom home in sound condition, huge living room with fireplace, den with fireplace, good sized kitchen, enclosed sun porch, garage, garden area with brick fireplace, bachelor suite on main floor plus extremely easy conversion in basement from rumpus room and 3 piece bath to 1 or 2 bedroom suite. Assumable $47,000 first, payable $540 a month. Income now $700 a month. Asking realistic price of $79,500. Do not disturb tenants. Call owner for appointment 598-6956, 383-1801.

MUST BE SOLD

VICTORIA $74,500
BY OWNER 595-8731
(7-10) EVENINGS

OWNER GOING TO EUROPE CENTRALLY LOCATED, CLEAN FAMILY HOME, LARGE LIVING ROOM WITH FP, SEPARATE DR, 2 BDRMS UP, 1 DOWN, FULL HIGH CEMEMT BSMT/REC ROOM, 4 PIECE AND 3 PIECE BATHS, LARGE WELL KEPT LOT.

GORDON HEAD BY OWNER $84,500.

Drive by 1817 Hartwood Place to appreciate this better than new family home. Situated at the end of a quiet cul-de-sac, close to all schools and shopping. This Tudor-style home boasts 3-bedroom, master with ensuite. Spacious living-dining room with fireplace and finished rec-room with fireplace. By appointment only, no vendors please 595-7773.

WELL BUILT BY OWNER IN 1979, 2 storey house, 3 bedrooms, valted ceiling in living room, stone fireplace opening to dining room, deck off kitchen, vacuum system, intercom, brick fireplace and plenty of room in partly finished basement, double garage, large lot, $55,000 mortgage at 10¼%. Call 477-2074.

OAK BAY, SEAVIEW BY OWNER $187,900

240 King George Terr. Top quality home with approx. ½ acre seaview lot, 4-bdrs, 3 bathrooms, beautiful rec room with wet bar and fireplace. For appointments only, phone Ken, 592-6225.

GORDON HEAD NEW WITH VIEWS

Open house, Saturday, Sunday, 1-4. 3-bdr, 2 bathrooms, full basement, garage, on 58x156 lot. Only $87,900. Drive by 1861 Feltham. Call Radiant Developments, 477-5175 or 477-4297.

250 HOUSES FOR SALE

T/C TOWN AND COUNTRY REALTY

3577 DOUGLAS 382-7276

SOOKE SASEENOS, IMMACULATE 8 yr. old 1350 sq. ft. 3 bedroom home with 3 bedroom in-law suite and 1200 sq. ft. shop on large lot. Main floor vacant for immediate possession. Rents total now $425. If main floor rented additional $450. $63,000 first at 10¼%. Payments $594 per month. Pay only $169 with $19,500 downpayment. Selling price $82,500. Phone owner 598-6956 or 383-1801.

SAEC

Real Estate and Financial Corporation

If you are purchasing or selling call: Mrs. Strandlund, 382-9255 or 478-4671.

"SAVE ON NEW HOME"

Now being built on approx. 11,000 sq. ft. lot within 4 mile circle! View the plans and contract now at todays prices! YOU will be the winner, with added VALUE when YOUR NEW home is ready for occupancy! YOUR trade will be considered! RESULTS by calling 381-5613.

Rather Realty Ltd.

CHEAPIES BUT GOODIES

At these prices, why rent? For only $36,000-$41,900-$42,900 you can have a home of your own!

BRUCE DAVENPORT 592-0995
GLENGARRY REALTY 479-7138
24 HR. SERVICE

RURAL SETTING

Quality built strata title duplex by builder. Situated in Metchosin on a beautiful 1 acre lot. Thermo pane, heatilator, electric heat, aluminum siding. 40' separating between living areas, $58,900. Open House Saturday and Sunday, 12-4. 4544 and 4542 Rocky Point Rd. 474-1849.

PRIVATE. MUST SACRIFICE

All renovated character house with seperate upper suite (rented $250 montly). Immediate occupancy of main floor. 2 kitchens, 2 bathrooms, upto 4-bedrooms, ideal for 1 large family or 2 small families. Full basement, w/w carpet, garden, driveway, partly furnished. Asking $65,000. 382-6812.

BY OWNER, 2 BEDROOM home, convenient location. Close to Woodward's and Hillside Mall. Good location to schools, country quiet backyard. New roof, new bathroom, part basement. All major appliances included. Asking $55,000. Can accommodate immediate possession. 385-1003 or 479-7254.

NEW EXCLUSIVE — $59,900

Drive by 3856 Carey Rd. Spotless two bedroom stucco home, large 17'x11'6" kitchen, living rm.-dining rm. combined, 12'6"x11' third bedroom in basement. All in excellent condition. Douglas Hawkes Ltd. 384-7128, Herb Hodgson 382-3835.

$39,900-10% 1ST MORTGAGE

2 bedroom stucco bungalow with fireplace. Fenced 50x120' lot with garage. Good rental property. No basement, needs some paint outside. Assumable 1st mortgage for $27,000 at 10%. Call owner at 385-8382 or drive by 951 Inverness Road.

MUST RELOCATE, BABY ON the way. We have a cosy 1-bedroom bungalow with very large lot. Ideal for retired couple or any one who is interested in a good investment. Only asking $37,250. Must be seen to appreciate the value of this home. 384-5607, 652-1408.

NORTHRIDGE—QUIET RESIdential area. Only 12 minutes from city center. 6 room home on one level with full basement. House and grounds in excellent condition. Drive by 4325 Ridgewood Cres. If interested in purchasing phone owner for appt. to view. Early possession can be arranged. $77,700. 479-4883.

OPEN HOUSE, SATURDAY, Sunday 12 til 4:30 Oak Bay border. 1732 Amphion. 3 bedrooms, fireplace, fenced yard backing onto park. Close to Rec Centre, schools, shopping, hospital, yet on a quiet street, $49,900. 595-4665.

OPEN HOUSE
SUNDAY 1-4 PM

$51,000. 3 bedroom, no basement home built in 1970, fireplace, laundry room, 1390 Courtland off Interurban. 479-7446.

SOOKE BY OWNER

2 acre farm, selcuded in quiet area. 3 bedroom older house, work shop, fruit and nut trees. Asking $79,500 for a quick sale. 642-4881 after 6pm

VIEW ROYAL

3 bedroom no step home on .35 acre. Quiet street. Fruit trees, shrubs. Price reduced.

Mrs. McKeage, 479-5868
Capital City Realty. 388-7557.

COACH HOUSE REALTY LTD. 381-5255

VIDCO
Commercial-Residential Real Estate
31 Bastion Sq. 388-4232

BY OWNER COMFORTABLE 3 bedroom home, Langford, close to all shopping and schools, large lot, $46,900, reasonable offers. 478-0892.

BROADMEAD, BY BUILDER and owner, two 3600 sq. ft. luxury houses. $149,000 and $157,000. Any reasonable offer considered. 658-5571.

BY OWNER, COZY 2 BEDROOM with den, large livingroom, large feature fireplace, 1.39 acres. Cheryl 478-4322 daytime. 478-4572 evenings. Asking $59,500.

$49,500. FIVE BEDROOM STUCco. Large lot. Marine view. Furnished. Upstairs rented $250. Will finance. Agents welcome. 382-1490.

GORGE TILLICUM AREA, 3 bedroom full basement house, oak floors throughout, handy to bus and shopping center, offers on $67,000. 479-5304 after 5pm.

FAIRFIELD

For sale by owner--immaculate 2-bedroom home with full basement and fenced garden, close to beach, $73,900. 598-3685.

FOR SALE BY OWNER, 2352 Otterpoint Rd., Sooke. An attractive Tudor style, 3- year old, 3 bedroom house. Priced to sell at $58,500 or best offer. 642-4217

GORDON HEAD, BY OWNER, delightful 4 bedroom family home on quiet cul-de-sac. View to appreciate. Priced at $86,900. 477-1468.

BY OWNER IN SASEENOS. 1942 sq. ft living area, 3 bedrooms, 3 baths, 2 fireplaces, heated pool. Mountain and water views. $99,500. 642-3083.

1605 BURTON AVE. $67,500, 3 bedrooms, 2 bathrooms, living room, dining room, kitchen with eating area. 595-6965 after 5.

$27,500, $27,500

400 sq. ft. cottage on fully serviced 55x120 lot, 142 Conard. 478-4463.

253 COUNTRY HOMES and PROPERTIES

COUNTRY ROADS

Will lead you to this 14.65 acre hobby farm. Four bedrooms, modern family home. Superb modern guest cottage, 8 stall barn, riding ring and machine shed. Fantastic rolling meadowland with some trees and expansive valley views. Asking $168,000. MLS 40343. JACK DAVIS 386-3494.

CENTURY 21 Western Homes
1037 Cloverdale Ave.
386-3494 (24 hrs.)

253 COUNTRY HOMES and PROPERTIES

GENTLEMANS ESTATE

Exceptional 6.5 acre property located in heart of Metchosin horse country. Spacious 4-bedroom rancher plus small guest cottage. Large barn with stalls plus tack room and loft. 24'x24' Heated workshop. 43'x20' in-ground concrete heated swimming pool plus regulation size asphalt tennis court. Lots of parking, many fruit trees, large greenhouse, cross fenced. Only 30 minutes from city centre. Asking $250,000. For additional information on this exclusive listing call:

GALE CHRISTENSON
477-0191 477-7047
Royal Trust

GENTLEMAN'S ESTATE

Be the proud master of this elegant mansion set on 3 acres of rolling meadows overlooking Shawnigan Lake! The estate is a show place from the pond in the vale to the stunning fireplace in the living room. You can entertain your guests and clients in style, yet be assured that the operating costs are low. Offers invited on $190,000.

LINDA SCHAUMLEFFEL
386-0403
Block Bros. Realty Ltd. 478-5561

CUSTOM-BUILT HOME 7.3 ACRES

1465 Sq. Ft. Rancher with full bsmt. Living room, dining room, family room, utility room, 2 bedrms. and 1½ baths on main with 2 bedrooms and 3-pce. plumbing down. 2 heatilator fireplaces and built-ins. Out buildings include double garage, hay shed and 3-stall barn with tack room, 220 power and water. Fully fenced and cross fenced. Ideal for horses, cows, etc. Excellent well. Asking price $143,500.

DICK SILVERBERG 656-4103
AL IZATT 652-2133
National Trust Co. 382-8101

OPEN HOUSE METCHOSIN $69,900.

Solid 3-bedroom home completely renovated on 2.58 acres. Two new cabins, pond, garden, fruit-tress, pasture. 7 miles from town. Assumable 1st mortgage. Open 12-4, 855 Latoria Road, 721-3407.

2.99 ACRES

With pleasant view of Beaver Lake Park, very cosy 2-bdrm home, large living room and fireplace. Updated plumbing. Presently large strawberry field and orchard. Valuable holding land, $125,000. MLS 42729.

OLGA ZACHARY
Off. 595-1535 Res. 592-2265
Boorman Investment Co. Ltd.
2045 Cadboro Bay Rd.

BRENTWOOD BAY

3 bedrooms, 3-year-old home on beautiful fenced, sewered lot. 2 fireplaces, master ensuite, basement ready for further development, large 1st mortgage at 10¾% can be assumed. Vendor anxious. Asking price $67,900.

AL IZATT 652-2133
DICK SILVERBERG 656-4103
National Trust Co. 382-8101

SAANICH PENINSULA — 6 acres — comfortable, 2-BR bungalow — Many outbuildings. Great potential as boarding kennel business as well as hobby farm. A rare opportunity — $178,000. View by appointment only through J. B. Young — 598-1818 or 388-6275 page 805. Prestige Homes Ltd. 824 Fort St. 383-3511.

YOUR OWN PRIVATE WORLD

Secluded ½ acre with 1960 sq. ft. rancher, 4 + bedrooms, family room, sunken, living room. Only $100,000.

DENNIS DALE — CENTURY 21 SUBURBAN REALTY (1978) LTD. 478-8316.

SOOKE, ½ ACRE, WELL BUILT 3 bedroom home, 3 bathrooms, living room with fireplace, dining room, rumpus room and utility room, nicely landscaped in quiet area. 642-5954.

GORDON HULME LTD.
Sidney-Saanich Peninsula
656-1154 2444 Beacon Ave.

256 WATERFRONT PROPERTIES

david burr LTD.

SOOKE BASIN WATERFRONT

Approx. 144 ft. of lovely waterfront close to marina and Sooke Village. The improvements on this appealing 1¼-acre property consists of a rustic 1-bedroom cottage plus a guest cottage. Priced for a quick sale at $75,900. For appointment to view call

MADGE ROBBINS
384-9072
david burr ltd. 384-9335

HOUSE + COTTAGE

A delightful 2-bedroom cottage at water's edge and a solid 3-bedroom home surrounded by big cedars and firs to afford privacy. Beautiful beach with magnificent sunsets. Separate heated workshop, concrete floor, heavy duty wiring, .86 of an acre with 183' waterfront at Saseenos. $99,900.

Barry Thorndycraft
386-7545 477-8487
Island Homes Ltd.

TRANQUIL LAKEFRONT

Approximately 230 feet of lovely lakefront comprising a small amphitheatre of utter privacy. There is a two-bedroom, two-bathroom home (about 20 years old) which needs some redecoration and a little "fix up" work. There is a prime investment for a discerning purchaser and is only 20 minutes to town. The price of $92,000 includes a new septic tank and field. Call GEORGE BLACKBURN at 598-3321 anytime. P.S. Spec builders should take a look at this.

JACK MEARS OAK BAY REALTY LTD.

100' WATERFRONT ON LAKE Cowichan with older 3 bedroom house, $55,000. 745-3330.

WATERFRONT ⅔ ACRE, cabin, safe beach, moorage, near Victoria, $54,000. 474-2857.

256 WATERFRONT PROPERTIES

GABRIOLA ISLAND
WATERFRONT ACREAGES
PANORAMIC VIEWS

1 acre, $24,500
5 acres, $40,000
11 acres, $88,000
20 acres, $120,000

SEMI WATERFRONT

Across from beach 5 acres with beautiful view of inside passage, older 3 bedroom home, auto heat, offers to $78,000.

IMMEDIATE POSSESSION

Spacious 2 bedroom home plus nursery or den, all new carpeting, fireplace, carport, ½ acre yard, offers to $49,500.

1 ACRE VIEW LOT

Well treed privacy, $18,900.

GABRIOLA RLTY LTD 247-9622
Neil Wark, 247-8852 eves.

OPEN HOUSE

Sat. & Sun. 1:30-4 p.m.
10255 Resthaven Drive

Executive 3BR (plus 2 down) waterfront home. Robert's Bay at your doorstep, walking ditance to shops & schools. Large rooms for entertaining. Excellent space for children. Perfect condition. $142,500.

BARB GREENWOOD
384-5228
HAZEL CLARKE
658-5656
KNOWLES REALTY LTD.
384-8101

P. R. BROWN AND SONS LTD.

"The People To See"

Lakefront property 3 miles from Sooke. Over 10 acres. Level access to cleared building site with lakeview. ML. Now only $45,000.

ROY ANDERSON
Res. 477-5057 Off. 385-3435

OCEAN VIEW RESIDENCE with easy care lot in private treed setting within 2½ mile radius of city, close to new hospital. Large concrete parking lot. Huge sundeck, southernly exposure. Sliding doors off bedroom, living-room and kitchen. 4 levels, 2400 sq. ft. up, 2700 sq. ft. down. 6 bedrooms, 3 baths, 2 fireplaces, fully carpeted, 400 amp service with zoned electric hot water heat. Private $165,000. 479-0770.

DEEP COVE Waterfront Home

Possible Inlaw Suite
$110,000
BY OWNER
Phone 656-7051

WATERFRONT
BARKLEY SOUND

90 miles NW of Victoria, adjacent to Pacific Rim National Park. 5-7 acre lots on Helby Island near Bamfield. 300-1600' of waterfrontage, virgin forests, protected beaches, wharfage. Approx. $4,500 per acre. Phone 388-9181 or write Diversified Holdings Ltd., 402-1208 Wharf St, Victoria.

UNIQUE OPPORTUNITY

Unprecedented southern Vancouver Island 7 acre ocean front estate. 6 bedrooms, main house. 3 bedroom guest cottage. Half hour to Victoria. $975,000. Exclusive.

477-0191 JACK MOEN 658-5448
Royal Trust

OLDER FARM HOUSE ON APproximately 2 acres. Pleasant secluded beach with no cliffs. Within 12 miles of city center. Albert Head area. 478-7956

258 CONDOMINIUMS

COME TO OUR WATERFRONT CONDOMINIUMS

630 SEAFORTH AVE

Featuring 2 Bedroom STRATA UNITS - $75,000 to $99,000. Situated on a 1.6 secluded, treed site with the balconies often only 15' from the city's waterside promenade (Capital City beautification project) Luxurious flexible floor plans - 1100 sq. ft. to 1224 sq. ft. Picture yourself gazing at the moon path on the water, or watching the ships entering the inner harbour, or watching seals and waterfowl. - 2 Bedrooms - 5 Rm apartments. Heat and hot water and parking - also sauna and whirlpool. And for owners who travel there is rental management, and 10% Capital Cost Allowance.

DICKIE AGENCIES LTD
382-4312 or 382-8239

Cedric Steele Realty Ltd.
388-6258

CONDO FOR A KING

2 Bedroom with den, 6 appliances. Super recreation facilities with 2 private gardens. Excellent sea view in Oak Bay. $136,000. Appointments only.

PETER BEVAN 388-6258

ON BEACH DRIVE

Near Oak Bay Marina. 2 bedrooms in perfect condition. Concrete building. Owners have bought and priced this unit for immediate sale $79,000. For details call GERRY FINNIGAN 388-6258.

FANTASTIC SEAVIEWS
1440 BEACH DRIVE OAK BAY WATERFRONT CONDOMINIUM

One bedroom and den, 1½ bathrooms, spacious rooms, concrete building, approx. 1,400 sq. ft., thermopane windows, underground parking. Includes stove, frostfree fridge, dishwasher, garburator, and washer and dryer. Vacant. $125,000. Contact Peter Margetts 592-2407.

MARGETTS & GOWER
OAK BAY PROPERTIES LTD.
2227 OAK BAY AVE.
592-2407

REALSPAN PROPERTIES LTD.
846 BROUGHTON 388-6454

PARKSIDE PLACE

2-Bedroom Condo

Has wall-to-wall carpeting over hardwood in living room and dining room. Laundry room and Storage room inside suite.

$19,500

BLAKE CROTHERS
(385-9597) 388-6454

LOCATION

is excellent, building is immaculate. 1 Bdrm. condo on top floor of quality newer building on quiet street off Oak Bay Ave. New ML.

$38,000

Dennis L. James
598-6014
Pemberton, Holmes Ltd. 384-8124

258 CONDOMINIUMS

JACK MEARS OAK BAY REALTY LTD.
2194 OAK BAY 598-3321

VIEWS! VIEWS!

A lovely 2 bedroom, 2 bathroom, 1250 sq. ft. unit situated in the heart of James Bay. One block, walking to complete shopping facilities. Panoramic views of Straits and Harbour with sunsets which will hold you spellbound! Indoor swim pool, swirl pool, sauna and billiard room. I know this prestige steel and concrete building well and strongly recommend it for secure, comfortable and aesthetic living. Asking $95,000. Call GEORGE BLACKBURN at 598-3321 anytime. MLS 42638.

No. 105-25 GOVERNMENT ST.

Walk to the sea and city or stroll through Beacon Hill Park from this large 1-bedroom condominium. Well managed complex with low-monthly assessment and great location makes this unit one you should see. Asking $37,500. Exclusive with DARRYL YOUNG at 388-5464 Pager 526.

Member
Relocation Services Canada

Spencer Castle

UNSURPASSED QUALITY

Splendid brick and concrete elegance situated on 4½ acres of manicured gardens. Spacious 2 bedrooms (2 four pce. baths) are fit for a queen at Spencer Castle. Mountain and sea views. Prices from $87,000.

2930 Cook Street
OPEN DAILY 11 to 5
Sat.-Sun. 1 to 5

WE TAKE TRADES
All Star Realty Ltd.
JIM WEST
386-1255 or 595-4094 (Res.)

PAC-WEST
INTERNATIONAL REAL ESTATE BROKERS INC.
388-6161

BIRDS EYE VIEW! JUST LISTED!

This beautiful, 1-bedroom condominium is on the top floor of Bickerton Court facing South and offers sweeping views of the Juan de Fuca Straits and Olympic Mountains. Sit on your balcony and watch the ships go by or go swimming in the 60' pool. Price $72,500. MLS. For private viewing phone Terry Eden or Sharleen Eden at 388-6161 (24 Hrs.).

LOCATION? JAMES BAY'S BEST!!

GRANTED "BEST" IS A MATTER OF OPINION. BUT UNDENIABLY, THIS MODERN TWO-BEDROOM CONDO IS NEAR BEACH, AND PARK, AND BUS, AND SHOPS AND ON A QUIET STREET AS WELL! MUST BE SOLD, SO BARGAIN. PRICED AT MLS $32,950! DETAILS AND INSTANT VIEWING AND VACANT POSSESSION FROM R. T. (DICK) BATEY 592-4607, KER & STEPHENSON LTD. 385-3411.

BROWN BROS on LANSHARD
"People Helping People"

3170 IRMA ST. BURNSIDE-HARRIET QUALITY CONDO

$34,000

Adults only. One bedroom suite with enclosed balcony. Living room with feature wall fireplace. Dining area. Galley kitchen. Insuite laundry. 4 appliances. Quick possession. M.L.S. 41977.

CEC PEARCE 658-1050
or 385-8771 (anytime)

BURNSIDE GARDENS

Just listed (only one for sale) 8 BRS upstairs. Large kitchen, 2 washrooms and all appliances for $34,900. MLS.

ROYAL WOODS

2 BRS, 2 washrooms, 2 patios overlooking tennis courts on ground floor. Only 3 years old with all services available. Only $41,900. MLS.

KENSINGTON TERRACE

1-BR with 750 sq. ft. of accommodation. Views from all windows. Incl. appliances and drapes. All normal services available at $29,900. MLS.

DEREK WICK 595-2062
Royal Trust 384-8001

3 BEDROOMS 1360 ESQUIMALT $37,900

Bright top floor rear corner unit in a 10 suite complex, close to Dockyard. Living room with brick fireplace, dining room, kitchen with eating area, adjacent laundry with washer and dryer also fridge and stove included. Please call Doug Munro, Victoria Realty Ltd., 386-3585, 477-0718.

WHY PAY RENT?

One bedroom condominium, in clean quiet building, easy to finance. Low asking price $27,500. ML.

FRANK SALE PAGER 738
THE PERMANENT 382-9191

NORTHPORT

Original show suite, special decor and light, mint condition, 2 BR's, ens strg. Mt. Doug views. Smaller complex, convenient, 2 shopping centres within 4 blks, bus at door. Quick sale req'd. $38,900. ML. EArly possession.

HERB McDANNOLD 384-6768
THE PERMANENT 382-9191

Oakdale Estates

$66,500. Spacious condo with large living room, rock fireplace and extra large balcony on 3rd floor, 2 bedrooms, 3 piece en suite, fridge, stove and dishwasher with parking, sauna and whirlpool.

386-2682 Pat Forbes 477-0580
Capital City Realty Ltd. 388-7557.

258 CONDOMINIUMS

New on Market Beacon Hill Area Asking Price $42,500

LOOKING FOR A 2 BR LOCATED ON HILDA ST. ON 2ND FLOOR? SMALL CONDO OF 15 STES. QUIET AND WELL MANAGED. CLOSE TO BUS AND SHOPPING, PARK AND WATERFRONT. FOR INFORMATION CALL PATRICK SNOW 592-3931 OR C. E. PULLAN 477-1578.

ISLAND HOMES REALTY LTD.
386-7545

CHEAPER THAN RENT ONLY $22,500

Make your offer! This clean 2 bedroom Condominium must be sold. In-suite laundry room, 4 good appliances, swimming pool. Children welcome. Low down payment possible. M.L. Call RUDY ROST 382-8101 or res. 658-5490.

National Trust Co. (Douglas)

MAISONETTE 2-BR NO-STEP $39,500

Maisonette. No-step, 2 bedrooms, 960 sq. ft. of modern living space. Perfect for the busy working couple. Recreation centre has sauna, pool and games area. Two units to choose from. MLS.

PATRICK SUPEENE
478-6294
Realspan Properties
388-6454 (24 hours)

STEEL & CONCRETE
OCEAN AND CITY VIEWS

This one bedroom plus den is located on the 7th floor of the Saudy Apts. downtown. Walking distance to stores, Beacon Hill Park, sea. What more could you ask for. Only $59,900 and the only one of its type available.

Smith, Dobson Estates Ltd.
384-1424 388-5464 Pager 610

OAK BAY CO-OP NEAR MARINA

Completely refurbished suite in a well maintained 11-suite building in a choice location. Comprises large living room, dining room, Den, 2 large bedrooms and 4-pce. bath. Reasonable monthly assessment includes heat, hot water, covered parking AND TAXES. New Exclusive listing. PRICE $41,900.

385-2481 ED JUPP res. 386-7884
Swinerton, Stewart Clark, Ltd.

$23,500

1 bedroom, suit single person. Fridge, stove, wall to wall, laundry facilities, parking. Excellent condition. Monthly assessment $35. Walking distance to town. 1 block to bus. Vendor could carry 2nd mortgage. 384-1869 after 5 pm.

LAUREL POINT

Beautiful 2 bedroom, 2 bathroom, 1270 sq. ft. suite on first floor facing N. West overlooking protected water view, plus 50' long patio. This unit has been appraised at $95,000 for mortgage purposes, owner has spent $11,000 on decorating and pannelling this home. Well sacrifice at $83,900. Please contact Herb Bate at 478-8328 between 9 am.-4 pm. weekdays only for viewing. No agents please.

REDUCED NOW $46,900

Last 2 bedroom, 1½ bathroom new condominium. This beautiful corner suite has never been lived in and features a woodburning fireplace, 2 balconies plus a kitchen with an eating area and a kitchen window. There are only 14 suites in this beautiful building, so if you want a small quiet block view it today. 386-3315.

3-BR CONDO

Plenty of room for all your needs, and COMPANY, too! Ground floor fronts on Esquimalt Road at Lampson. This spacious home has open galley kitchen, dining rm, large living rm, with glass doors to garden patio. Surrounded by lawns and trees, privacy is assured. Asking only $39,900. M.L.S.

479-1667 DOUG RELF 479-5761
J. H. Whittome & Co. Ltd.

NEW LISTING DOWNTOWN

One bedroom Condo on 4th floor with Southern exposure in well managed STEEL AND CONCRETE Building. UNDERGROUND PARKING and HEATING included in monthly assess. of only $47.78. Unbeatable value $25,500.

382-8101 JOAN BAXTER 382-8037
National Trust Co. (Douglas)

HABOUR VIEWS

SPACIOUS CONDO WITH 2 LARGE BDRMS. LOADS OF CLOSET SPACE. CARPET IN KITCHEN. EXTRA INCL. SAUNA, SWIRLPOOL, WORKSHOP, PARTY RM. FOR MORE INFO CALL.

JACINE TYLOR
388-4434 388-7560
WESTMONT REALTY (1977) LTD.

WHY RENT?

$540 Down
(with B.C. Grant)
$214 per mo.
(includes Principal, Interest and Taxes)

1 Bedroom	$30,800
2 Bedroom	$37,500

1st Mortgage and Transfer legal fees paid by the seller. Brand new suite with drapes, continuous clean Hot Point Range, frost free fridge, balcony-sundeck. Phone anytime.

Byron Price & Assoc. Ltd.
385-2458

"YOUR ADVANTAGE"

Must sell below assessed VALUE! Quick action needed on this peaceful 2-bedroom home featuring 2 washrooms and family style kitchen. Offers on Trades Considered! Act now at $37,900 (ML) by calling 381-5613.

Rather Realty Ltd.

FOR SALE BY OWNER, CONDO with 2 bedrooms and 2 full bathrooms, over 1300 sq. ft. on Rockland near Cook. Lots of storage. Deluxe range, fridge, garburator, dishwasher. Has laundry room in suite. Very attractive building. Has CCA tax number. No agents please. $68,500. 656-7145.

3 BEDROOM CONDOMINIUM, Lampson Street, $1500 down, take over mortgage $26,000 11¼% and $272 per month. Private Sale, no commission. 598-5763

WANTED ESQUIMALT AREA: 2-3 bedroom with trade equity in large Esquimalt investment home for suitable unit. 383-4883.

259 TOWNHOUSES

BY OWNER, 3 BEDROOM quality end unit townhouse. Adjacent to U-Vic. Under professional management. Spacious throughout, 1½ baths, living room with fireplace. Formal dining area, bright modern kitchen also with generous sized family dining area, extra large master bedroom with walk-in closet. Downstairs has professionally built family room and utility/storage rooms. Sliding glass doors lead to attractive private garden area with shrubbery, pool with fountain, fruit and ornamental trees and numerous other amenities. Strata indoor swimming pool and sauna. Only $59,500. 477-9883.

259 TOWNHOUSES

Turgoose Point Townhouses 2654 Lancelot Place

Open Daily 2-4:30
Sat. and Sun., 1-5

There Must Be A Reason!!

Sixteen of these prestigious townhomes have been sold. Located on scenic Turgoose Point with just about 800 feet of waterfront. The five remaining units are either waterfront or water view. All homes have two bedrooms, fireplaces, two and half baths, family rooms, electric double door garages. Priced from $83,000-$116,000. Another outstanding development by VICTORIA REALTY LTD. and Quality Built by PINE HOME BUILDERS LTD. Don't be sorry, make a point to view today. For more information please call Victoria Realty Ltd., 386-3585.

Even the Admiral Would Love These Views

An outstanding crisp new listing of a fine three-bedroom townhome, overlooking Esquimalt Harbour. Watch the fleet coming and going, super tankers coming to drydock. Always something happening. Large living room with fireplace, separate dining room, bath and half. Truly worth your immediate attention. Double carport. Priced well at $74,900. To view this exclusive listing call John Molyard, 386-3585 or res. 384-4827.

Victoria Realty Ltd

TOWNHOUSE — $51,500

Over 1400 sq. ft. with 3 bedrooms. Large living room, dining room, modern kitchen with breakfast nook which overlooks a private patio. Carpeted and professionally decorated. Basement with laundry facilities. Bus close by or easy access to town by your car. Existing mortgage has an interest rate of 10½ per cent.

JOHN EVANS
385-3435 477-4452
P.R. BROWN & SONS LTD.

SEARS AREA

Close to rec centre, shopping and bus line. Family room and basement, private yard and two decks add up to a lot of living space for $48,900. TERRY SMOLLETT, 386-3494.

CENTURY 21 Western Homes Ltd.
1037 Cloverdale Ave.
386-3494 (24 hrs.)

OWN A STRATA DUPLEX UNIT Near University, no maintenance assessments. 2-bedrooms, living room with fireplace, separate dining room, 1½ baths, large kitchen with eating area, carport, private patio. Quality materials and workmanship throughout. 1714 McKenzie Ave, 477-6488. Offers on $54,900.

AFFORDABLE TOWNHOUSE for the 1st homeowner. Assessed at $37,500. 3 bdrms., 1½ baths, compact kitchen, dining area, living room with patio doors. Close to all amenities.

DARLENE PEDERSEN 656-1881
MONTREAL TRUST 656-3924

265 HOUSES WANTED TO BUY

JACK MEARS
OAK BAY REALTY LTD.

SELLING OAK BAY HOMES FOR OVER 20 YEARS URGENTLY NEEDED

2 BEDROOMS AND DEN. NO BSMT. LARGE ROOMS UP TO $150,000

3 BEDROOMS, BASEMENT UP TO $95,000

VIEW OR WATERFRONT UP TO $225,000

CALL 598-3321

VANCOUVER COUPLE

Require a 2 or 3 bedroom home on a quiet street. Good garden area a must. Max. $60,000.00 CASH. CALL CHRIS GREIG 386-6164 or 386-1296.

ACCOUNTANT

And spouse require an older two bedroom home, fireplace important. Max $55,000 CASH. CALL CHRIS GREIG 386-6164 or 386-1296. Castle Properties Ltd.

ALBERTA COUPLE

Require 2 or 3 bedroom home in nice area of Victoria or close in. No more than $75,000.

388-7557 BEN GREIG 381-6766

LOCAL FAMILY

Require house with small acreage or large lot or double garage. Up to $65,000. URGENT.

388-7557 BEN GREIG 381-6766
Capital City Realty Ltd.

URGENTLY WANTED

Have cash clients needing:

1. 2 or 3 Bedroom home in Oak Bay or Oak Bay Border. Up to $85,000.
2. 2 or 3 bedroom, no step in any area.

Close to Shopping. Up to $55,000.

Please contact MARION FELL 382-8101 or res. 384-7859.

National Trust Co. (Douglas)

OLDER HOMES IN NEED OF renovtion, minor or major, required. Quick decision, any area. FREDDY STARKE, 595-1175 or BOB KOHLRUSS, 383-4739 or 386-6164, CASTLE PROPERTIES LTD.

4 or 5 suiter required, can be conversion, James Bay or Fairfield preferred. FREDDY STARKE 595-1175 or BOB KOHLRUSS, 383-4739 or 386-6164, CASTLE PROPERTIES LTD.

FAIRFIELD PURCHASERS LOOKING FOR GOOD DUPLEX. $80,000 RANGE. PHONE

JIM DONNELLY
477-0191 477-8855
Royal Trust

HELP

We have purchasers for:

1) Older home on large property
2) SxS duplex in nice area.

If you can help please call:

477-0141 CONNY YASEY 477-8751
ELEANOR BRAY
477-0141 592-1130
THE PERMANENT

CALGARY Accountant arriving soon wants 3 bedroom home. Up to $90,000.

GOVERNMENT Employee wants home in Central or North Saanich. Up to $75,000.

CALL HAROLD WARE 385-1580 or CASTLE PROPERTIES LTD.
386-6164

CADBORO BAY

Have purchasers looking for 2 or 3 bedroom home with seaviews. $125,000 range. Possession open. Phone

477-0191 JIM DONNELLY 477-8855
Royal Trust

PRIVATE

Needed urgently by or before December 15-30, a home offering seclusion and/or view in Greater Victoria, up to $100,000. Please reply Victoria Press Box 390. All replies confidential.

265 HOUSES WANTED TO BUY

CLIENT HAS CASH TO $70,000 for 2 or 3 bedroom home (must have dining room). Prefer Quadra or Gorge location. Call Herb Hodgson 382-3835, Len Thomas 384-9176, Douglas Hawkes Ltd. 384-7128.

PLEASE

who has a SxS duplex with a basement, in Fairfield, Oak Bay or Gordon Head and willing to sell? Up to $110,000. Thank you. CALL OLIVE KER, 592-4450 or CASTLE PROPERTIES LTD. 386-6164.

PRIVATE

Modern character home, ensuite plumbing, family room, double parking, semi private location, Cedar Hill/Gordon Head area with large assumable mortgage given preference, $90,000-$120,000. 595-7851 5-7 pm.

3½% COMMISSION

to sell your home!
Valuation without obligation

Douglas Hawkes Ltd.	384-7128
Len Thomas (Sr.)	384-9176
Herb Hodgson	382-3835

CASH PAID

If your house is suitable for rental purposes call my Agents Lee Wrobel and Randy Small. 385-1431.

British American Realty Ltd.

SMALL HOUSE FOR RETIRING couple, preferably in quiet area of Oak Bay. price to $50,000. Please reply to Victoria Press Box 392.

FAMILY WISH TO RENT TO own in Saanich or Saanichton. 652-9993.

268 LISTINGS WANTED

RUDY ROST NEEDS YOUR RESIDENCE!

Listing in $50,000 to $70,000 range urgently required. The market is active, prices are high - have you thought of selling. Call me today for confidential market valuation!

RUDY ROST
382-8101 or Res. 658-5490
National Trust Co. (Douglas)

WANTING TO SELL?

Please call Roma Molyard, 384-8001; Eves. 384-4827. I will advise you on all your Real Estate needs.

"On the Go For You"
Royal Trust

CONDOMINIUMS WANTED
LYNN HOLMES—386-6762
LANDMARK PROPERTIES

DON RYCROFT 385-3435
P. R. Brown & Sons Limited

270 EXCHANGE REAL ESTATE

I HAVE A CLIENT WITH REVENUE property who wishes to trade for residential property. The property he wants to trade has 4 suites with a gross revenue of $829 pm and it is presently listed at $84,900. Drive by 537 Burnside Rd. E. and call me if you have a trade that may interest my client.

GALE CHRISTENSON
477-0191 477-7047
Royal Trust

BEACH DRIVE

Beautiful, 2-bedroom condo. Price $79,000. Will consider revenue trades, land, car, boat, or what have you got?

GERRY FINNIGAN 388-6258
CEDRIC STEELE REALTY LTD.

GORGE TILLICUM AREA, 3 bedroom full basement house, oak floors throughout, handy to bus and shopping center, offers on $67,000. 479-5304 after 5pm.

271 LOTS FOR SALE

Park Pacific

Proudly Presents

DEAN PARK ESTATES

Superb treed lots in a beautiful natural setting, many with spectacular ocean views of Haro Strait, Mount Baker and The Gulf Islands. Totally planned and controlled to protect its special environment and your investment. Located in North Saanich on the slopes of Mount Newton adjoining John Dean Provincial Park. One-third acre lots with wide street frontage, to give you plenty of room and privacy. All fully serviced and priced from $33,000. Entrance close to Panorama Leisure Centre on East Saanich Road. From Highway No. 17 turn off at McTavish. Site office open daily from 10:30 to 4:30.

SALES OFFICE
656-7041
OR
Murray Lawson
592-2912
or
388-6275
Pager 2478
383-4124 anytime
Park Pacific Investments Ltd.

At BROADMEAD

WE HAVE IT ALL

Sunny seaviews, meadows, private lanes, rocky outcrops, treed seclusion, quail, pheasant and more. If you've been looking for that special spot for your new custom residence, visit us at Broadmead, a community of quality homes, created with care to preserve and compliment its unique natural beauty.

. . . 100-ft. wide lots are not the exception in Broadmead . . . that's our average lot size . . .

. . . space to live, to grow, to enjoy casual country living . . . yet just 10 minutes from city centre

. . . We have an excellent selection of ⅓ to ½-acre home sites available for viewing, priced from $31,500 to $44,500.

TAKE THE FIRST STEP TO BETTER LIVING!

Visit us at our office-display home, 950 Royal Oak Drive
8:30 A.M.-5:00 P.M. 658-5291
or call

Jeannie Dewhurst
Royal Trust Corp.
384-8001 or 658-8980

SHAWNIGAN LAKE

Large service lot in sub-division above the lake — MLS. Listed at $15,500 — Anxious vendor.

CONNIE REYNOLDS 479-0007
Royal Trust 384-8001

271 LOTS FOR SALE

BROWN BROS on LANSHARD
"People Helping People"

READY TO GO

Over 10,000 sq. ft. panhandle lot in a desireable area near Bucharts Gardens. High location, roughed-in driveway, partly cleared. M.L.S. $26,500.

JOE RICKARD 656-1628

WHERE CAN YOU FIND A RESIDENTIAL LOT FOR $23,900 IN SAANICH?

Burnside west.
JIM McNAUGHT 592-0285

THE VENDOR SAYS SELL

Two — 1 acre lots
Side by Side
$13,500 (each)
Sheringham Point M.L.S.
JIM McNAUGHT 592-0285
or 385-8771 (anytime)

CUAULTA HEIGHTS

SEA AND CITY VIEWS TREED

13 serviced lots. Water, hydro, phone, cable, ¼ — ½ acre, 20 minutes from Victoria. Take Fulton Rd. off Sooke Rd., right on Bexhill to Cuaulta Crescent; or Walfred Rd. off Happy Valley Rd., then left onto Cuaulta Crescent.

BUILDERS TERMS AVAILABLE

Salesperson on site Sunday afternoon 2-5 p.m. For information or appointment, call Norm or Jill Sewell, 658-5713.

10 ACRE LOTS

$35,900-$51,900

35 — TEN ACRE LOTS, ALL WELL TREED, SOME WITH GOOD VIEWS. LOCATED IN METCHOSIN AREA. APPROX. 20 MINUTES FROM CITY. BUILD YOUR HOME NOW OR HOLD AS INFLATION FIGHTER, ACT QUICKLY WHILE SELECTION IS GOOD. CALL ANYTIME FOR ADDITIONAL INFORMATION ABOUT THE PROPERTY AVAILABLE, FINANCING.

EXCLUSIVE WITH:
GALE CHRISTENSON
477-0191 477-7047
JACK WITHAAR
384-8001 478-5208
ROYAL TRUST

NORTH SAANICH 1 ACRE SECLUSION PIPED WATER

Beautiful serviced lots, ranging from .99 to 1.64 acres. Excellent treed homsites. Municipal water, roads, street lights. If you buy one of these choice lots you automatically receive a 1/13th interest in the common area reserved for exclusive use of the owners and the treed band which GUARANTEES SECLUSION. Offered at $39,500. For details please call:

Residence	Office	Residence
Office	477-1841	658-5794
598-1420		

TED WALFORD BILL REMPLE
BLOCK BROS. REALTY LTD.

BUILDING SITE

.6 ac residential lot, treed, 17.5 mi from city. OK for mobile home, priced below assmt for quick sale. $15,500 ML. Call.

HERB McDANNOLD 384-6768
THE PERMANENT 382-9191

DEVELOPING

Townhouse site - zoned and serviced. Ready to go! Vacant land approx 37,026 sq. ft. Site allowance for 9 units dependant on design. Offered at 3.10 sq. ft. (ML). For detail call.

HERB McDANNOLD 384-6768
THE PERMANENT 382-9191

LIVE LIKE A KING

Superb views of sea, hills and trees. See all the boat traffic in and out of Victoria. 2¼ acres ready to build on, with choice of bldg. site. You cannot beat these views, only 7-mile circle from City Hall. Listed at $56,900, compare it to a standard city lot at $30,000 plus and see what you get for the balance. View with:

BRUCE BATEMAN 384-2827
THE PERMANENT 477-0141

SEAVIEW

You are about 100 yards from the ocean with a beach access road near the foot of your property — a gently sloping .72 acre lot with a panoramic view of Sooke Harbour and the Village of Sooke on the opposite shore. All this offered at $19,400. MLS.

ALEX DAVIDSON
479-1667 652-3006
J.H. Whittome & Co Ltd

EAST SOOKE

3 Lots available on East Sooke Road. Average .7 acre each. All three for the very low price of $59,900. Bob Gibson 658-5153 or Henderson Realty Ltd. 385-9741.

BUILDING LOT

Super ½ acre lot with views of Satellite Channel. Ready to build on with underground hydro and telephone, approved water supply and perk test. Area of all new homes, just north of Mill Bay. Vendors will consider any reasonable offer to $22,500.00.

ERNEST WILLDEN 383-0640
National Trust 595-2121

3 LEFT

Just 3 large lots left in the Gordon Head area on which we could CUSTOM BUILD your next home. Do some of the work yourself and save money. Buy direct from Known Builder. Mrs. Pat Saulnier, Kasapi Const. Co. Ltd., 538 Dupplin Rd. at 386-6191 or res. 384-2197.

Country Lane —New Price

2.4 treed acres — West Saanich Rd. and Lawrence Rd. — Central Saanich. 212x533 feet. Lovely, large trees. Spring water. Reduced now to $55,900. MLS. Call:

JACK BETTS, 477-4042, 385-2481
Swinerton, Stewart Clark Ltd.
REALTY WORLD

LAKEFRONT

Building lot on Florence Lake Road. Build your home on this 50'x168' lot. Located in quiet area. New MLS. OFFERS on $25,000.00. Please call BOB KOHLRUSS 383-4739 or FREDDY STARKE 595-1175. CASTLE PROPERTIES LTD. 386-6164.

COBBLE HILL

Two 1 acre lots, near Telegraph Rd. Phone 384-3155.

$15,500 EACH

2 LOTS REMAINING SERVICED, 3M CIRCLE ON MINA AVE.

$30,000 - $31,500
CALL VIDCO 388-4232

271 LOTS FOR SALE

BUY LAND

1) One point seven acres Shawnigan Lake. $23,900. MLS 41332.
2) Half acre Mill Bay. Water at property line. $23,000. MLS 41887.
477-0191 JACK MOEN 658-5448
Royal Trust

BY OWNER
$33,900
2½-Acre Treed Seclusion
Paved road, perc tested, hydro, views of Olympics, water on lot, backs onto Provincial Park, ½ hour to downtown Victoria. 628 Aquarius Road (off Rocky Point Road) 479-6583.

TREED ONE ACRE LOTS
located in N. Saanich
and serviced by
MUNICIPAL WATER MAINS
$31,500—$33,500
Rick at Douglas Hawkes Ltd.
384-7128 YR8-8720 721-5161
Office Mobile Res.

BUILDING LOTS
Country setting, close to town. ML. $23,500.
FRANK SALE PAGER 738
THE PERMANENT 382-9191

½ ACRE LOT
Central Saanich building lot, treed. Call Now . . . EXCL.
DON BECKNER 386-0588
MONTREAL TRUST 386-2111

$63,500
On Charlton Rd, off Granville-Burnside, 5 acre serviced lot. 384-3155.

COURTENAY AREA, ½ ACRE lakefront lot, mountain view. Ideal for summer home and ski cabin. Ready to build on. Private sale. $12,500. 112-338-5152.

SOOKE. MAPLE AVENUE. Lovely wooded lot. Approximately 10,000 square feet. Close to shops, schools, harbour, etc. $18,500. 595-0349.

SOOKE. 3 SPACIOUS SECLUDED wooded lots on excellent road. 2 to 3 acres from $22,000. Terms. 642-5508.

TREED ½ ACRES LOTS, OFF Landsend Rd. Piped water and hydro available. Reasonable. Phone 652-1469 or 652-5615.

DUPLEX POTENTIAL. HIGH, dry lot, no rock. 78' wide, 118' deep. 559 Kenneth St. $31,800. 477-2807

BEAUTIFUL DEAN PARK WAterview lot. Forced to sell at below the replacement cost. Builder's terms. 477-6263.

LARGE LOT, SHAWNIGAN BEach Estates, $14,950. Phone 746-4965.

FULLY SERVICED LOT FOR sale, 6,000 sq. ft. Gordon Head area. Phone 478-1670 or 477-2111.

SIDNEY SOUTH. WALKING distance. Next door 9711 2nd St. # 22,600.

$5,000. DOWN, 2½ ACRES treed, perc tested, $34,500. Woodridge Place. 598-5701.

LOT FOR SALE MARIGOLD district. $26,000. 652-3898.

273 PROPERTY FOR SALE

DEEP BAY, SECLUDED 5.42 acres, excellent soil, fruit and nut. 66 ft. waterfront. Community water and spring, hydro next door. Not in land freeze. Asking $59,900. 479-5926, 468-9484.

5 ACRES LAND, BASEMENT started for three bedroom house, good well, paved roads, 5 minutes to school, post office and store. Phone 248-6361.

½ ACRE HOLDING PROPerty. $2,500. down. Future potential. Near Victoria. $10,000. 598-5701.

274 PROPERTY WANTED

HELP!
HELP!
We have buyers ready to pay full market value for sub-dividable land. Quick decisions. Please phone
BRUCE DAVENPORT 479-7138
GLENGARRY REALTY
24 HR. SERVICE

DEVELOPMENT PROPERTY REQUIRED!!
DOUG POSKITT 386-3124
Seaspray Properties Ltd.

CITY BUILDING LOT REquired for single home, duplex. FREDDY STARKE, 595-1175 or BOB KOHLRUSS, 383-4739, or 386-6164, CASTLE PROPERTIES LTD.

CASH FOR
Land for development for subdivision, lots in the Victoria area. Kasapi Construction, 386-6191.

LOT AT NANOOSE, BEACHcomber area. Phone 112-468-9065.

280 ACREAGE FOR SALE AND WANTED

B.C. LAND
AND INSURANCE AGENCY LTD.

2.73 ACRES
Beautiful wooded property in Metchosin. Gently sloping with good road access fronting on two roads. Asking $31,900.

VIEW LOT
A beautiful treed lot with an exceptional view of Victoria, Juan de Fuca Straits and the Olympic mountains. Two acres with 218' frontage on Lisandra Road. Asking $29,500.

COWICHAN BAY
Large lot with some view of sea, located on Wilmot Road in Cowichan Bay. Asking $18,900.
Don Oakes Don Riehl
478-4334 478-7403
B.C. Land 478-5588

98 ACRES
Rolling Sooke property. Possible sub-division potential. Stream throughout property. All reasonable offers on $135,000 considered.
June Corby 478-8780
B.C. Land 478-5588

ALL READY
FOR BUILDING
10.06 Acres in beautifully timbered area. Roads formed, approach in, building site levelled, deep well sunk producing 28 gallons per minute. Approved plans for strata-title duplex available.
A REAL DEAL AT
$49,500
Call DON ROBBINS
384-9072
david burr ltd. 384-9335

2 ACRE LOTS
$295 DOWN
$295 MONTHLY
Beautifully treed, level lots located in the MillBay/Cobble Hill area. The $24,500. price includes paved roads, domestic water service and approved septic sites. Mobile homes welcomed. Terms based on 11% interest on $24,205. amortized over approx. 12½ years. For further details please call Rick at Douglas Hawkes Ltd. 384-7128 Office, YR8-8720 Mobile, 721-5161 Victoria Res.

THE LAST ONE
Thats right its the last 5 acre lot left in the subdivision, and its only $42,900. Drive out West Saanich Rd., left on Hartland Rd. for ½ mile and to the end of Kiowa Rd. All sold except lot 6. Go ahead tramp around. If interested call me.
GALE CHRISTENSON
477-0191 477-7047
Royal Trust

280 ACREAGE FOR SALE AND WANTED

8 ACRES
UNDER $40,000
THREE HILLS
(Price to Sell) Located within the 8 mile circle. High rolling country, treed with Arbutus and Fir. Needs a well and septic tank. Some bldg site with distant views to town, ocean and Olympics. Irregular lot with 300 ft. fronting on paved road with Hydro and phone. Invest now or build now. Call:
477-8758 AL LEE 477-1841
BLOCK BROS. REALTY LTD.

2.32 ACRES
$54,900
A gorgeous piece of West Saanich soil. The front part is cleared and the rear is nicely treed and sloped gently. For information, please call:
ALAN PETERSEN
477-7291 384-8075 (Pgr. 750)
D.F.H. REAL ESTATE LTD.

PROPERTY OWNERS IF YOU HAVE
Subdividable acreage in the Greater Victoria area? I have a bonified purchaser. Please call 478-5561 (Office) Pager 388-6275 #2764, 474-2744.
PIERRE BERUBE
Block Bros. Realty Ltd.

OFF MALAHAT DRIVE ON ROCKY MOUNTAIN RD.
16 miles from City Hall on paved road. Ten acres of seclusion with spectacular sea and mountain views from building site. Hydro and strong bore hole. Approximately 500 feet sea front. Call 598-8557 evenings and weekends. $60,000. firm. No agents.

WANTED, ACREAGE SUITable for small scale mixed farming. Minimum 20 acres. Part arable, part wooded. Southern exposure, water. No buildings necessary, just good land. Between 4-8 pm, 642-3876.

35 ACRES, ZONED 5 ACRE average, 5 minutes to new hospital, 4 bedroom house, $235,000. 479-9940.

10 ACRES OF GOOD SOIL $39,800.00. 6 miles south of Duncan. 388-6876.

285 UP ISLAND PROPERTIES

malahat realty ltd.
P.O. Box 40
Mill Bay, B.C.
743-5525

3 BDRS.
ALMOST ½ ACRE
REDUCED
Modern full bsmt. well kept home on quiet street with all services in. Sundeck, carport, fireplace, 1½ baths. Excellent garden established in landscaped rear yard. Cowichan Bay area south of Duncan. Vendors have reduced the asking price by $4000 and this good family home is now only $59,500.

We have a good selection of bldg. lots priced from $27,500-$18,000 in the Shawnigan-Mill Bay area. Also 10 acres with some marketable timber on at $60,000.

MILL BAY SEAVIEW
Very attractive and well landscaped park like ½ acre of good seaview complete with approx. 12 fruit trees, 12x24 greenhouse, 20'x24 insulated and heated garage/workshop. Approx. 900 sq. ft. 2 bdrm. home with oil fired hot water heating and 1 yr. old slow burning wood stove in the large living room. A well arranged kitchen, bathroom and utility room complete this convenient home and a sundeck allows you to enjoy the fine seaview. Realistically priced at $65,000. Don't delay seeing this good seaview property. Usually sells quickly.

¾ ACRE PRODUCTIVE MINI FARM
4 bdrm. home attractively sited amongst trees with exceptional growing soil and water supply. Home has compact kitchen, large dining-living room area with firplace. Greehouse, barn and metal garden shed. Previous owners had chickens, turkeys and goats. Ideal for the growing family near school bus route. Vendors have moved and are desirous of a quick sale. Asking $69,900.

3 LOTS FOR $31,900
Small separate lots in Shawnigan Village on community water system with possible future lake view. Vendors anxious.

BEAUTIFUL 2-ACRES WITH TROUT POND
Enjoy the privacy and peaceful atmosphere on this lovely secluded property in Mill Bay. 2-bedroom 1-level home with 2-car enclosed garage that is designed for easy conversion to two more bedrooms or cozy family room. Large separate garage-workshop on property. Floor-to-ceiling heatilator. brick fireplace, beamed ceilings in living room. Lovely secluded patio at rear to enjoy the absolute tranquility of this property. Many fruit trees, shrubs and garden area established. Asking $80,000.
For more information on the above please contact:
Lisa Madigan 746-6990
Tom Burdge 743-9398

Hobby Farm — Duncan
Lush 4.13 Acres
Quiet and SECLUDED location, very ATTRACTIVE older style home, completely modernized and updated, has over 1400 sq. ft. on main floor with 2 bedrms., 20x16 LR with open beams, huge kitchen, luxurious master bedrm. with en-suite incl. JACUZZI tub, 2 bedrms. and bath upstairs. DOUBLE WINDOWS. Outbuildings include: barn, boathouse, double garage with workshop. Lush green pasture land, fruit trees, 1 acre main-made LAKE. A very exceptional property!
$105,000
JERRY MIREAU
477-7291 (Bus.) 477-4070 (Res.)
D. F. H. REAL ESTATE LTD.

2 ACRE LOTS
$295 DOWN
$295 MONTHLY
Beautifully treed, level lots located in the MillBay/Cobble Hill area. The $24,500. price includes paved roads, domestic water service and approved septic sites. Mobile homes welcomed. Terms based on 11% interest on $24,205. amortized over approx. 12½ years. For further details please call Rick at Douglas Hawkes Ltd. 384-7128 Office, YR8-8720 Mobile, 721-5161 Victoria Res.

A License
To Print Money
Neighbourhood grocery store on busy road with rapid turnover and high volume. Excellent profit picture. Cash and carry. No charge account. Could be operated by energetic couple. Spacious 3 bedroom, 2 bathroom living quarters. Very close to business area and schools. For details please contact. Min Duke evenings and weekends 748-8330. Nanaimo Realty (Duncan) Ltd. 435 Trunk Rd. Duncan, BC. V9L2P5, 746-6177.

Duncan Realty Ltd.
1-300 BRAE RD. DUNCAN
100 ACRES
Level land with 1400' waterfront, ½ cleared, lots of water for irrigation, priced at $300,000 with $100,000 down.
BEEF FARM
Over 100 acres near Duncan, large family home, new barn for hay and wintering cattle. Lots of water for irrigation, asking $325,000. On the above contact Gordon or Charlie at 748-3156 or 746-6550.

285 UP ISLAND PROPERTIES

SHAWNIGAN LAKE COUNTRY Club. Worthington Rd., ready for building. 80'x110' lot. Water mains, perc tested. Enjoy warm sunny beach, boating, golf and tennis. M.L.S. $14,900.
656-4000 K. DROST 656-2427
SAANICH PENINSULA PROPERTIES LTD.

BIG LOT
LOW PRICE
.49 Acre lot located in the beautiful Winchelsea Estates near Nanaimo. Offers on $8,900.
652-2594 Ron Kerfoot 479-1667
J. H. Whittome & Co. Ltd.

SHELL BEACH
Southern exposure—Excellent accessable low bank waterfrontage. One Acre. Treed. Domestic Water Systems. Paved Road. 15 miles SE of Nanaimo. $55,000 to $65,000. Phone 524-1010 or 768-4034 (evenings)

LARGE CABIN AT FORBIDden Plateau. Ideal for family or group. Choice lot touches ski park. $28,000. Phone 334-2278.

BY OWNER, MAPLE BAY, charming 3 bedroom older home on ¾ acre, beautiful seaview, offers. Duncan 748-0552.

27 MOUNTAIN ACRES OVERlooking Cowichan Bay, southern exposure. 112-748-8944 Duncan.

FOR SALE BY OWNER, 3.4 acres desireable seaview land, Cherry Point. $47,500. 743-5434.

QUALICUM, LOVELY TREED lot in area of good houses, for sale by owner, $14,500. 479-4727.

LOT AT SHAWNIGAN LAKE with 23' trailer, 478-3888 after 5.

290 FARMS FOR SALE AND WANTED

NEAR DUNCAN
40 acres with beautiful river frontage, approx. ½ cleared, balance in natural state. Renovated 4 or 5 bedroom home (including self contained suite in basement). 3 bathrooms, large living and diningrooms. Have a look at this very attractive property. $199,000.

Also 11.86 acres adjoining the above 40 acres. Maybe bought together with or separate from the 40 acres. $66,000.
Contact Harb Bains, 743-5180.
Malahat Realty Ltd.
Box 40 Mill Bay.
743-5525.

293 GULF ISLAND PROPERTIES

CANADA TRUST GULF ISLANDS DIVISION
Something for everyone — ocean fronts, oceanviews, treed lots, acreages, cottages, retirement homes. A good selection on most islands. Write or call JIM LEAKE — Tsawwassen 943-7862, North Pender Island 629-3464, Office 278-3531, 6380 No. 3 Road, Richmond, B.C. V6Y2R3.

Log Home Saltspring
Make an offer on $49,900 and begin your WINTER PROJECT to complete this 3600 sq. ft. log home on 2.72 secluded acres. Power, water and some outbuildings on property. Photos and plans are available.
388-4271 Ross Bracken 477-0029
J.H. WHITTOME & CO., LTD.

HORNBY ISLAND. DUNLOP Point. ½ acre Southern exposure, waterfront property with cabin. Good well. Power to cabin, excellent beach access and view. $43,000. Phone 386-3111 days.

294 MAINLAND AND OUT OF PROVINCE PROPERTIES

16 ACRE PROPERTY, LEVEL, treed, view, 4 miles to Prince George, good holding property. Full price $26,900. $2000 down, easy terms. 477-7720.

Sun-Loving Casual

Printed Pattern 9332 SIZES 10½-24½

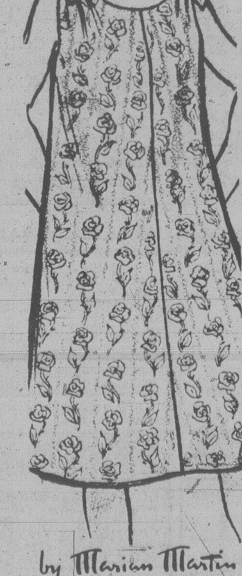

No clutch anywhere! Flares freely, cleanly, coolly from the bow-tied shoulders. Choose a pretty wallpaper-striped cotton for this easy sundress.

Printed Pattern 9332: Half Sizes 10½, 12½, 14½, 16½, 18½, 20½, 22½, 24½. Size 14½ (bust 37) takes 2 5/8 yds. 60 in.

$1.50 for each pattern — cash, cheque or money order. Add 25¢ for each pattern for first-class mail and handling. Send to: Victoria Press Ltd., Pattern Dept., 109 Crockford Blvd., Scarborough, Ontario, M1R 5B4. Print plainly pattern number, your name, address.

CUT CLOTHING COSTS with our NEW FALL-WINTER PATTERN CATALOG . . . sew a new wardrobe for less $$$. Free $1.50 pattern coupon. Catalog, $1.

107-Instant Sewing	**$1.50**
127-Afghans 'n' Doilies	**$1.50**
128-Patchwork Quilts	**$1.50**
129-Quick/Easy Transfers	**$1.50**
130-Sweaters-Sizes 38-56	**$1.50**
131-Add a Block Quilts	**$1.50**

Deaths and funerals

305 DEATHS and FUNERALS

BAMBER — In Victoria, B.C., on September 27, 1979, William George Bamber, aged 67 years, of 2958 Sea Point Drive, born in Winnipeg, Manitoba. He leaves his wife Margaret "Peggy" (nee Davidson); daughter, Mary Margaret and son-in-law Robert James Berry of Duncan; granddaughters, Kimberley and Janice Berry; grandson, Michel Berry; two sisters, Betty Huget of Penticton and Barbara Saltzman of Altoona, Pennsylvania. After retiring from the Canadian Army as a C.S.M., he became a Provincial Civil Servant retiring as Registrar of the British Columbia Court of Appeal. He was a member of Britannia Branch No. 7, R.C.L., Camosun Lodge, AF & AM No. 60, B.C.R. and a member of the Scottish Rite.

Funeral service in McCall Bros. Chapel, Johnson at Vancouver Streets, on Tuesday, October 2, at 11:00 a.m., followed by cremation. Flowers are gratefully declined. Friends so desiring may donate to the Cancer Fund, 857 Caledonia Avenue.

ELLNER — On September 28, 1979 at Royal Jubilee Hospital, Mr. Samuel Alfred Ellner, aged 84 years, late of 1027 Hampshire Road. Predeceased by his wife, Winnifred, and one daughter, Lydia Agnes Fagan. Mr. Ellner is survived by two sons, Hubert, Victoria; William Alfred, Vancouver; one daughter, Alice Evans, Vancouver; one sister, Ellen Holding, London, England; 14 grandchildren, five great-grandchildren; nieces and nephews in England and a nephew in Germany.

Funeral services will be held at 1:30 p.m. Tuesday, October 2, 1979 in Haywards Thomson and Irving Funeral Chapel, 1625 Quadra Street. Rev. H. O. Craig will officiate with interment to follow in Royal Oak Burial Park.

JACKSON — George, dearly beloved husband of Evelyn C. Jackson of Victoria and brother of Mrs. Lucille Dorrah and Mrs. Maggie Chenault of Alabama. Born in Birmingham, Alabama, he passed away quietly on September 28, 1979, at Victoria, B.C. He is also survived by step-children, Paul Haynes of Victoria and Mrs. Shirley Palmer of Cambridge, England.

Accompanied to Birmingham, Alabama, for service and interment at Elmwood Cemetery. (In lieu of flowers, donations may be made to the B.C. Heart Foundation, 1008 Blanshard Street, Victoria.) McCall Bros. Funeral Directors in charge of arrangements.

LEACY — In hospital, on September 27, 1979, Mrs. Emma Leacy, aged 92 years, of 336 Simcoe Street. Predeceased by her husband, Peter Halstead Leacy, she is survived by one son, Frank Leacy of Ottawa and brother, William Holmes, of Victoria.

Funeral services will be held on Tuesday, October 2nd at 11:00 a.m. in Hayward's Thomson and Irving Chapel with interment in Royal Oak Burial Park.

MARTEN — Nee Taran, on September 24, 1979, in Seattle, Washington, Theresa Lynn Marten, aged 26 years, gone to be with the Lord. She is survived by her beloved husband, Daniel; mother and father, Christina and John Taran; brothers Patrick and Malcolm; grandmother, Mrs. Emily Lahmer; great aunts, Patsy of Victoria, B.C., and Florence of Vanderhoof, B.C., aunts; Mrs. Betty Witwicki of Victoria, her children Shirley Peach of Victoria, B.C., Cynthia Witwicki of Calgary, Alberta, Michael Witwicki of Edmonton, Alberta; Dorothy Lahmer of Victoria, B.C., her children, Craig of Ontario, Barabara of Vancouver, B.C.; Jessie Anderton of Salmon Arm, B.C., her children Bob and Debbie, John, Leo and Richard; Aunt and Uncle Sheila and Allan Lahmer of Delta, B.C, their children, David, Andrea and numerous other relatives and friends whose support was greatly appreciated.

Memorial service at the Friends's Center, Seattle, Washington, Sunday, October 7, at 7:30 p.m. Remembrances may be made to the Oncology Unit, c/o Executive Director, Mr. Fair, Victoria General Hospital.

MEYERS — On September 29, 1979, in Victoria, B.C., after a lengthy illness, Grace Lillian Meyers, aged 82, of 2501 Wootton Crescent, born in London, England, formerly of White-rock, B.C. She is survived by her loving husband, R. Douglas Meyers; two daughters, Mrs. Sheila Baker of Los Angeles, California, and Mrs. Patricia Gallian of Los Angeles, California; one son, Peter D. Meyers of Victoria; and one step-daughter, Mrs. Florence Karn of Columbus, Ontario.

Funeral service on Wednesday, October 3, 1979 at 3:00 p.m. in McCall Bros. Family Chapel. Interment following at Royal Oak Burial Park.

NEWTON — On September 28, 1979, Frederic Jack, beloved husband of Jean Newton of Victoria in his 83rd year. Survived also by relatives in England, Scotland, and Eastern Canada.

Memorial service Monday, October 1, 1979, at 10 a.m. in the Chapel of First Memorial Services, 4725 Falaise Drive. Padre D. Kendell officiating. Cremation. In lieu of flowers donations to the B.C. Cancer Society would be appreciated. Arrangements through the Memorial Society of B.C. and FIRST MEMORIAL SERVICES LTD.

PRATT (PEARSON) — On September 28, 1979, Edith A., beloved wife of Thomas Lionel Pratt of Cobble Hill and Victoria. Survived also by her daughters and sons-in-law, Joan Pearson, Victoria; Hazel and Bill Hoffman, Kamloops; and Vera and Joe Foster, West Vancouver. One step-son Allan (Joe) Pratt, Vancouver, and step-daughter Arlene Owen, Panama. Also grandchildren, great-grandchildren, uncle, and brothers.

Memorial service Monday, October 1, 1979, at 1:30 p.m. in the Victoria Truth Centre, 1201 Fort Street, Rev. C. T. Glauser officiating. Cremation. In lieu of flowers donations to the Fund for Crippled Children, 3937 Quadra Street, Victoria, would be appreciated. Arrangements through the Memorial Society of B.C. and FIRST MEMORIAL SERVICES LTD.

RIVERS — On September 29, 1979, Esther Rivers of Victoria. Survived by one daughter, Mrs. E. (Lois) Essihos, Victoria. Three grandchildren and four great-grandchildren.

Private family funeral service was held. Interment Colwood Cemetery. Arrangements by FIRST MEMORIAL SERVICES LTD.

SINCLAIR — At the residence, 2056 Oak Bay Avenue, after a brief illness, Mr. George C. Sinclair. Resident in Victoria for 13 years, formerly of Yorkton, Saskatchewan. He is survived by his wife. Edna, and sister, Mrs. Margaret Cote of Vancouver.

Prayers will be offered on Wednesday, October 3, at 7:00 p.m. in St. Patrick's Church, 2060 Haultain St. Mass will be celebrated on Thursday, October 4 at 10:00 a.m. in St. Patrick's Church, with the Rev. J. Jackson, celebrant. Interment to follow at Royal Oak Burial Park. (Flowers are gratefully declined.) McCall Bros. in charge of arrangements.

305 DEATHS and FUNERALS

SCOTT — Alexander King, after a lengthy illness courageously fought at the extended care hospital, on September 27, 1979, age 51 years. Born in Edinburgh, Scotland. Moved to Duncan in 1958 where he served as deputy government agent for 28 years until retirement in 1977. Survived by his loving wife Beverly; two daughters, Nancy and Mrs. Heather Cameron; son-in-law Martin Cameron; one son David; sister Elspeth Withrow of Ganges; mother and father-in-law Mr. and Mrs. R. W. Bartlett of Duncan; also two nieces.

Services to be held at 1:30 p.m. Tuesday, October 2, 1979, in Sands Funeral Chapel, Duncan, B.C. with Rev. James Statham officiating. Interment following in Cedar Valley Memorial Gardens. Flowers gratefully declined but those who wish may donate to the Conquer Cancer Society, c/o Mrs. Cleough, P.O. Box 411, Duncan, B.C. Sands Funeral Chapel.
SANDS — DUNCAN

STEWART — At Royal Jubilee Hospital on September 29, 1979, Mrs. May Fleming Stewart, in her 92nd year, of 825 Cook St., born in Helensburgh, Scotland, and resident in Victoria for 90 years. Predeceased by her husband, John, in 1972. Dearly beloved mother of Mrs. John (Margaret) Woodford, Mrs. Clem (Phyllis) Aitken of Richmond, Mrs. David (Jeanie) Cooke of Toronto, and three sons, John, Robin, and Angus of Victoria. She is also survived by 18 grandchildren, 15 great-grandchildren, and numerous nieces and nephews. She was associated with the Victoria Gospel Chapel all her life, and was a graduate nurse of St. Joseph's Hospital in 1910.

Funeral service on Wednesday, October 3, 1979, at 1:00 p.m. in McCall Bros. Floral Chapel with Mr. Steve Biggs and Mr. John Russell officiating. Interment following at Ross Bay Cemetery.

STEWART — On September 29, 1979, at Victoria General Hospital, John Charles Stewart, aged 64 years. Born in Invermere, B.C. and a resident of Spillimacheen for many years, before joining the 2nd Battalion of the Canadian Scottish Regiment in 1940. Mr. Stewart lived in Victoria for 38 years, and is survived by his loving wife, Esther, at the residence, 948 Aral St., Victoria. He also leaves three sisters, Mamie Brinkhurst of Vancouver, Alice Wright of Port McNeill, B.C. and Dorothy Schuck of Parson, B.C.; twin brothers, David and Douglas, also in the interior of B.C.; and many nieces and nephews. Mr. Stewart was an employee of the Victoria Machinery Depot for 16 years, and served for five years with the Canadian Corps of Commissionaires. He was a member of the Royal Canadian Legion, Esquimalt Branch No. 172; a long-time member of the Independent Order of Foresters — Court Victoria; also the Victoria Stroke Club "Turtles".

Funeral service on Wednesday, October 3 at 2:30 p.m. in McCall Bros. FLORAL CHAPEL, Johnson at Vancouver Streets, under the auspices of the Royal Canadian Legion, Esquimalt Branch No. 172. Interment to follow at Colwood Burial Park. (In lieu of flowers, friends so desiring may contribute to the Heart Fund, 1008 Blanshard St.).

TURNER — On September 29, 1979, Ida Kate "Gran" Turner of Victoria, aged 93. Daughter of the late Rice and Elizabeth Sheppard, early Edmonton pioneers. Predeceased by Herbert G. Turner, daughter Margery, son H. M. "Bobs" Turner, and five brothers. Survived by son John M. Turner, Victoria and Ottawa. Grandchildren, Henry Majurice Turner, Victoria; Brian Robert Turner, Spruce Grove, Alberta; Patricia Maureen Wells, Edmonton; Suzan Margery Turner, Ottawa; Louise Turners Clancy, Ottawa; Janis Lynn Turner, Shawnigan Lake, B.C. Six sisters, Tess, Louise, Evelyn, Elsie, Mildred and Christine. Cousin Ivy. Mrs. Turner was well known in Edmonton musical circles and a long time member of Christ Church.

Funeral services Tuesday, October 2, 1979, at 3:30 p.m. in St. Martin in the Field Anglican Church, 550 Obed Street. Rev. K. Collinson officiating. Cremation. Flowers gratefully declined. Donations if so desired may be made to Francis Nature Park, c/o J. M. Turner, 2853 Adelaide, Victoria, B.C. Arrangements through the Memorial Society of B.C. and FIRST MEMORIAL SERVICES LTD.

WIGG — At The Priory Hospital on September 28, 1979, Mrs. Margaret Melissa Wigg, age 81 years. She leaves her sons, William, Surrey, England; Leah, Vancouver, B.C.; Wesley, Victoria, B.C.; daughter-in-law, Mabel; three grandchildren; two great-grandchildren.

Service in the Sands Funeral Chapel of Heather, 317 Goldstream Avenue, Colwood, B.C. on Tuesday, October 2, 1979 at 1:00 p.m. Interment at Hatley Memorial Gardens.
SANDS — COLWOOD

The Lord is my Shepherd
I shall not want
He maketh me to lie down in green pastures
He leadeth me beside the still waters
He restoreth my soul
He leadeth me in the path of righteousness for his name sake
Yea though I walk through the valley of the shadow of death
I will fear no evil
For thou art with me, thy rod and thy staff they comfort me
Thou preparest a table before me in the presence of mine enemies.
Thou anointest my head with oil
My cup runneth over
Surely goodness and mercy shall follow me all the days of my life and I will dwell in the House of the Lord forever.

309 IN MEMORIAM

BURNETT — In loving memory of Harry A. Burnett, who passed away September 30, 1967.
—Ever remembered by his wife Agnes; daughter Kay and son-in-law Fred; grandchildren Karen and Craig.

GREXTON — In Cherished and loving memory of our dear mother, grandmother and great grandmother Mrs. Lily Grexton, who passed away Oct. 1st, 1958.
If tears could build a stairway, mom,
And heartaches make a lane,
We would walk the path to Heaven,
And bring you home again.
As long as life and memories last,
We will remember you.
You will always be our special Angel.
Lovingly remembered and still sadly missed by your daughters Lillian, Dorothy, Phyllis, Joyce, Mabel and their families.

THEY SHALL GROW NOT OLD AS WE WHO ARE LEFT GROW OLD, AGE SHALL NOT WEARY THEM, NOR THE YEARS CONDEMN, AT THE GOING DOWN OF THE SUN, AND IN THE MORNING, WE WILL REMEMBER THEM.
WITH GRATITUDE, SANDS

310 FUNERAL DIRECTORS

McCall's

MONDAY
JACKSON
Mr. George
Accompanied to Birmingham, Alabama for service and interment
BROWN
Mr. Charles (Chuck)
1:00 p.m. FLORAL CHAPEL
JUBB
Mrs. Fenella
3:00 p.m. FAMILY CHAPEL

TUESDAY
BAMBER
Mr. William George
11:00 a.m. FLORAL CHAPEL

WEDNESDAY
STEWART
Mrs. May Fleming
1:00 p.m. FLORAL CHAPEL
STEWART
Mr. John Charles
2:30 p.m. FLORAL CHAPEL
MEYERS
Mrs. Grace Lillian
3:00 p.m. FAMILY CHAPEL

McCALL BROS.
Funeral Chapels
JOHNSON AT
VANCOUVER STREETS

For Funeral
Information
Phone 385-4465

Sands

COMMUNITY
CHAPELS
DEDICATED
TO SERVING
Vancouver Island
Families

HERE
WHEN
YOU
NEED US

Your Seven Community Chapels

VICTORIA	388-5155
SIDNEY	656-2932
COLWOOD	478-3821
DUNCAN	746-5212
LADYSMITH	245-2331
NANAIMO	753-2032

We Care About
Vancouver Island Families

Sands

Hayward's (B.C. Funeral Co.)
Thomson & Irving

Funeral Chapels
1625 Quadra St.
386-3505

CUNNINGHAM
FUNERAL CHAPEL
1155 FORT STREET
Phone 384-5512 or 384-8626
Offering dignified moderate service for all. Geo. S. Cunningham, owner, manager.

FIRST MEMORIAL SERVICES
Serving the Public and Exclusive Area. Undertakers for the Memorial Society of B.C. 658-5244.

311 MONUMENTS

STEWART MONUMENTAL WORKS LTD.
ESTABLISHED 1896
Marble fireplace and tabletops.
1403 May St. 384-3452
Memorial of Distinction

Mortimer's Monuments
383-6421
709 KINGS RD. (at Douglas)
FOUNDED 1877

Heavy are our
hearts today,
Memory brings
you
back once more,
To the time when
you were with us,
To the happy
days of yore.

NOTICE TO CREDITORS
IN THE MATTER OF THE ESTATE OF GEORGE JOHN CHAMBERLAIN, DECEASED late of #29-635 Superior Street, City of Victoria, Province of British Columbia.

NOTICE IS HEREBY GIVEN that creditors and others having claims against the estate of the above-named deceased are required to send particulars of the same to the Executors, in c/o Mrs. Dorothy G. Fetterley, 610-1070 Douglas Street, Victoria, British Columbia, on or before the 25th day of October, 1979, after which date the assets of the said estate will be distributed having regard only to such claims of which the said Executors shall then have had notice.

DATED at Victoria, British Columbia, this 19th day of September, A.D. 1979.

DOROTHY G. FETTERLEY
Solicitor for the Executors
of the above estate.

SALE OF SCRAP METAL & MISCELLANEOUS ITEMS

Sealed bids will be received by the District up to 2:00 p.m., Wednesday, October 10th, 1979 for the purchase of scrap metal and equipment. Terms cash if bid is accepted. Lump sum bids are requested for the following items.

Located at Pipe Yard, Goldstream
Item 1. 1951 International chassis and yarder frame.
Item 2. Scrap steel.
Item 3. Small trailer home.

Located at yard, View Royal
Items
4- 6 Small generators.
7- 9 Small pumps.
10-13 Air fan, transmissions, motors
14 3 Hydrants.
15 Batteries.
16 Scrap steel.
17 Scrap C.I.
18 Scrap copper—brass.
19-42 Scrap lead in 100 lb. lots.

The above may be inspected October 9th, 1979 — equipment is not operative.

Greater Victoria Water District,
479 Island Highway,
Victoria, B.C. V9B 1H7

GARDENING
Hilda Beastall

Bed down those bulbs

If the daffodil and other narcissus bulbs were not bedded down over the weekend, try to get them into the ground during the coming week.

Even though it means getting rid of annual bedding plants still in flower, the health of the bulbs is more important for they are a long-term investment giving the unequalled pleasure of spring bloom regularly for many years.

Daylight lasts until almost 7:30 in the evening so that you will be able to prepare the ground during one evening and do the planting on the second. Unless several hundred bulbs are to go in, the longest time for an average home garden job would be three short evening periods after work, if necessary.

Other gardeners might need to do this job at another time of the day according to the job schedules.

Several preparations that can be made indoors in the evenings will speed the outdoor work, making it more pleasurable to do and more satisafactory when flowering occurs and during the ripening of the leaves next early summer.

Make a list of the bulbs you will be planting. They may be all narcissi, but they may be of different kinds — long or short golden trumpet, white trumpet, orange cup, pink tones, cluster type, and whatever took your fancy when you were buying. List their names and types for future reference and for making name tags.

To get the best value from bulbs, plan their planting in groups of one kind together. The color is intensified by grouping but loses value when interspersed with other varieties.

Suggested for home garden planting of bulbs are rough circular groups, triangles or half circles. Between each group should be either a space equal to at least half the diameter of the group beside it, or a planting of wallflowers, polyanthuses or pansies.

These bloom also during spring but will be finished by the time the narcissi foliage begins to ripen.

Because of the importance of this ripening of leaves on all bulbs, the space chosen for planting should be where other plants will not overshadow. Remember that when the leaves are totally limp their function of feeding the bulbs is finished, but development within the bulbs continues through early summer after the bulbs are lifted and placed in a cool airy storage spot.

Make firm decisions before attempting to plant. Choose a mostly sunny spot. Make name labels of wood, one to each group for identification through the season and again for after the bulbs are lifted next year.

With bulbs, half the pleasure of growing them is in the planting. We entrust them to the good earth secure in the belief that spring will bring forth their beauty for our enjoyment. Think of this as you plant. Whatever plan you follow, don't put them in a straight narrow row. Plant in groups, anticipating the colors as you plant. You will be more satisfied with the result and even the bulb flowers seem happier in groups of their own kind.

'Berserk' passenger injures 3

DENVER (AP) — A man armed with a small knife "apparently went berserk" on an American Airlines DC-10, injuring three passengers and forcing an unscheduled landing in Denver, the FBI said.

No one was seriously injured in the incident Sunday, which took place during a flight to San Francisco from Chicago. The man, identified as Edward Provenzano, 30, was arrested in Denver and was being held pending investigation.

An FBI spokesman said the man "apparently went berserk aboard the plane" and cut three passengers with what was described as a penknife.

An airline spokesman said the man apparently had too much to drink and "more or less went beserk when people tried to calm him down and asked him to behave himself."

Crossword By Eugene Sheffer

ACROSS
1 Disease of sheep
5 Matterhorn
8 Jewish month
12 Wife of Zeus
13 Old French coin
14 Part
15 Evangelist Roberts
16 Underground cemetery
18 Love apple
20 Disgraces
21 Old salts
23 Paid notices
24 American grapes
28 A cheese
31 Timber tree
32 Hindu guitar
34 Peer Gynt's mother
35 Naomi's chosen name
37 Agent of reaction
39 Certain railways
41 Invalid
42 Legendary isle of the dead
45 Primer
49 Island off California
51 Dravidian
52 Card with three pips
53 Decimal point
54 Opera feature
55 — gene (easy)
56 Before
57 Signet ring

DOWN
1 An attempt
2 Food fish
3 Ancient Syria
4 Tropical American tree
5 An acid
6 Eye-infesting worm
7 Places
8 Covered passageway
9 Time of final judgment
10 Egyptian dancing girl
11 Confederate soldiers
17 Exclamation
19 Marbles
22 Lucifer
24 Machine part
25 Clean — whistle
26 Menace
27 Soak
29 Ninny
30 Satisfied
33 Chest sound
36 Puts to rest
38 Andean ruminants
40 Money of Peru
42 Behaves
43 Spanish length unit
44 Nest of pheasants
46 Challenge
47 Charles Lamb
48 True
50 And not

Avg. solution time: 27 min.

```
SAM AMES HOLD
AGO GOAT EDIE
FOOTNOTE ADEN
ENDEAR ERR
   STS POTTER
IRATE RED IVE
NARY GAR SNEE
TIN SLY STAND
OLEATE FLA
   DYE LASSIE
USED FOOTHOLD
SAME URGE LID
AGER LESS DAY
```

9-29

Answer to Friday's puzzle.

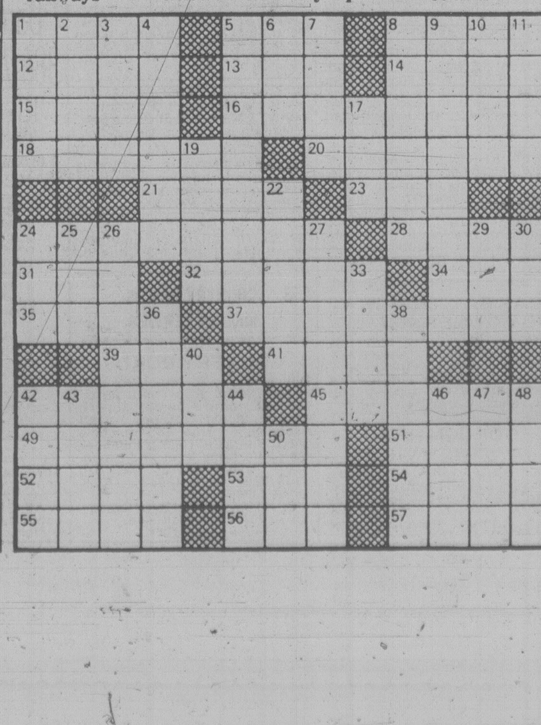

Greenpeace out to block bullets

By CHARLES LA VERTU

VANCOUVER (CP) — Members of the Greenpeace Foundation, famed for guarding newborn seals from club-wielding Newfoundlanders, plan to use the same human-shield tactic to protect caribou from rifle-packing trophy hunters.

A party of eight protesters from the Vancouver-based conservation group left today to go to the Spatsizi Plateau Wilderness Park, a sprawling 1.6 million acres of unspoiled tundra 320 kilometres north of Smithers.

Fish and wildlife officials say the protesters are using the wrong approach, have no idea what they are doing and will be doing a disservice to wildlife. Scientists say that stopping the hunt will not affect the size of the caribou herd because it is too late to save it.

Greenpeace's tactics will be much the same as with the seal hunt — members will use a spotter plane to locate hunters and herds, touch down and step between the caribou and pointed rifles.

RCMP and game officials say they will be on the alert in case angry hunters decide to change their targets, but that it will be impossible to blanket the entire park.

Greenpeace spokesman Judy Drake said in an interview that the protesters will use caution.

However, Insp. Owen McGuire of Prince Rupert RCMP said he fears an accidental shooting "when you have people with big-calibre rifles out there and Greenpeace putting themselves between some hunter with his finger on the trigger and his game."

"Our people are on the alert in case there is a confrontation and will deal with it as comes."

Ms. Drake said Greenpeace opposes trophy hunting because of the waste and out of the belief that hunters are primarily to blame for an endangered caribou population.

She said the hunters wait until the caribou gather on a plateau to mate, then kill the prime bulls.

"That's the breeding stock of that herd, so they don't have as many calves in the spring, and that herd is being depleted," she said in an interview.

Ms. Drake said the hunters also waste the meat, chopping off the heads and leaving the rest of the animal to rot.

Les Cox, protection officer for the fish and wildlife department in Smithers, denied that the hunters are only out for a prize head to mount on their walls.

Most hunters cart out as much meat as they can pack and "most aircraft that fly in and out of there deliver the meat to local Indians or somebody who needs it."

"It's not wasted. What is left behind is eaten by other animals and probably saves another animal's life."

Cox said the hunt is used to control the size of the herds to prevent the caribou from starving to death.

Dr. Anthony Sinclair, a population ecologist with the zoology department at the University of B.C., said Dr. A. D. Bergerud of the University of Victoria — the leading Canadian expert on caribou — has indicated the caribou population has declined past the critical point and is rapidly going downhill.

Sinclair said that if Bergerud's information is correct, stopping the hunt would not make any difference because predators will continue to drive the population down.

PUCKERED OUT, contestants in a smoochathon sleep in a Tokyo department store window and an attendant makes sure their lips remain in contact. Three couples, two Japanese and one foreign, are trying to break into the *Guiness Book of World Records* for non-stop kissing. Current record, according to the book, is 130 hours, 2 minutes, held by an American couple.

PSAC okays radio op strike

OTTAWA (CP) — The Public Service Alliance of Canada has authorized a strike vote by 1,200 radio operators at federal air and sea ports, an alliance spokesman said today.

The operators are involved nn air and sea search-and-rescue communications, flight safety landing and take-off advisory communications, the Canadian high seas message service and pre-flight weather information service.

Deadline for receiving strike ballots is Oct. 15. Members of the allience's radio-operations group voted last week to reject a conciliation report which recommended wage increases lower than the rise in the cost of living. They have been without a contract for more than a year.

The spokesman said the radio operators have been in a legal strike position since Aug. 28. But a formal strike vote, authorized by the PSAC executive management committee, would provide the radio operators with strike pay if they walk off the job.

The spokesman said the union is prepared to negotiate again with the federal treasury board if a higher wage increase is offered.

The radio operators' annual salaries range from $13,238 to $21,691. The conciliation board recommended increases of $1,250 effective Aug. 1, 1978, and $1,300 effective Aug. 1, 1979.

U.S. drops flag in canal zone

BALBOA, Panama (AP) — The U.S. turned over the Panama Canal Zone to Panama early today amid the clamor of church bells and a shower of fireworks as hundreds of thousands of Panamanians prepared to march into the territory.

The bells began pealing at midnight Sunday as the zone officially became Panamanian property after 76 years of U.S. jurisdiction. The fireworks erupted from atop 198-metre Ancon Hill, where a 45-metre flagpole was erected for the hoisting of a giant Panamanian flag today.

The flag, which will be floodlit at night, will be visible for miles, including from ships waiting in Panama Bay to enter the canal.

Thousands of Panamanians spent Sunday night partying in the downtown area of the capital. They included busloads brought in from the provinces for the symbolic march of possession into the zone today.

The country's 1.8 million people were told it was their "patriotic duty" to participate in the march. About 250,000 marchers were expected.

The marchers were to enter the zone by along Fourth of July Avenue, which the Panamanians call Avenue of the Martyrs because 24 Panamanians died in battles with U.S. troops during anti-U.S.riots in 1964.

The rioting, triggered by Panamanian unhappiness over the 1903 treaty that gave the U.S. the canal zone "in perpetuity," led President Johnson later in 1964 to commit the U.S. to negotiating new pacts with Gen. Omar Torrijos, the Panamanian strongman.

Under the new treaties which President Carter and Torrijos signed in 1977, the canal zone government went out of existence at midnight Sunday and the 35,000 Americans living in the zone are subject to Panamanian laws. Panama takes over most basic services in the area, along with the operation of the ports and railroads and becomes landlord for 996 houses in which canal company employees live.

A new U.S. government agency, the Panama Canal Commission, will operate the canal until the year 2000.

The U.S. also retains five military bases manned by 10,000 troops until the year 2000.

The last governor of the canal zone, Harold Parfitt, presided over an emotional ceremony at sundown Sunday in which the U.S. flag was lowered from the pole of honor at the Canal Co.

Souvenir sellers did a brisk business selling canal zone mementos Sunday. One-ounce bottles of canal water, some containing an oily film, sold for $1 and envelopes bearing canal zone stamps that had been cancelled on the last day of issue went for $5.

Diplomat named

WELLINGTON (Reuter) — Edward Latter, 51, a former National party member of Parliament, has been appointed New Zealand's high commissioner in Ottawa, Foreign Affairs Minister Brain Talboys announced.

UVic student winners

Two third-year arts and science students from Victoria have received the University of Victoria's top scholarship awards.

Administrative registrar Gordon Smiley said Stanley Dosso, of 2425 Sutton and Ilmo Von-Rudloff, of 3935 Caerleon Place, each achieved 8.9 grade point averages, the equivalent of A plus marks in all subjects, in their second year studies.

They were among 6,700 undergraduate students who wrote final exams at the end of the 1978-79 academic year at UVic.

The university is awarding more than $76,000 in scholarships and awards to almost 250 leading students.

Dosso receives the prestigious R.T. Wallace commemorative scholarhip of $1,000 while Von-Rudloff has been awarded the $900 B.C. Centennial scholarhip and a $100 Frank and Margaret Gibbs scholarship.

Only one student ranked above them at the end of the 1978-79 academic year. John Fawcett of 58 Wellington recieved a perfect 9 grade point average and was awarded the Governor-General's medal as UVic's top graduating student at the June convocation. Fawcett has enrolled in a doctoral program in applied mathematics at the California Institute of Technology.

Dosso won his award for studies in mathematics, computing sciences and physics while Von-Rudloff is in the co-operative education program in physics. The co-op program is a year-round, work-study program in which top students alternate between academic studies on campus and work in industry and government in jobs related to their academic programs.

Anthony Price of 901 Lillooet, North Vancouver, finished just behind the two top students, with an 8.8 grade point average in his first-year arts and science program. Price receives a $500 Sutro Bancroft Scholarship and a $300 Woods Trust scholarship.

Wendy Seward of 3925 Holland, Victoria, recieves the $750 Chevron Canada Ltd. Award for an 8.7 grade point average in third-year studies in arts and science. She receives the $500 Mary Hannah Cooper scholarship and a $300 Woods scholarhip.

Jennifer Charlesworth of 93 Beach, Victoria, was the top student in the faculty of human and social development with an 8.6 grade average in her second-year studies in the school of child care. She receives a $450 Robert S. Evans memorial scholarship and a $400 Faculty Women's Club scholarship.

Other winners of $450 Robert S. Evans memorial scholarhips include Leslie McCune of Box 8, R.R. #1, Vananda, Texada Island, in the school of nursing; Marie deMontigny of 338 Victoria View FMO, Victoria, in the school of social work; Allan Busch of Gordon Head residence, UVic, in astronomy; and Mark Lane of Whitehorse, Yukon. Lane also won a $300 Wood Trust scholarhip for his 8.6 grade point average in third-year arts and science studies.

Mervyn Mitchell of Sidney was awarded the Rose's Ltd. Jeweller's watch as a top student in the faculty of education with an 8.8 grade average.

Elaine Ethier of 306-1407 Fort, Victoria, won the $545 faculty of education memorial scholarship for third-year education studies.

The Harbord scholarhip in music of $500 goes to fine arts student Wendy Rankin of 3943 Locarno, Victoria. David Millard of 409-2024 Fullerton, North Vancouver, received two scholarship awards for his efforts in first-year studies in fine arts. He won a $400 president's scholarhip, a $250 Taylor scholarhip in music and a government of the Federal Republic of Germany book prize.

Taylor scholarships in music of $500 went to Jeffrey Anderson of Lethbridge, Alta., Janet Underhill of 1741 Garnet, Victoria, Darren Bond of Nelson and Katherine Duncan of 1063A Chamberlain, Victoria, while Barbara Flaten of Regina, Sask., was awarded $250.

The Univerity challenge scholarship of $550 went to fourth-year fine arts student George Kropninski of 3272 Shelley, Victoria, while fourth-year student Kerry Hackett of 304-1400 Camosun, Victoria, recieved the Dorothy Somerset scholarhip of $200 in theatre.

Robert Farley of 1918 Ashgrove, Lewis Marshall of 2895 Inlet, and Earl Phillips of E 2072 Cadboro Bay, all of Victoria, received Crease and Company scholarships in law covering third-year tuition fees in UVic's law faculty.

The Wootton scholarhip in law of $500 went to Sheridan Scott of Campbell River.

Annabel Eert of 1325 Topaz, Victoria, won the $600 B.C. Telephone Company scholarship and a $100 Frank and Margaret Gibbs scholarship for her 8.63 grade point average in second-year arts and science.

Gwendolyn Chamberlain of 4625 Willow Creek, West Vancouver, received a $300 Adeline Julienne Deloume scholarship, a Percy H. Elliot memorial scholarhip of $130 and a Gibbs scholarship of $30, as well as a book prize. She completed first-year arts and science courses with an 8.6 grade point average.

John Van Heteren of 206-268 Superior, Victoria, also achieved an 8.6 grade point average in first-year studies and recieved a $300 Woods Trust scholarhips and a Kiwanis Club of Victoria scholarhip of $400.

Alix Kent of 109-3255 Cook, Victoria, received three scholarhips after compiling an 8.6 grade point average in second-year arts and science courses. She received a $350 Hazel T. Knox memorial scholarhip, a $100 Frank and Margaret Gibbs scholarship and a $250 Rotary Club of Saanich scholarship.

Roger Neate of 1126 Richardson, Victoria received $700 in scholarships for his marks in third-year arts and science studies. He was awarded a president's scholarship of $400, a $250 Frank and Margaret Gibbs scholarhip and The Honorable and Mrs. G. R. Pearkes prize of $50.

President's scholarhips accounted for $31,000 of the total in awards and scholarships.

auctions · appraisals
AUCTION
EVERY FRIDAY NIGHT
Kilshaw's
OF VICTORIA
six generations

AUCTION
Estate and Consigned
FURNISHINGS
FRIDAY, 7 P.M.
Attractive
Chesterfield Stes.
Dinette Sets
Occ. Tables

Provincial
DINING STE.
BEDROOM STES.
OFFICE DESKS
Filing Cabinet
Rocking Chairs
Chests, Dressers
Lamps, etc.

RUGS
Deepfreeze
China, glassware and
Bric-a-brac
Gallery Games
Over 300 Lots for
your inspection
KILSHAWS
Auctioneers Ltd.
1115 Fort St. 384-6441

For your Sale
or
APPRAISAL
Call
KILLSHAWS
384-6441

LUNDS AUCTION
TUESDAY, OCT. 2, 1 P.M. & 7 P.M.
Preview: Sat. 10 a.m.-3 p.m.
Mon. 9 a.m.-5 p.m., Tues. 9 a.m. — Saletimes

Including storage seizure from Lewis Cartage & Estate items— **FURNISHINGS:** Vilas Maple 6-Pce. B/Room Ste., Vilas Draw/Leaf Table and 4 Chairs, Vilas Occ. Table, Maple Buffet and Hutch, Maple D/L Serving Table, Fine Early Canadiana Carved Mirrored Back Oak Sideboard, Pair of Cpts. Beds, Edw. Platform Rocker, Teak Desk, Teak Stereo Cabinet, Set of 4 Cpts. Chairs, Fr. Prov. Single B/R Ste., D/P Desks, Loose Cushion Love Seats, Wal. D/F Desk, Wal. Nest of 3 Tables, Wicker Tables and Chairs. **APPLIANCES:** Kenmore L/Hand Door Fridge. **COLOUR TV'S:** Zenith and RCA. **OF INTEREST:** Brunswick Century 100 Pool Table, R/Doulton 1973 RCMP Comm. Heads in Case, Yashica Electro 8 Video Camera, Mounted B/Horn sheep and Goat Hds., Dimplex heater.

COMING UP
Jewelry — OCT. 9th
ANTIQUE AND FINE ART — OCT. 16th
Stamps — OCT. 30th
also Militana, Indian Artifacts, Coins,
Prints and Books.
Consignments being accepted for these
AUCTIONS NOW.

THE AUCTIONEERS AND APPRAISERS FOR
VICTORIA AND VANCOUVER ISLAND

LUNDS
AUCTIONEERS and
APPRAISERS LTD.
926 Fort St., Victoria
Tel. (604) 386-3308

Special Offer
FOR PRIVATE PARTY
CLASSIFIED ADVERTISERS
Use this handy coupon to place your
Classified Advertisement and save money

Name ....
Address ....
Phone No. ....
Signature ....
No. of insertions .... Amount Enclosed $.........

FILL OUT AND MAIL TO
SPECIAL OFFER
Victoria Press,
P.O. Box 300,
Victoria, B.C.
V8W 2N4.
OR
DELIVER IN PERSON TO
2621 Douglas St.,
Victoria, B.C.

Your ad will run as soon as possible upon receipt of this coupon and payment or please specify consecutive dates.

....

....

Classification Number .... 10 WORDS MINIMUM

10 Words for 1 insertion in The Daily Colonist and Victoria Times: $1.20
12¢ for each additional word.
10 Words for 3 insertions in The Daily Colonist and Victoria Times: $2.85
28¢ for each additional word.
10 Words for 6 insertions in The Daily Colonist and Victoria Times: $4.50
45¢ for each additional word.

Victoria Press Box Charge $3.50 per month.
Replies to be mailed Replies to be held for pickup.

All ads must be written in regular classified style, and run on consecutive days.

All real estate, mobile home, rental and business advertising is considered to be commercial advertising and will not qualify for this special offer.

SEND CHEQUE or MONEY ORDER
— NO REFUNDS —

THE DAILY COLONIST
AND VICTORIA TIMES

EATON'S

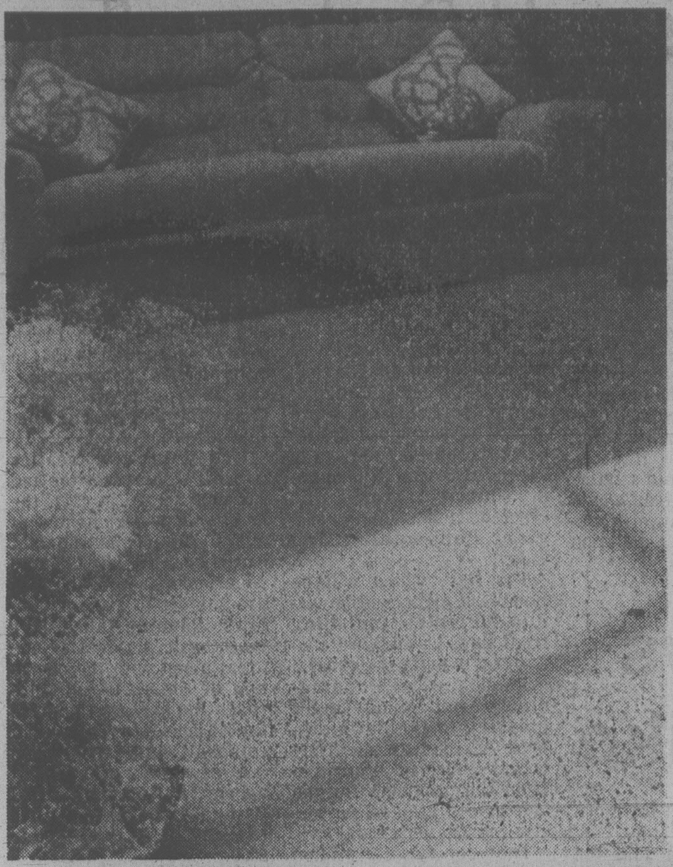

'Special edition' broadloom

sq. yd. **21^{49}**

100% nylon deep pile, with the delicate look of velour saxony. Jute backing. Approx. 12' wide. A wide range of colors.

'Autumn Gardens'
Long wearing Acrilan acrylic pile. Approx. 12' wide. 12 colors.
sq. yd. **13.49**

'Town and Country'
Acrilan acrylic/nylon pile. Abt. 12' wide.
sq. yd. **16.49**

'Chatsworth'
100% nylon pile. Abt. 12' wide.
sq. yd. **13.49**

Floor Coverings, Main Floor
Home Furnishings Building

Look at the great value on this modern 6-piece bedroom suite by Sklar Peppler

Good quality and value. Knotty walnut veneers and hickory of ash solids. Specially finished with repeated hand rubbings. Finest cabinet construction: finished interiors dustproofing and centre guide drawers. Buffed brass finished hardware. Approx. sizes:

Triple dresser, 68''x18½''x29½'' H	**560.00**
Vertical framed mirror, 32''x46'' H	**139.00**
Door chest, 37''x18½''x56'' H	**640.00**
Storage headboard	**310.00**
Canopy (2 lights), 62'' L	**195.00**
Tall night table	**450.00**

Furniture, Second Floor
Home Furnishings Building

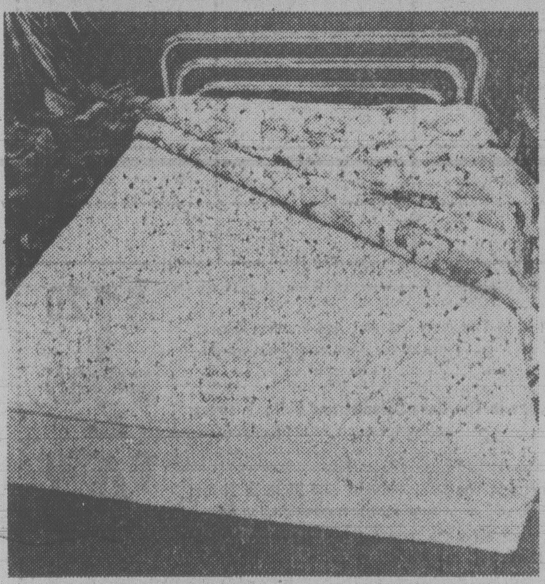

Good value on Sealy's flotation system

649^{99}

A special mattress at a special price. 42 innercoils in the mattress bag reduce wave action and unwanted motion. Thick foam pad is quilted to the mattress top for added comfort. CSA approved 'Safeway' heater. Queen size. Includes heater, frame and fill kit.

Mattresses, Second Floor
Home Furnishings Building

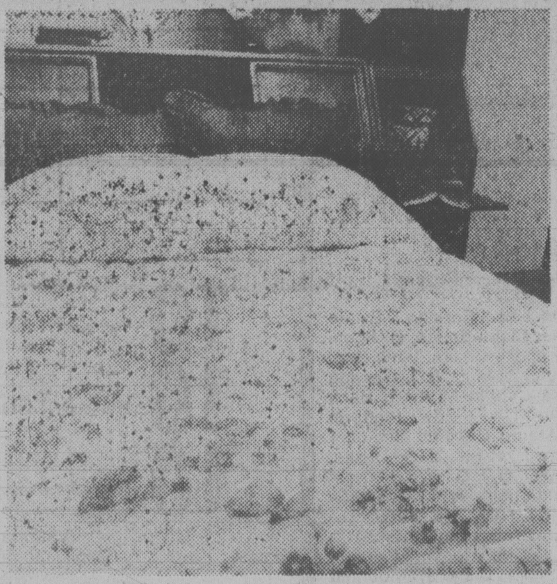

Dinah Shore Designed comforters, low priced

twin **29^{97}**

Two lovely patterns, 'Garden Corsage, or 'Meadow Flowers'

Twin bed sizes. Approx. 68''x86''	**29.97**
Double bed size. Approx. 76''x86''	**32.97**
Queen bed size. Approx. 86''x92''	**39.97**
King bed size. Approx. 108''x92''	**49.97**

Household Linens, Third Floor

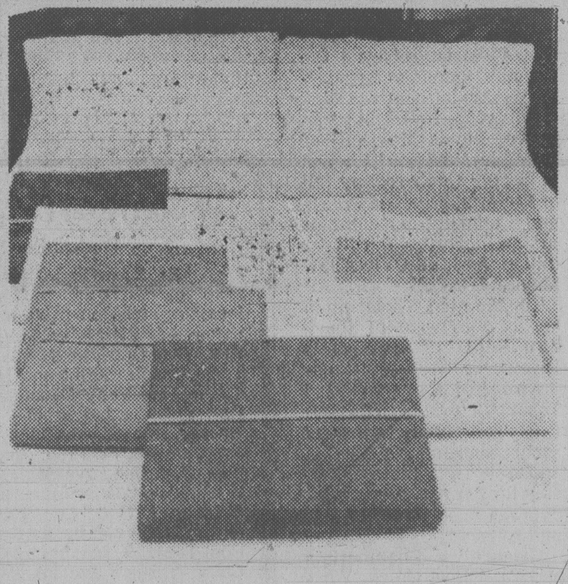

Versatility and value Sklar sofa bed

519^{99}

Combine contemporary design with practicality and value. Sofa bed covered with soft camel velvet fabric. Great for the spare room or rumpus room. Reversible seat cushions. Double, fold-away bed.

Furniture, Second Floor
Home Furnishings Building

I guarantee it!

We back it up in writing!

Can't Shop in Person?
. . . Dial BUYLINE 388-4373

Store Hours Monday, Tuesday, Saturday 9:30 a.m. to 5:30 p.m. Wednesday, Thursday, Friday 9:30 a.m. to 9:00 p.m.

TORONTO STOCK EXCHANGE TRADING

Distributed by CP
Toronto Stock Exchange—Oct. 1

Complete tabulation of Monday transactions. Quotations in cents unless marked $. z—Odd lot, xd—Ex-dividend, xr—Ex-rights, xw—Ex-warrants. Net change is from previous board-lot closing sale.

Stock	Sales	High	Low	Close	Net Ch'ge
A and B					
Abitibi	12285	$19¾	19½	19¾	+⅛
Abitbi 7½p	z47	$47	47	47	
Abitbi 10	z132	$52⅞	52⅞	52⅞	
Acklands	1000	$17	16¾	16⅞	+⅛
Action Trd	700	70	70	70	—1
Adanac M	9300	$5	480	5	+5
Afton Min	2200	$22½	21¾	22½	+½
Agnico E	15758	$9¼	8⅞	9¼	+¼
Agra Ind A	1325	$5¼	5	5¼	+⅛
Akaitcho	12200	148	130	148	+23
Albany	23500	125	120	125	—1
Alt Energy	3310	$37¼	36⅝	37	—¼
Alta Gas A	15469	$26½	24¾	26	—½
Alta G C p	200	$78	78	78	
Alta G F	300	$27	27	27	
Alta G 9.76	460	$26½	26⅛	26⅛	+⅛
Alta G 7.60	800	$23¼	22¾	22¾	—¾
Alta G 6⅜	7260	$36½	36	36	—1
Alta Nat	z55	$67½	66½	67½	
Alcan	10790	$47⅜	46½	47⅜	+½
Algo Cent	100	$22⅝	22⅝	22⅝	+⅛
Algoma St	1437	$29¾	29½	29¾	+½
AStel p	600	$25½	25¼	25¼	
Allarco Dv	100	$52	52	52	
Alum 3rd p	2600	$25¼	25	25	—¼
Am Bonza	55800	$30⅝	30	30⅝	+⅜
Am Larder	82000	43	39	43	+4
Am Eagle	7900	390	385	390	
Am Leduc	74500	50	47	50	+2½
Andres W A	550	$12¼	12	12¼	+¼
Andres W B	100	$12	12	12	
Ang D Gld	1000	230	220	230	—15
Anthes B p	z3	$84	84	84	
Aquitaine	6455	$41	39⅜	40¼	—1
Argosy	5500	45	45	45	
Argus	z20	$17½	17½	17½	
Argus B pr	z10	$30¾	30¾	30¾	
Argus C pr	4200	$8⅜	7⅞	7⅞	—⅜
Asamera	8900	$20¾	20¼	20½	—⅛
Asbestos	4300	$40¾	40	40½	—½
Asoc Porc	4671	200	190	195	+2
Atco A	4450	$21¼	20⅝	21¼	+⅜
Atlas Yk	3000	94	94	94	—1
Ato Hard A	200	$16½	16¼	16¼	
BC Sugar A	100	$39½	39½	39½	—½
BP Can	10650	$37	36¼	36⅝	—⅝
Banister C	200	$13¾	13¾	13¾	+¼
Bank BC	500	$33	32¾	33	+¼
Bank Mtl	24390	$25⅛	24¾	24⅞	—⅛
Bank N S	6289	$24¾	24½	24⅝	+⅛
Bankeno	13300	$5⅜	5	5⅜	+¼
B Cdn Nat	2565	$14¼	14	14	—¼
Barex	136800	24	15	16	—9
Bary Expl	9300	163	160	162	
Basic Res	60620	$12¼	11⅝	12¼	+¾
Baton B	100	$14¼	14¼	14¼	+¼
Becker B p	305	$7⅞	7⅞	7⅞	
Belding A	900	360	360	360	—5
Bell Canad	48000	$21	20⅝	20⅞	+¼
Bell B pr	z20	$62¼	62¼	62¼	
Bell D pr	170	$62⅜	62⅜	62⅜	
Bell 2.28	600	$32	31⅞	31⅞	
Bell 1.96	1630	$25¾	25⅝	25¾	
Beth Cop	3155	$20½	20¼	20¼	+¼
Bl Hawk	3100	40	40	40	
Blakwod A	1000	$5¾	5¾	5¾	+⅛
Bomac A	600	$8	8	8	
Bombr	210	$13	12¾	12¾	—⅜
Bonza O	21630	$10	9	9⅜	—1⅜
Bonanza r	52650	125	105	125	+20
Border C	100	400	400	400	
Bow Valy	12450	$39¾	39⅛	39¾	+¾
Bralor Res	1375	$17⅞	17¼	17¾	+½
Bramalea	500	$19½	19½	19½	
Brascan A	14149	$26⅞	26⅝	26¾	—¼
Brscn 8½	900	$27¼	27	27	—¾
Brenda M	1530	$23⅛	22¾	22¾	—½
Brinco	3900	$9	8¾	8⅞	
BCFP	335	$26¼	26¼	26¼	—¼
BCFP pr	200	$37½	37½	37½	—½
BCRIC	33220	$8	7¾	7⅞	—⅛
BC Phone	5489	$17	16¼	16⅝	—⅜
BCPh 4¾ p	100	$55½	55½	55½	—2
BCP 7.04 p	z50	$19¾	19¾	19¾	
BCP 10.16 p	100	$26½	26½	26½	+⅛
Broul Reef	16900	88	83	85	+5
Brunswk	8000	$10⅞	10⅝	10⅝	
Budd Can	827	$7½	7½	7½	—¼
C					
CC Yachts	100	345	345	345	
CAE	4770	$13¼	13	13¼	+⅛
Cad Frv	100	$22	22	22	—½
Cad Frv A	240	$9⅞	9⅞	9⅞	+¼
Cal Pow A	3621	$45⅞	45½	45½	—⅜
Cal P 7½ p	z11	$97½	97½	97½	
Cal P 9.80	50	$103	103	103	+1
Cal P 9.75	10	$105	105	105	—1
Cal P 8¾	z5	$105	105	105	
Calvrt Dle	500	270	265	270	
Calvert	21300	103	96	99	—1
Cam Mine	52500	38½	36	37½	—½
Camflo	22830	$18⅛	17⅝	18⅛	+½
C Chib A	1315	$11⅞	11¾	11⅞	—⅛
Camp RL	10410	$30	28¾	29¾	+⅞
Can Cem	3014	$13¼	13⅛	13¼	+⅛
CDC pr B	812	$132½	131	132	+2
Can Malt A	650	$33¾	33¼	33¾	+¼
C Nor West	4400	$15¼	14¾	15	—¼
Can Perm	2681	$18¼	18	18⅛	+⅛
CS Pete	11075	$6½	6¼	6⅜	
Can Trust	2651	$25⅛	25⅛	25⅛	+¼
Can Trst r	7612	45	44	44	—1
C Trust 7¼	850	$19½	19½	19½	+⅜
Cdn Arrow	6093	100	90	90	+5
CCablesy A	9160	$13¼	12⅞	13⅛	+⅝
C Cable w	83940	205	170	201	+46
Cdn Cel	300	$9¼	9⅛	9⅛	—⅛
CC Man A	z25	$26¾	26¾	26¾	
C Curtis	2500	80	80	80	
C Formost	400	$7¾	7½	7½	—¼
CG Invest	500	$23¼	23¼	23¼	
C Hidrogas	1000	$14⅞	14⅞	14⅞	
C Homestd	3375	$22¾	22½	22⅝	—⅜
Cl Bk Com	51133	$26⅜	26	26¼	
CIL	128	$24	24	24	+¾
C Lencour	3500	38	36	38	+3
C Manoir	200	$6	6	6	
C Marconi	200	$16	16	16	
C Nat R	10171	$6⅞	6¾	6¾	
C Ocdental	5785	$42½	41¾	42½	+½
C Ocdntl p	100	$26	26	26	
CP Inve	9750	$36⅜	35½	36¼	
CP Ltd	22075	$39½	39¼	39⅜	
CPL A p	500	$9½	9½	9½	
C Reserve	5200	$22	21½	21⅞	
C Renol A p	100	$24½	24½	24½	—⅛
Cdn Sup O	3570	$159	156	159	+1
Cdn Tire	500	$26	26	26	
Cdn Tire A	3182	$28¼	28	28	—½
C Uilties	1400	$18¼	17¾	18	—¼
C Util 9.24	400	$26¼	26⅛	26¼	+¼
Candel Oil	325	$56	55¾	55¾	—¼
Canray	2000	290	287	287	—3
Canron A	300	$14⅜	14¼	14⅜	—⅛
Cara	4550	$18¼	18	18⅛	—⅜
Carl OK	7552	$6⅜	6⅛	6¼	
Carl A p	110	$27	27	27	
Carma A	1800	$16¼	16¼	16¼	
Carma 8.75	100	$20	20	20	
Car	200	350	350	350	+15
Cassiar	1282	$12¼	12⅛	12⅛	+⅛
Celanese	1850	$5½	5¼	5½	+⅛
Celanes 1 p	300	$10¼	10¼	10¼	
Celan 175 p	300	$19	19	19	—⅛
Cenex	21678	130	123	125	—5
Chnclr	4200	$5⅛	5	5⅛	+⅛
Charter Ol	1200	315	305	305	+5
Cherokee	6650	$12⅝	11¾	11¾	—¾
Chib Kay	21300	22	21	21	—1
Chib M	3500	85	81	81	—4
Chieftan D	3800	$30¼	29½	30	—½
Chimo	2000	200	200	200	
Chrysler	1500	$9⅝	9½	9⅝	
CHUM B	100	$11	11	11	+¼
Coin Lake	3000	34	34	34	+4½
Cmplx	4650	$5⅞	5⅝	5⅝	—⅛
Comb Met	35300	45	44½	44½	—½
Cominco	5412	$48	47½	47⅞	—⅛
Cominco A	500	$26¼	26¼	26¼	+¼
Comrcl O G	11750	410	390	390	—15
Compr A p	z50	$14¼	14¼	14¼	
Comtech	300	275	265	275	+10
Coniagas	12600	175	149	175	+40
Con Bath A	2687	$14⅞	14⅝	14⅝	—⅛
Con Bath p	250	$18½	18½	18½	—¼
Con Fardy	1100	370	365	370	
C Durham	65950	200	191	200	+10
C Marben	3350	335	315	315	—25
C Morisn	33500	300	290	300	
Cons Pipe	100	$7	7	7	
Cons Prof	35000	102	93	102	+4
C Rambler	11700	340	315	325	—5
C Rexspar	3400	66	65	65	—3
Con Textle	2200	$7¼	7⅛	7¼	+⅛
Con Distrb	17715	$12⅞	12½	12¾	
Cons Gas	16227	$27½	27	27	—½
Con Gas A	z20	$73½	73½	73½	
Control F	1000	490	490	490	
Conuco Ltd	5900	$5⅞	5⅝	5¾	—⅛
Conventrs	8000	$10¼	9⅞	10⅛	—⅛
Conwest	1100	$7⅜	7⅜	7⅜	—⅛
Cooper C	200	$7½	7½	7½	
Cop Fields	4433	$9⅞	9½	9½	—¼
Corby vt	2345	$31	31	31	+½
Cr Food A	100	$30	30	30	—1
Coseka R	38475	$10¾	10⅛	10¾	+⅜
Costain Ltd	150	$10	10	10	—¼
Courv	140600	142	122	135	+5
Craigmt	7650	$7⅛	6¾	7⅛	—1⅛
Crain R L	200	$12¾	12½	12¾	+⅛
Crestbrk	200	$19½	19½	19½	
Crwn Life	z15	$66½	66½	66½	
Crwn Trst	110	$34¼	34¼	34¼	—¾
C Zelrba A	400	$25	25	25	
Crush Intl	z51	$15⅛	14¼	15⅛	
Cuvier M	14600	68	63	64	
Cygnus B	z10	$23⅜	23⅜	23⅜	
Cyprus	4400	$17¼	16¾	17	
Czar Res	23540	$16	15	16	
Czar Res p	1000	$39⅞	39	39⅞	—⅛
D to G					
DRG Ltd A	1600	$6	6	6	+¼
Daon Dev	6301	$19¼	18¾	19	+¼
Daon A	1200	$7	7	7	+⅛
Daon 8⅝ p	2000	$9	8⅞	9	+⅛
Datline	100	$8¼	8¼	8¼	+¼
Debhld B p	z25	$68	68	68	
D Elda	174100	159	140	155	+20
Delhi Pac	12000	67	66	67	+2
Denison	11338	$34⅛	33⅜	34⅛	+⅝
Dicknsn	21180	$10¾	10⅛	10⅝	+⅝
Digtech	200	$5⅜	5¼	5¼	
Discovry	11100	135	125	132	+7
Doman I	5400	$8¼	8	8	
Dome Mine	3605	$54½	53¾	54	+1
Dome Pete	46962	$54½	49	50½	+⅝
D Bridge	1000	$42½	42¼	42⅜	—⅛
D Citrs A	200	$5⅛	5⅛	5⅛	—⅛
D Explor	76500	72	68	70	
Dofasco A	15986	$34¾	34½	34⅝	+⅛
D Scotish p	z10	$28	28	28	
Dom Store	1505	$20	19⅞	20	+⅛
D Textle	5140	$14½	14¼	14¼	—¼
Domtar	2105	$26⅝	26¼	26⅜	—⅜
Domtar pr	635	$11	11	11	—⅜
Dr Mc C A	140	$14¼	14¼	14¼	
Dunde Pal	39634	77	67	70	—3
Dunraie	6400	115	100	115	+20
Du Pont A	805	$21¼	20¾	21	
Dustbane	z50	$8⅞	8⅞	8⅞	
Dynamar	28133	300	291	299	—1
E-L Fin	410	$11¾	11¾	11¾	—⅛
Est Mlrtic	4755	211	201	208	+3
East Sul A	2510	265	260	265	+5
Econ Inv	400	$22½	22½	22½	
Ego Res	18600	270	261	268	+8
Elhm A	700	475	465	475	+10
Emco	655	$12⅜	12⅛	12⅜	+¼
Emco w	2200	415	410	415	+5
EquiTrust	100	395	395	395	+5
Exquisite	500	420	420	420	+5
Extndcar	1000	$9⅛	9	9⅛	+⅛
Extd A	200	$9	9	9	
Falcon C	20225	$9¼	8⅞	9¼	
Flbrg Nik A	19705	$83½	83	83½	+½
Fed Ind A	3200	$7¼	7	7	—⅛
Fidelity Tr	461	395	375	395	
Fireco SA	500	240	240	240	+30
F Calgary	13500	360	350	360	+10
F City F wt	1600	450	450	450	+20
F Cty Tr A	300	$10¾	10¾	10¾	
F Cty Tr C	100	$8¼	8¼	8¼	+¼
F Mar	2400	178	175	175	
Foodex p	500	$8	8	8	
Francana	800	$13½	13½	13½	
Fraser	300	$16¼	16¼	16¼	
Fruehauf	100	$11½	11½	11½	
G&H Steel	500	180	180	180	
G M Res	1825	$6¾	6½	6⅝	+⅛
GSW Cl A	200	$8⅛	8⅛	8⅛	
Galveston	1400	360	345	345	—5
Gaz Metr	z90	$5⅝	5⅝	5⅝	
Gen Baker	100	$9	9	9	
G Distrb A	300	$8	8	8	
GMC	556	$71¾	71½	71¾	—½
Genstar L	8330	$26⅞	26¼	26¼	—½
Giant Yk	4320	$15⅞	15¼	15½	+½
Gibraltar	12500	$10	9¾	9¾	—¼
Goldale A	2000	$6⅜	6¼	6⅜	+⅛
Goldund M	86970	395	380	390	+10
Goodyear	z80	$22½	22½	22½	
Graft G	4149	$16½	16½	16½	
Graft G A	z28	$16¼	16¼	16¼	
Graft G p	690	$34	34	34	+¼
Granduc	38725	300	285	300	+18
G L Nickl	10700	120	115	115	—7
GL Forest	430	$52	51½	52	
GN Fin	960	250	250	250	
Gt West S	2900	340	330	340	—5
G West wt	1000	80	80	80	—5
Greyhnd	301	$24⅛	24⅛	24⅛	—⅜
Guar Trst	z10	$8	8	8	
Gulf Can	23627	$100¼	97¾	100	+1
Gulfstr	256063	$5	465	5	+¼
H to L					
HCI Hldg	600	$16½	16½	16½	—¼
H Group A	2100	440	430	430	—10
Hardee	1000	85	85	85	—3
Hard Crp A	900	291	286	286	—5
Harlequin	13275	$17¾	17⅝	17¾	—⅛
Harris J A	200	$6⅞	6⅞	6⅞	+⅛
Hatleigh A	z40	$5⅞	5⅞	5⅞	
Hatleigh B	z60	$6	6	6	
Hawker	2230	$16¼	15¾	16	—⅜
Hayes D	z192	$10⅛	10	10⅛	
Hedway A	300	$5⅞	5⅞	5⅞	
Highfield	200	300	300	300	+10
Highmont	37575	$11½	11⅛	11½	+⅛
Holinger A	426	$45¼	45¼	45¼	
Home A	1536	$82⅛	82	82	
Home B	302	$82	82	82	+¼
Howdn DH	500	$12	11¾	11¾	+¼
H Bay Mng	4876	$27¾	27⅛	27¼	—¼
H Bay Co	1899	$27⅝	27⅜	27⅝	+¼
HBC pr	1598	$21¾	21¾	21¾	
HB Oil Gas	400	$86¾	86¾	86¾	+¼
Hu-Pam	500	50	50	50	+2
Husky Oil	500	$70	70	70	—1
Husky B pr	z25	$37¾	37¾	37¾	
Hydra Ex	9740	75	70	75	+2
IAC	9475	$15½	15¼	15⅜	—⅛
ITL Ind	1000	350	345	350	+5
IU Intl	7170	$15¼	15⅛	15⅛	—⅛
Imasco	3460	$46	45½	45½	—½
Imp Oil A	48464	$42⅜	41⅝	42	—⅜
Inco	59222	$27⅜	27	27⅛	—⅜
Indal	12870	$14¼	14	14⅛	
Inglis	700	$15¼	15¼	15¼	
Inland Gas	4500	$13½	13½	13½	
Inlnd G 10p	400	$27½	27½	27½	
Inter-City	5560	$18⅞	18⅝	18⅞	
Intrmetco	1400	$15¾	15½	15¾	+⅛
IBM	706	$78½	78¼	78¼	—¼
Intpr Pipe	9735	$18	17⅞	17⅞	
Ipsco	350	$20¾	20¾	20¾	
Inv Grp A	500	$17½	17⅜	17½	+⅛
Irwin Toy	1960	345	340	345	+5
Island Tel	100	$16	16	16	
ISO	16400	385	375	385	+5
Ivaco	30275	$16⅞	16¾	16⅞	—⅛
Ivaco 8.85	z50	$49	49	49	
J Q Res	4120	159	147	159	+14
Jannock	650	$13	12½	12⅞	—⅛
Jannock w	800	$6¾	6¾	6¾	
Jorex Ltd	24000	55	50	52	—2
Joutel	11300	137	133	133	—5
Kaiser Re	53712	$30¼	29¾	30¼	+¼
Kam Kotia	18800	$5¾	5½	5¾	
Kaps Tran	21100	165	160	160	
Keeprite	1100	$14½	14½	14½	
Kelsey H	100	$25	25	25	
Kerr Add	61437	$12½	11¾	12⅜	+¾
K Anacon	11000	61	58	61	+2
La Vrndr	200	$9⅜	9	9⅜	
Labatt A	38010	$25	24⅝	25	
Labatt A p	z50	$24⅝	24⅝	24⅝	
Lab Min	825	$46	45	46	+¾
Lacana	36800	$8¼	7⅞	8¼	+⅜
Lacana w	21850	$5¼	475	5⅛	+42
Laidlaw A	2600	$8¾	8¾	8¾	—¼
Laidlaw B	500	$8¼	8¼	8¼	
Ldl 9¾	200	$10	9¾	9¾	—1
LOnt Cem	535	$5¾	5¾	5¾	
L Shore	5225	$5⅛	5	5	
Lamb M A	100	140	140	140	—25
Lasitr Km	9600	170	156	160	—7
Laurasia	12000	71	66	69	—2
Lava Cap	7115	330	305	315	—5
Leigh Inst	1725	$10¼	10	10	—¼
Liberian	2500	$8⅛	8	8⅛	+⅛
LL Lac	7474	$5⅜	490	5¼	+¼
Lob Co A	1600	420	410	410	—5
Lob Co B	3030	410	410	410	
Lob Co pr	z50	$29	29	29	
Lochiel	5100	475	460	465	—10
Lytton M	8000	53	50	52	+2
M to O					
MDS Helth	2200	$11¾	11½	11½	—½
MICC	1125	$12⅝	12⅝	12⅝	+⅛
MICC 8⅝	240	$23¼	23¼	23¼	+¼
Micc 8 p	200	$28⅛	28⅛	28⅛	+⅛
Micc Inv r	62240	61	60	61	+1
MTS Inter	2000	84	84	84	+2
Maclarn A	200	$20¾	20¾	20¾	+½
Maclarn B	200	$21½	21½	21½	+¼
Mclan H A	305	$22⅞	22⅝	22⅝	
MB Ltd	37911	$27⅜	27	27⅜	—⅛
Madeline	5700	219	210	212	+1
Madsen	2200	185	180	180	+1
Magnason	1000	240	240	240	+25
Magnetcs	3300	170	166	170	+2
Majstc Wil	10000	460	450	450	—10
Mrtme El A	1100	$13	13	13	
Maritime	1100	$25	25	25	
Martim A p	500	$8⅜	8⅜	8⅜	—¼
Mar T 860	200	$10	10	10	
Mar T 940	z15	$10¾	10¾	10¾	
Mar T 765	500	$8¾	8¾	8¾	—¾
Mass Fer	22929	$12⅛	11⅞	12	
Mas F A	625	$23	22⅞	22⅞	—⅛
Mas F B	1100	$23⅜	22⅞	22⅞	—¼
Matchan	19500	37	35	36	—2½
Mc Intyre	2520	$71	68¾	70	—1
McLaghln	12025	$10	8	9½	+1½
McLghl 10p	3002	$15	15	15	+¼
McLghl w	1900	$6⅜	6	6⅜	+⅜
Melcor	1000	$15	15	15	
Mentor	2800	380	370	370	—10
Mercantil	4276	$16⅜	16⅛	16⅛	—⅛
Merland E	23715	$18⅜	18⅛	18¼	
Met Trust	z6	$25¼	25¼	25¼	
Minrl Res	6100	360	350	355	—10
Mitel Corp	9430	$13⅛	13	13	—⅛
Molson A	2830	$27⅛	27⅛	27⅛	
Molson B	500	$24¾	24⅝	24⅝	—⅛
Monarc W	1000	60	60	60	—6
Monenco A	400	$11¼	11¼	11¼	—⅜
Moore	3570	$37¾	37⅜	37½	—¼
Mtn States	5280	$11⅝	11¼	11½	+⅛
Muncpl S L	100	$6½	6½	6½	
Murphy	4700	$29⅞	29½	29½	
N B Cook	1200	$8	7⅞	7⅞	—⅜
NBU Mine	6903	385	370	370	—15
Nat Drug	z25	$11¼	11¼	11¼	
Nat Pete	88000	170	143	169	+26
Nat Sea A	100	$18	18	18	
Nat Trust	1712	$24	23¾	24	+¼
Nemco	20900	320	310	310	—10
Neomar	4000	275	270	270	
NB Tel	4234	$21¼	21¼	21¼	+½
N Kelore	73500	31	30	31	+1
N Provid D	5500	61	61	61	+1
N Que Ragl	6500	320	315	320	+5
N Senator	39500	29½	28	29	+1
N York Oil	20300	285	280	280	—10
Nfld LP A	2305	$19½	19½	19½	
Nfld Tel	1400	$11⅝	11⅜	11½	+½
Newnor	21000	25	24	25	+4
Nick Rim	26000	34½	32	34	+2
Noble M	2200	155	150	155	+5
Nor Acme	19000	40	33	37	+4
Noran	127305	$21⅛	20½	21⅛	+⅝
Norbaska	6900	52	51	51	—1
Norcen	33155	$28¾	28¼	28¾	+⅛
Norcen B	z10	$23¾	23¾	23¾	
Norcn 288	5700	$53¼	52½	53	—⅜
Nordair A	110	$16½	16½	16½	
Norlex	62000	21	18½	21	+2
Normick P	200	$9	9	9	
N Canada	3000	95	90	90	
Nor Ct 260p	z10	$31¼	31¼	31¼	
Nor Ct 785p	700	$24⅝	24¼	24¼	—¼
Nor Tel	2215	$50	49½	49½	—⅜
NTecm B w	550	$28½	28	28	—½
Northgat	5500	$9⅛	9	9⅛	
Nthld	408300	43	35	41	+7½
NS Savngs	650	$11½	11½	11½	
Nowsco W	z28	$39⅞	39⅞	39⅞	
Nu-Wst A	28600	$16¾	15¾	16¾	+1
Nufort Res	35866	68	66	68	+3
Numac	7400	$42¾	41⅞	42½	+½
OPI A	100	$30½	30½	30½	
Oakwood P	17313	$15⅛	15	15⅛	+⅛
Obrien	115601	305	275	298	+28
Obrn r	339286	26	20	25	+5
Ocelot A	6250	$27¼	25¼	27¼	+¼
Ocelot B	61542	$27½	25¼	27½	+1⅛
Okanagan	2100	$18	18	18	
Okan r	9415	120	110	120	+20
Onaping	99500	350	325	340	+30
Oshawa A	905	$8⅛	8	8	—⅛
Osisko	11000	46	45	45	—1
Oxford A	1100	$19½	18¼	18¼	—1¼
P to S					
PCL Indust	5000	$5¾	5¾	5¾	+¼
Pac Coper	33800	265	250	257	+7
Page Pet	8748	$18⅜	18	18¼	
Page Pet 7	4025	$12⅜	12	12¼	
Pagurian A	220	385	385	385	+5
Paloma P	1845	$6¼	6	6⅛	+¼
Pamour A	7622	$9⅝	9⅜	9⅝	+⅜
Pancana I	2100	335	330	330	
PanCan P	850	$63¼	62½	62½	—1
Pango Gld	6500	90	80	85	+5
Parlake	6163	225	220	225	
Paulin A	1800	$5¼	5¼	5¼	—¼
Pe Ben O	6000	250	240	245	—2
Pembina	6781	$10¼	10⅛	10⅛	
Pennant	55433	192	183	192	+10
P Jewl A	600	$14⅛	14	14⅛	—⅛
Petrofina	1475	$45½	45¼	45½	+¼
Petrol	15190	$8⅝	7⅞	8½	+½
Peyto Oils	7550	$18¼	18	18	
Phillips Cb	400	$10⅞	10⅞	10⅞	+⅛
Phonix Oil	2000	495	485	495	+10
Pine Point	1857	$36⅝	35¾	36⅝	+1¼
Place G	8000	275	270	275	+2
Placer	9717	$40	39½	39¾	
Plysr 840	200	$25	25	25	
Pmnx	110690	221	211	221	+14
Pop Shops	4410	275	270	275	
Powr Corp	2938	$14⅞	14½	14⅞	—⅛
Prado Exp	18200	300	285	300	+24
Prairie Oil	100	$22½	22½	22½	—½
Precamb	4200	455	440	455	+5
Pre Cable	500	$11¼	11¼	11¼	
Pre Trst	z50	$62	62	62	
Preston	1700	$25⅛	25	25	
Prov B Can	150	$14	14	14	—¼
QMG Hldg	7000	83	80	80	—1
Qasar Pet	2500	$16¼	16	16	—⅜
Que Man	3000	61	61	61	+1
Que Sturg	16550	390	370	385	+15
Ram	1800	$9⅛	9	9	—¼
Ranger	31150	$38¼	35¾	38¼	+2
Rayrock	3300	265	260	261	—4
Redpath	2870	$14¼	14¼	14¼	—⅛
Redst	286800	107	95	107	+15
Reed Pap A	10700	$10½	10½	10½	—⅛
R Sth A	400	$9	9	9	—½
Reichhold	900	$14⅜	14⅛	14⅛	+⅛
Res Servic	12600	$7⅞	7½	7½	—¼
Revelstk	100	$9¾	9¾	9¾	
Revnu Prp	10962	173	168	169	—5
Rio Algom	4260	$31¾	31	31⅛	—⅝
Rolland	200	$9¾	9⅝	9⅝	—⅛
Roman	3885	$45½	45	45¼	—¼
Ronyx Cor	7100	495	475	475	—25
Rothman	110	$20¼	20¼	20¼	+¼
Rothm A p	200	$86½	86½	86½	—1
Rothm 2p	1200	$15⅝	15½	15½	—⅛
Royal Bnk	8853	$42⅝	42⅛	42⅛	—⅝
Ry Trsco A	2800	$15⅜	15⅛	15⅛	
Russel A	793	$13⅝	13¼	13½	—⅛
Russel 9¾	100	$20½	20½	20½	+¼
Russel 170	2800	$17½	17¼	17¼	+¼
St Fabien	31000	22	21	21	
Sandwell A	200	$10⅝	10⅝	10⅝	+⅛
Sceptre	11221	$8⅞	8¾	8¾	—⅛
Sceptre w	1483	385	380	380	—5
Schneid p B	100	$13¼	13¼	13¼	+¼
Scintrex	3600	450	440	440	
Scot Paper	200	$13⅜	13⅜	13⅜	
Scot York	5966	$5⅞	5¾	5¾	+⅛
Scotts A	2400	$13½	13⅜	13½	+⅛
Seagram	4630	$42⅜	42	42¼	+⅛
Seco Cem	200	$9¼	9¼	9¼	
Selkirk A	600	$19¼	19⅛	19¼	+⅛
Shaw Pipe	525	$16½	16½	16½	—½
Shell Can	17850	$31	30½	30½	—½
Sherritt	24168	$13⅞	13⅜	13¾	+¼
Sigma	100	$34⅜	34⅜	34⅜	+½
Silvana Mn	3100	$5¾	5½	5¾	+⅛
Silmq	141250	39	26	37	+11
Simco Eri	1200	335	335	335	
S Sears A	5921	$7⅞	7¾	7¾	—⅛
S Sears B	331	$7¾	7¾	7¾	—⅛
Sklar M	2300	280	270	270	—12
Skye Res	13500	$9¾	9⅜	9⅝	
Skyline H	2100	380	375	380	+5
Slater Stl	2175	$15¾	15½	15¾	
Sogepet	35500	142	131	136	+6
Sonor I A p	500	430	430	430	
Southm	4745	$28	27¾	27¾	—¼
Spar Aero	1730	$10	9¾	9¾	—⅛
Spar Aero p	500	$20¾	20¾	20¾	+¾
Spoon	183180	149	138	144	+6
St Brodcst	850	$11½	11⅜	11⅜	+⅛
Stelco A	11990	$29¾	29¼	29⅜	—⅜
Steep R	100	415	415	415	+5
Steinbg Inc	1700	$27	27	27	
Sterystm	500	280	280	280	—5
Stuart Oil	100	$10	10	10	+¼
Sud Cont	32000	98	88	98	+8
Sulpetro B	4670	$17	16⅝	16¾	—¼
Sulivan A	6116	265	260	265	+5
Sunbrst E	16900	44	40	40	—2
Suncor pr	1330	$28⅜	28⅛	28⅜	+⅜
T to Z					
Tara	700	$13½	13	13¼	+⅜
Teck Cor A	2962	$20¼	19⅞	20	+¼
Teck Cor B	14513	$19½	19	19⅜	+¼
Teledyne	500	$11¼	11	11¼	+¼
Tex Can	157	$80	80	80	
Txsglf	2545	$35	34¾	34¾	—¼
Thom L	1000	55	55	55	+2
Thom N A	3270	$15½	15⅜	15½	+⅛
Thom N pr	z30	$42¾	42¾	42¾	
Tombill	21600	140	121	140	+31
Tor Dm Bk	4957	$24⅛	23¾	24⅛	+⅛
TD Rlty p	300	$22⅞	22⅞	22⅞	+⅛
Tor Sun	1960	$13½	13	13½	+½
Torstar B	854	$21¼	21⅛	21¼	—¼
Total Pet	15500	$27¼	26⅛	26½	—1
Totl Pet w	1500	$17½	17⅛	17⅛	—⅝
Traders A	1700	$16¼	16	16⅛	+⅛
Trader B p	z50	$24	24	24	
Tr 10¼	150	$10⅝	10⅝	10⅝	—⅜
Trade 7½ p	120	$41½	41½	41½	+½
Trader 69 w	1575	280	280	280	
Tr Can	314015	400	370	385	+10
Trns Mt	2800	$11¼	10¾	11¼	+½
Transair	300	300	300	300	+20
TrCan PL	10257	$24¾	24½	24⅝	—⅛
TrCan B pr	200	$33	33	33	
Trimac A	700	$40½	39⅝	40½	+1¼
Trc 9.12	700	$25½	25¼	25½	+¼
Trimac wt	1600	$31	30	31	+½
Trin Chib	17000	24	22	23	+1
Trinity Res	14600	$7⅜	7⅛	7¼	—⅛
Turbo Cl A	2050	$16¼	16	16¼	+½
Turbo Cl B	23455	$16⅝	15⅞	16½	+⅝
Turbo Pr	400	$19⅞	19⅞	19⅞	
Turbo w	6800	$10½	10	10½	+½
Ulster Pet	30299	410	400	410	
Ultramar	z74	$8¼	8¼	8¼	
Unico A	z50	360	360	360	
Unico B	z50	365	365	365	
Un Carbid	336	$24	24	24	+¼
UGas A	26987	$12⅜	12⅛	12⅛	—⅛
UGas 8¾	z50	$26	26	26	
Union Oil	6100	$35½	34¾	35½	+½
U Canso	17684	$15¼	14¾	14¾	—¼
Un Corp	1600	$20¼	20	20	—½
U Keno	6505	$22½	21¼	22	+¾
Un Reef P	78750	139	128	134	+11
U Siscoe	2100	$12½	12¼	12½	
Un Tire A	1700	195	195	195	—10
UW OG	8200	290	275	280	—18
VGM Trsco	2576	$6¾	6⅝	6⅝	—¼
VS Serv	783	$6¾	6¾	6¾	
Van Der	1100	$6⅝	6½	6½	
Venpower	1050	200	200	200	
Verstl Cor	3340	$21	20¼	20¼	—½
Verstl Corp	1400	$14⅝	14½	14½	
Verstl C w	3100	$7¾	7½	7½	—¼
Vestgron	8750	$17½	16½	17¼	+½
Villcentre	600	$6⅞	6⅝	6¾	
Vulcan Ind	1000	$12⅝	12½	12⅝	
WCI Can	100	$14¼	14¼	14¼	—¼
Wajax A	300	$17½	17½	17½	+½
Walk GW A	2435	$50	49¾	50	—⅛
Walk GW B	z40	$49⅞	49⅞	49⅞	
Wardair	3250	425	405	425	+15
Warn Can	1100	$8⅜	8¼	8¼	—⅛
Wrintn	91500	150	138	149	+6
Weldwod	800	$26	25⅝	26	+¼
Wstburne	2300	$23¾	23	23¼	—½
Wcoast Pt	1900	$29¼	28¾	28¾	—1¼
W Pet A p	200	$57½	57⅛	57⅛	—4⅜
Wcoast T	22350	$15	14⅞	15	+⅛
Wcoast w	19110	$5⅞	5¾	5⅞	+⅛
West Mine	16110	$10½	9⅞	9⅞	—⅛
Westfair p	z25	$16¾	16¾	16¾	
Westfield	5100	460	455	455	—5
Westnhse	z16	$31⅞	31⅞	31⅞	
Weston	2750	$27¼	26⅞	26⅞	—¼
White P A	200	$15½	15½	15½	
Whonok A	3385	$20¾	20	20¾	+⅞
Wilanour	9600	485	435	485	+50
Wilco	24050	53	51	53	+2
Willroy	6100	380	355	380	+20
Win-Eld	23600	35	29	35	+1
Windfall	23500	121	100	115	+15
Wix Corp	310	$8¼	8	8¼	+½
Woodreef	13200	58	54	58	+5
Woodr	175750	7	6	7	+1
Woodwd A	600	$25⅜	25⅜	25⅜	—⅜
Wr Harg	3500	175	174	174	+14
Yk Bear	3320	$9	8¾	8⅞	
York Cons	3500	55	55	55	
Y Lambton	3100	200	200	200	+15
Zellers A	3084	$9¾	9¾	9¾	—⅛
Trust Units					
BBC R un	500	$15⅜	15¼	15⅜	—⅛
BM-Rt un	1565	$10⅞	10¾	10⅞	
C Perm un	1200	$7⅜	7⅜	7⅜	+⅛
C Realty u	2500	$7⅞	7½	7⅞	+¼
TD Realty	825	$25	24¾	25	

Vancouver 10:15

By The Canadian Press

Following are 10:15 a.m. PST prices on a selected list of stocks provided by the Vancouver Stock Exchange. Net change is from previous day's close.

Stock	Sales	High	Low	10:15	Ch'ge
Resource and Development					
S Stndrd	142800	150	120	136	+13
U mcfie	76300	116	95	115	+20
Pcifc Rs	51000	30	26	29	+4
May ral	45900	155	145	155	+17
Taseko	44000	47	35	40	—3
Andex	44000	50	46	49	+1
Cop Gnt	36700	165	145	160	+16
Arcdia	34500	33	31	31	—1
Con Trn	31900	85	71	85	+19
Cima	26525	180	175	177	—3
INDUSTRIALS					
Bcric	26949	795	785	785	
Keg Res	2000	240	240	240	
Cdn Jvln	1100	128	118	118	—2
GN Land	850	135	135	135	—5
Sartoga	550	$9⅛	9	9⅛	+⅛
Taro	500	35	ino	350	—5

London

LONDON (CP) — Closing stock quotations Monday in new pence unless pounds are indicated, x-indicates that quotations includes dollar premium based on latest conversion rate, 0.8691.

Associated Brit Foods 85; Babcock and Wilcox 122; Bass Charrington 226; BICC 112; xBlyvoors 950; BOC International 68; Boots 189; Bowater 176; Brit Am Tob 288; Brit Assets Trust 78; Brit Petroleum 12 61-64; xBroken Hill Prop 507⅝; Buffels 23⅜; Burmah Oil 165; xCanadian Pac 17⅝; xCharter Cons 169; Cons Gold 273; Courtaulds 86; xDe Beers 844; Distillers 229; Dunlop 57; EMI 84; xF.S. Geduld 37½; Gen Elec 380; Glaxo 478; Grand Metropolitan Hotels 152; Gr Un Stores A 408; Guest Keen 262; Hawker Siddeley 176; Hoover A 127; ICI 360; Imp Tob 90; xIntl Thomson 369; Kloof 20½; Marks and Spencer 105; Metal Box 272; Minorco 253; xPhillips 557; Pilkington Bros 298; Plessey 119; Rank A 230; Rio Tinto Zinc 320; Roan Consol 158; Sel Trust 574; Second Scott Inv 99; Shell T and T 364; Tanganyika 182; Thorn 424; Trusthouse 154; Tube Investments 304; Ultramar 342; Unilever 530; Union Corp 890; Vaals 43¼; Vickers 151; Western Driefontein 61; Western Deep Level 25¼; xWest Mines 172⅞; W Holding 48½; Woolworth 77½; Zambian Copper 16¾.

Bonds: Brit Transport 65½; Brit Cons 2½ 23¼; Treasury 8½ 92 13-16; War Loan 33 3-16.

$ EXCHANGE

IN VICTORIA today purchase of U.S. funds in terms of Canadian dollars is 1.1545 for cash, 1.1550 for cheques and 1.1145 for coins. Selling rates are 1.1665 for cash and 1.1650 for cheques.

IN MONTREAL, the U.S. dollar in terms of Canadian funds at noon was up 3/50 at $1.1610. Pound sterling was down 1.94 at $2.5461.

IN NEW YORK, the Canadian dollar was down 1/20 at $0.8613 and pound sterling was down 1.73 at $2.1930.

Cattle

CALGARY (CP) — There were no sales this morning at the Calgary public stockyards. A special all-breed feeder sale will be held at 1 p.m. MDT today.

Today's Markets

Toronto

The Toronto stock market was mixed in active mid-afternoon trading today.

The Toronto Stock Exchange said shares of Highmont Mining Corp. and Iso Mines Ltd. will be removed from the trading list at the close Thursday. The companies have been amalgamated with Teck Corp.

Trading in shares of The Barex Trust resumed at 11 a.m. after an extended halt. The stock fell five cents to 20 cents by 2 p.m.

Canada Permanent Trust, trustee of The Barex Trust, has said in response to rumors that Dresser Industries Inc., sub-lessee of Barex Trust's properties near Walton, N.S., has no knowledge of a gold strike.

Among industrials, Aquitaine of Canada was down 1½ to $39¾, Westcoast Petroleum 1 to $29, BP Canada ¾ to $36½, Imperial Oil A ¾ to $41⅝ and Dome Petroleum ⅜ to $49½.

Vancouver

Prices were up in heavy trading today on the Vancouver Stock Exchange. Volume to 11:06 a.m. PDT was 2,942,106 shares.

Of shares traded, 182 advanced, 108 declined and 105 were unchanged.

In the industrials, B.C. Resources Investment Corp. was up .05 at $7.90 on 34,304 shares and Keg Restaurants was unchanged at $2.40 on 2,000. Great National Land was unchanged at $1.40 on 1,650 and Taro Industries was down .05 at $3.50 on 1,500. Canadian Javelin was down .02 at $1.18 and Saratoga Processing was up 1-8 at $9 1-8.

On the resource and development board, Silver Standard was up .12 at $1.35 on 162,100 shares and United MacFie Mines was up .20 at $1.15 on 83,800. Pacific Resources was up .05 at .30 on 66,000 and Consolidated Trans Columbia was up .24 at .90 on 57,850. Andex Mines was up .02 at .50 and May-Ralph Resources was up .14 at $1.52.

On the curb exchange, Belmont Resources was up .16 at $1.00 on 32,600 shares and Crescent Mines was up .11 at $1.10 on 29,600.

New York

Worries about rising gold prices and interest rates pushed stock prices down sharply for the second straight session today.

The chairman of Chase Manhattan Bank, Donald C. Platten, said that the prime lending rate has "not quite yet reached the peak." The prime — charged by banks on loans to their best corporate customers — now stands at 13½ per cent and has been rising steadily in recent weeks as the Federal Reserve Board tightens credit in an attempt to stem inflation.

London

The London stock market fell moderately near the close of active trading today.

The *Financial Times* index was down 4.1 to 466.0.

Industrials and banks eased while oils and golds advanced.

Canadian shares declined.

WANTED
IN OAK BAY
Small Apartment
Building
598-3321
JACK MEARS
OAK BAY REALTY LTD.

tahsis
COMPANY LTD.

HEAVY DUTY EQUIPMENT MAINTENANCE SUPERVISOR

Required for our Pulp Mill
at Gold River, B.C.

Applicants must have a wide range of experience in preventive maintenance and overhaul of dozers, loaders, trucks, cranes, fork lifts and tugs, plus the managerial capability of operating a shop of approximately 10 Tradesmen.

The Town of Gold River offers beautiful scenery, excellent fishing and hunting, a hospital and schools to University Entrance. It is accessible by paved road from major points on Vancouver Island.

Please send resume including a phone number to:

Tod R. Smith
1201 West Pender Street
VANCOUVER, B.C.
V6E 2V4

DELTA
Delta Projects Limited

A LARGE DESIGNER/CONSTRUCTOR IN THE OIL & GAS INDUSTRY HAS VACANCIES FOR

PIPING

DESIGNERS & DRAFTSPERSONS

For Permanent

Senior, Intermediate and Junior Positions

Successful applicants for SENIOR positions will already have experience in oil and gas plant work and will be required to prepare equipment and piping layouts, material take off and estimates, installation details. Other duties will include supervising and checking drawings prepared by intermediate and junior personnel.

Candidates for other positions will be required to assist senior personnel in the above tasks. Gas plant experience would be an asset.

Interested applicants should forward a resume; or contact:

S.G. Froud
Chief Draftsman,
Delta Projects Ltd.,
P.O. Box 5244, Postal Stn. 'A'
Calgary, Alta. T2H 1X6
(403) 253-7111

Whitefish field really big find

CALGARY (CP) — The Whitefish gas field in the Arctic Islands, already touted as perhaps the biggest in Canada, may be even bigger than originally thought, John Buckley, chairman of Canada Southern Petroleum Ltd., announced.

Buckley said seismic data indicate the Whitefish structure extends well into an area in which his company has a 30-per-cent interest, and total reserves may be as high as five trillion cubic feet.

He said Canada Southern is planning to acquire 50 per cent of the main Whitefish discovery from Panarctic Oils Ltd.

The acquisition would result from an agreement under which the two companies are obliged to offer 50 per cent of their interests to each other in any area in which they acquire an interest.

Outside of Whitefish, gas reserves in the Arctic Islands are estimated by Panarctic consultants at 12.7 trillion cubic feet.

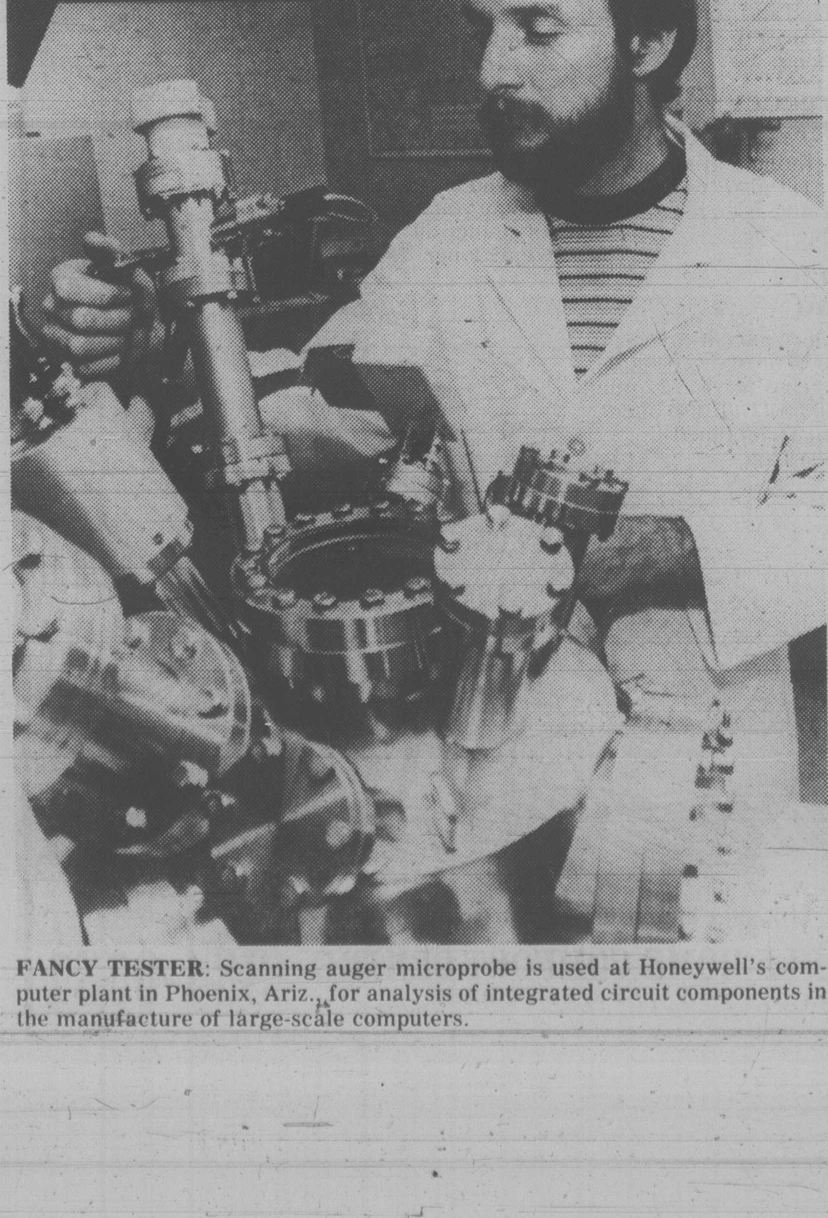

FANCY TESTER: Scanning auger microprobe is used at Honeywell's computer plant in Phoenix, Ariz., for analysis of integrated circuit components in the manufacture of large-scale computers.

Earnings

Acklands Ltd., nine months ended Aug. 31: 1979, $2,851,768, $1.07 a share; 1978, $1,814,160, 66 cents.

Cantol Ltd., six months ended June 30: 1979, $44,816, nine cents a share; 1978, $79,791, 16 cents.

National Drug and Chemical Co. of Canada Ltd., 28 weeks ended Aug. 11: 1979, $519,000, 70 cents a share; 1978, $516,000, 70 cents.

Trans-Canada Resources Ltd., nine months ended July 31: 1979, $793,160, 11 cents a share; 1978, $463,932, seven cents.

Trizec Corp. Ltd., nine months ended July 31: 1979, $8,457,000, 52 cents a share; 1978, $6,312,000, 47.1 cents.

Gold

LONDON (AP) — Closing gold prices Monday, in U.S. dollars an ounce. London, 413.25 (record high); Paris, 416.92; Frankfurt, 407.03; Zurich, 414.500 (record high). Hong Kong, 394.38.

Foreign Exchange

MONTREAL (CP) — Monday's foreign exchange nominal selling rates at 11 a.m. EDT supplied by the Bank of Montreal:

The rates are called nominal because they fluctuate during the day and vary at each bank. x-Fixed monthly rate.

Australian dollar 1.3125; Austria schilling .0927; Bahamas dollar 1.1700; Barbados dollar .5840; Belgium cnv franc .041400; Bermuda dollar 1.1700; Brazil cruzeiro .0654; xBulgaria lev 1.329; China renminbi .7740; xColombia peso .0362; xCzechoslovakia crown .2385; Denmark krone .2290; East Caribbean dollar .4340; France franc .2835; Germany mark .6670; Greece drachma .0325; Hong Kong dollar .2350; xHungarian foring .03344; India rupee .1470; Irish pound 2.4850; Italy lira .001455; Jamaica dollar .6535; Japan yen .005190; Kuwait dinar 4.2270; Mexico peso .0510; Netherland guilder .6010; N.Z. dollar 1.1700; Norway krone .2380; xPoland zloty .0382; Portugal escudo .0245; xRomania leu .2576; Saudi Arabia riyal .3540; Singapore dollar .5430; South Africa rand 1.4050; Spain peseta .01775; Sweden krona .2830; Switzerland franc .7490; Trin-Tob dollar .4875; U.K. pound 2.5429; U.S. dollar 1.1614; xU.S.S.R. ruble 1.7089; Venezuela bolivar .2353.

Quotations in Canadian funds.

Metals

LONDON (CP) — Closing metal prices Monday in pounds sterling a metric ton: silver in pence a troy ounce.

Copper spot 1,082-1,084; copper future 1,087-1,088.

Tin spot 7,440-7,450; tin future 7,235-7,240.

Lead spot 621-622; lead future 621-622.

Zinc spot 357-358; zinc future 367-368.

Silver spot 804-808; silver future 825-827.

Aluminium spot 00-820; aluminium future 773-774.

Nickel spot 2,780-2,800; nickel future 2,820-2,830.

Birks expanding into U.S. market

HALIFAX (CP) — The purchase by Henry Birks and Sons Ltd. of Shreve, Crump, Lowe and Co., a firm which dates back to 1800 in Boston, will be completed Nov. 1, a company spokesman said Tuesday.

Barry Birks, Atlantic region manager of Birks, says the purchase represents Birks's first retail move outside Canada, although the firm has wholesale ventures in various parts of the world.

"With 97 Birks outlets in Canada, combined with 47 other subsidiary outlets, there is very little room for market expansion here," he said.

The purchase of the U.S. firm which has two major outlets in Massachusetts, may be the first step in a period of major growth and expansion in the United States, Birks said.

This year the firm is celebrating the centennial of its founding in Montreal by Henry Birks.

Export trend mixed

VANCOUVER (CP) — The province's exports for the first half of 1979 show a mixed picture of increases and declines, says the Employers' Council of British Columbia.

The council said in a news release that this indicates the peak is past and B.C. may have encountered a turning point. The severity of the recession in the United States will determine the future direction of the change.

The council said no clear trends have yet been set, but a variety of signals should serve as a warning.

While the value of B.C. exports increased 25.2 per cent during the first half of this year from the first half of 1978, the growth between the first quarter and second quarter this year was only 4.4 per cent. The council's report described it as a mixed performance, and said declines in value were recorded in a number of products.

Oil refiners in turmoil worldwide

CALGARY (CP) — Environmental laws, shifting economics and political ambition are disrupting the oil refining industry around the world.

Analysts at the recent World Petroleum Congress in Bucharest, Romania, named a series of factors complicating refiners' efforts to provide the right products at the right time to consumers — at the right price.

L. W. Russum of Amoco Oil Co. concentrated on U.S. environmental laws, saying they will mean at best additional costs of $14 billion in 1985 and at worst $23 billion for the petroleum industry. Three-fourths of those costs would apply to the refining sector.

Almost half of the environmental costs would come from regulations demanding low-sulphur gasoline and fuel oil, and lead-free gasoline, Russum said.

The pessimistic forecast would mean extra charges of $2.71 (U.S.) per barrel of product, or nearly 10 Canadian cents for every imperial gallon.

Two British economists, Paul Frankel and Walter Newton of Petroleum Economics Ltd., said the trend toward putting refineries into oil-consuming regions is being reversed.

The shift of economic power to oil-producing countries and their desire to build up processing industries would mean greater expansion in member states of the Organization of Petroleum Exporting Countries.

The British economists predicted that U.S. refining capacity would grow to 18.7 million barrels a day in 1985 from 18.2 million in 1980, while OPEC capacity would jump to 7.3 million from 5.9 million.

Canada's refining capacity would grow slightly to 2.5 million from 2.4 million in the same period.

That trend, they said, could change the current integrated system in which multinational corporations are active in production, refining and marketing.

With the world refining industry receiving low profits and excess refining capacity likely to remain for some time, there is little incentive for multinational oil companies to be involved in refining in industrialized countries unless oil surpluses develop and they want to safeguard sales of their oil.

The British economists said that despite the seller's market for oil and the current refining over-capacity, there could be reasons for the multinationals to become involved in refinery projects in oil-exporting countries:

"In periods of supply stringency, it becomes inevitable that oil companies, and in some cases also consumer governments, look for a direct and dependable link with producers with the objective of cementing security of supply both of crude oil and petroleum products.

"Hence the tendency to consider joint refining ventures with oil-exporting countries by some oil companies."

Another complication for refiners is the growing need to upgrade heavier and higher-sulphur oil into higher-quality oil that can be used for more sophisticated products.

That need, they said, springs from tightening oil supplies, declining quality of oil supplies and the fact that "the heavier part of the oil barrel is the one which is more easily substitutable by alternative sources of energy."

Instead of burning heavy oil under boilers to make steam, for example, coal could be used, leaving heavy oil for further refinement into motor-vehicle fuel.

Another problem, they said, is that while there is excess world refining capacity and some OPEC states want to build new refineries, the United States and Japan still have a shortage in distillate products and have to import products refined elsewhere.

Instead of building more refining capacity in the U.S. and Japan, economists suggested, one solution to the problems would be to build plants in producing countries to upgrade heavier oil into light, low-sulphur oil, but not to provide a full range of petroleum products.

The producer countries would get some refining capacity, but without the need for extensive marketing systems for completely-refined products.

"It could form the basis for forging long-term relationships between producer and consumer country refineries, giving the producer-country refinery a share in the uplift and providing the consumer-country refinery with an established supply."

Shell buying Belridge

LOS ANGELES (AP) — Belridge Oil Co., partially owned by Mobil and Texaco, has agreed to be acquired by Shell Oil Co. for a price that may top $3.6 billion, in what participants describe as one of the most expensive corporate takeovers in history.

Under terms of the agreement, Belridge will decide by Oct. 17 which of Shell's three merger proposals it will accept.

Belridge earned $44 million on sales of $156 million last year, and $31 million on sales of $95 million during the first six months of this year.

WESTCOAST TRANSMISSION

Wayne N. Collett

Westcoast Transmission Company Limited announces the appointment of Wayne N. Collett as Treasurer, effective September 1, reporting to L. J. Smith, Vice President — Finance. A chartered accountant, Mr. Collett graduated with a Bachelor of Commerce degree from the University of British Columbia in 1963.

Planning a business lunch, office meeting or any other function where you need a room with food facilities? If so, call

385-6731

INGRAHAM HOTEL
2915 DOUGLAS ST.

CANADA SAVINGS BONDS

For good advice . . .
call Dominion Securities
382-8167

INSURE YOUR LIFE WITH US

* your home
* your business
* your trips
* your car

YOUR Wawanesa AGENT
Autoplan
THUNDERBIRD
INSURANCE AGENCIES
102-1175 COOK ST. 385-9795
10-1

GENE POTVIN

Food stocks suggested for recession portfolios

By CHET CURRIER

NEW YORK (AP) — With a recession brewing, some investment analysts are suggesting stocks of food companies as a way to ride out the storm.

Their case is based on the food companies' wide recognition as a "defensive" group — one whose earnings and stock prices tend to fare better than those of most other industries in economic slumps.

"Most food-packaging companies are characteristically recession-resistant," Standard and Poor's Corp. analyst Richard Bogacki declared in a recent report.

"Since consumer demand for food is largely inelastic, sales volume in recent decades has been unaffected by economic conditions. Profit margins, moreover, have usually been maintained during economic slowdowns."

A study by S and P of past market performance shows how the food stocks won their reputation as a recession haven.

In the past six economic downturns, the advisory firm found, the S and P food index posted an average gain of 12.2 per cent, while the firm's composite index of 500 stocks managed only a 0.1 per cent average rise.

In its best recession showing, the food group rose 42.3 per cent, and in its worst, it declined by only 6.2 per cent.

"The explanation for the group's good showing may be that in times of economic uncertainty some investors sell stocks that have historically fared poorly (such as autos and steels) but, unwilling to keep their dollars out of equities, then buy recession-resistant issues," Bogacki wrote.

Of course, there is no automatic mechanism in the market that makes a given stock or group of stocks behave the same way it did in the past.

Bogacki also points out there a number of adverse factors to be considered by anyone who is considering the food stocks — including recent criticism of food industry "middlemen" by President Carter.

"Investors must also consider the possibility of a tightening of price guidelines — any tightening would likely hurt profits — and even of mandatory controls."

Further, he said, "consumer resistance to some price increases may be encountered. The crusade waged against coffee is an example."

FOR LEASE

New building to be built close to Saanich Municipal Hall, 22,000 sq. ft., two floors. Ideal for doctors or other professionals. Ample covered parking. Lease now for February occupancy.

DAVE TAYLOR
388-4434
BILL SIDHU

WESTMONT REALTY (1977) LTD.
8-19

TAX and FINANCIAL CONSULTING
Personal Consultations for:

- Inflation Hedges
- RRSPs, RHOSPs
- Income Tax Planning
- Budget Planning
- Business Investments

Call 382-6177 for an appointment
with one of our Consultants
Reasonable Rates for Half-Hour Sessions

david ingram's
CENTA
1580 Cook Street 382-6177

Employer body expects big shift in labor force

VANCOUVER (CP) — The Employers' Council of British Columbia says a major restructuring of the makeup of the labor force in the future is inevitable and will jack up productions costs in certain industries.

A report by the council says employers could be forced to abandon mandatory retirement policies and hire older employees to fill vacancies because of a shift in the numbers of people of certain ages in the work force.

It says the province faces a shortage of semi-skilled and skilled workers as trends in education and training, apprenticeship, aging and retirement all affect the work force.

"The labor market faced by corporate planners and recruiters in the future will be very different from that of today," the report says.

The council says the number of men between 15 and 24 in the work force will decrease to 173,000 from 175,000 between 1981 and 1986. At the same time, the number of men between 25 and 65 in the work force will increase to 713,000 from 616,000.

While the male work force will grow by 22.2 per cent between 1978 and 1986, the council says, the female work force is expected to increase by 36.4 per cent.

"The concentration of individuals in the 24 to 44 age group, coupled with increased female participation, will likely result in decreased employee turnover in management and administrative positions," it says.

Employers will have to implement employee training and development programs that provide new career opportunities, the council says.

Guardian Locksmiths
SPECIAL

DEAD BOLTS INSTALLED
Reg. 37.70 Special, 29.95

Complete Mobile Locksmithing Service
Syd Jacobs
EVENING INSTALLATIONS IF REQUESTED

GUARDIAN LOCKSMITHS
592-4211

KEYS MADE ● LOCKS REPAIRED ● EMERGENCY OPENINGS
COMPLETE LOCKSMITHING SERVICE
8-24

VICTORIA PUBLIC SAVINGS
Credit Union

UP TO: 11½% per annum

SPECIAL TERM TERM DEPOSITS

Study favors moves to export more pork

WINNIPEG (CP) — A study commissioned by the Manitoba government has recommended establishment of an international institute to develop export markets for Canadian pork.

The report's author, University of Manitoba agricultural economist Clay Gilson, says the institute would be similar to the Canadian International Grains Institute, which has helped establish this country's grains in foreign markets.

"Pork needs a major effort such as has gone into the grains industry over the last decade and which certainly hasn't happened in the red meats industry," said Gilson.

"We have the quality but a dependable supply is critical," he added, saying Manitoba has good prospects for market development in both the United States and Japan.

Spend an evening with a girl's best friend,

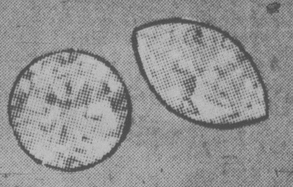

and learn about the history, the quality and the economics of DIAMONDS
Private classes conducted by Western Canada's only qualified diamond cutter. Inside information on the correct approach to diamond investment — study on real diamonds.
Call now for details 382-1421
Western Diamond House
510 YATES ST. Victoria, B.C.

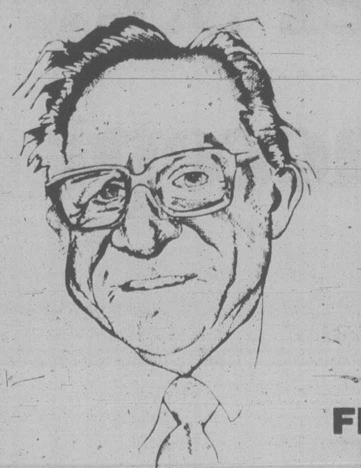

Roy Hughes
Can Lease You
CHEVROLET'S NEW FRONT WHEEL DRIVE
1980 CITATIONS

IMMEDIATE DELIVERY

Also Early Delivery on
1980 FORD MUSTANGS
or
1980 CHRYSLER CORDOBAS

idealease
CHRYSLER LEASING SYSTEM
ENSIGN LEASE LTD.

IN VICTORIA
SEE ROY HUGHES
1855 QUADRA ST.
AT CALEDONIA
386-2411

IN VANCOUVER
SEE ROLLY WITT
1366 WEST BROADWAY
736-3491
D.L. 5620
9-30

Can FBDB help you?

Financial assistance
Management counselling
Management training
Information on government programs for business

BRYAN RIDGWAY
Colwood/Langford
WESTWIND MOTOR INN
OCTOBER 4th

If you require financing to start, modernize or expand your business and are unable to obtain it elsewhere on reasonable terms and conditions or if you are interested in the FBDB management services of counselling and training or wish information on government programs available for your business, talk to our representative.

FEDERAL BUSINESS DEVELOPMENT BANK
990 FORT STREET
Victoria, B.C., V8V 3K2
Phone 388-0161
Opening new doors to small business.

"Nothing astonishes men so much as common sense and plain dealing"

5 Year Guaranteed Investment Certificates 11¾%
Interest Paid Annually

724 Fort Street
Victoria, B.C. V8W 1H2
Phone: 383-4141
Member of Canada Deposit Insurance Corporation

FirstCity Trust
Formerly City Savings and Trust

CUBBON
HOT-LINE
474-1454
Call WOODY DOUGLAS ...
he CAN help!!

ATTACKED FOUR TIMES

Good reason to hate Chinese fishboats

By PAT DUFOUR

Jacques and Madeleine Moreau have a thing about Chinese fishboats.

They detest them.

The Moreaus are in the Inner Harbor aboard their 41-foot Marconi ketch Ludmaja after logging 30,000 miles since they left France Aug. 2, 1974.

Their aversion to Chinese fishboats came when they were on a trek from Hong Kong to the Japanese port of Yokahama.

"We were attacked by Chinese fishing vessels four times," Moreau reports.

The first attack, Moreau says, started with a Chinese fishing vessel trying to come alongside.

At a distance of 10 yards Moreau could see the men aboard were brandishing knives. He asked his wife to start the engine. She did and came aloft with the two small rifles they carry on board.

The only way the Moreaus could stave off the attack was to keep firing. Moreau says he aimed in the vicinity of the helmsman in order to make it difficult for him to steer. With the engine going and the fishboat unable to maneouvre the Moreaus were able to escape.

Another attack came two days later. This time the Moreaus were ready and managed to scare the boat away by continuous firing.

The third attack came at night. Two fishing vessels came up with no steaming lights and tried to sandwich Ludmaja between them.

"They tried to take us in bed with them," Moreau says in his own style of English, adding that particular ordeal lasted at least two hours. To make it look as if there were more people aboard Ludmaja, Moreau's wife kept going from one side to another of the cabin, rifle in hand.

The fourth attack was made by a smaller fishing vessel but Moreau says this time he and his wife had the routine down pat and there was no big problem.

When they approached the Taiwan coast the Ludmaja ran into more problems, this time from the Taiwan navy.

"We found ourselves in the middle of some naval exercise. They were not pleasant to us at all. One went at full speed just in front of us and we had to pull down our sails in a hurry," Moreau says, adding the wash from the speeding vessels was unbelievable.

The Ludmaja was to have her decks awash later when a storm struck on the Moreaus' 55-day lap from Yokahama to Victoria. For three days a gale, blowing at about 100 kilometres, pummelled Ludmaja and even with all sails down she was doing three knots.

The Moreaus intend to winter here to do maintenance work on the steel ketch and repair the damage done during the storm.

For Moreau, the plight of the boat people was brought home vividly when Ludmaja was in Malaysian waters.

"There are five camps crowded with refugees. I wasn't supposed to go there but the French consul took me. I was official for 24 hours. There were thousands and thousands of them living in shacks."

While he has nothing but distrust for Chinese fishboats, when it comes to the Canadian brand Moreau has nothing but admiration.

His introduction came in the Strait of Juan de Fuca. Unable to get Ludmaja's engine working and with no wind the Moreaus were stuck for a week, being swept in or out as the tides changed.

"For three days we were at Sheringham Point watching the green light (of the ligthouse) and waiting for wind," Moreau says.

Finally they hailed a fishboat, on her way to Vancouver, and were towed into Victoria.

—John McKay photo

Madeleine and Jacques Moreau have their ketch in Victoria for winter repairs

Shuttle bus impossible until 1980

An experiment with shuttle bus service cannot be attempted until next year because ferry terminals must be redesigned, Pacific Coach Lines general manager Jack Thomas said today.

Thomas said an escalator would have to be constructed near the ferry for bus passengers, who would be driven to a holding area where they would ride the escalator to the passenger walkway. From there it would be just a couple of steps to board.

He said it would take several months for the provincial government to approve the changes.

Thomas said PCL is not interested in a shuttle bus experiment with the present design in which passengers walk more than a block to board.

Thomas was hopeful the provincial government would agree to alterations in 1980.

The shuttle bus plan has been criticized by Victoria groups because it would represent a reduction in service. However, the criticism came before Thomas made the statement about altering the design of the terminal.

PCL wants to introduce shuttle bus service to reduce costs. Drivers who now spend more than 90 minutes a trip riding the ferry could discharge passengers and then pick up those who had just a trip.

"With the Queen of Alberni out, we are operating four more bus trips than usual at this time of year."

The Alberni has never had bus service but its replacement, the Queen of Saanich, always has. When the PCL tried to operate the Saanich without buses, there was a protest from Victoria organizations and the bus service was added.

"Normally we would have only 12 round (bus) trips daily but right now we are operating 16. We are losing money," Thomas said.

PCL will decide this week is it can continue operating 16 bus trips daily beyond Oct. 9.

The normal schedule is to cut down to 12 on Sept. 17 and then to 10 on Nov. 13.

$1 million faculty club set

A $1 million faculty club with full catering and meeting facilities will be added to the University of Victoria campus opposite the Sedgwick building.

A decision was made last week by UVic board of governors to replace temporary quarters occupied since the early 1960s.

A starting date for construction has not yet been set.

The buildings originally served as a mess for officers.

UVic has been under pressure from Saanich health authorities to upgrade kitchen and catering facilities, which with further expansion would have cost $700,000. For $300,000 more, the faculty and staff will get an entirely new building that will serve university banquet requirements.

The club will repay capital costs to the university through an agreement with the board of governors by assuming operating and rental costs.

University House, erected on Haro Road as a residence for UVic presidents, was considered as a site for the faculty lounge but governors have decided to make it a residential conference centre for visiting academics.

NOVEMBER DECISION POSSIBLE

34 seek police chief's job

By NORMAN GIDNEY

Thirty-four applications for the job of Victoria police chief were received at city hall up to today's deadline.

There were 32 Friday and two more arrived in this morning's mail.

Today is the deadline for applications, but any not received in the mail by the end of the day but postmarked Oct. 1 will still be in the running, said a spokesman for the personnel director's office which is screening them.

They come from all across Canada and within the Victoria police department as well, she added.

"These will be reviewed and just from the viewpoint of not having the proper credentials, the ones that don't qualify will be eliminated," Mayor Mike Young said today.

A couple of applications came from the U.S. and one from Britain, but these are ruled out on two grounds. The successful applicant must be a Canadian and must have current experience on a Canadian police force.

The mayor said about two dozen applicants meet the basic requirements so far, which were a career as an outstanding professional police officer with at least five years in a command position or senior administrative experience.

They also had to be graduates of the Canadian Police College executive development course and have extensive law enforcement training with a record of progressive responsibility.

These applicants will be winnowed down by a committee made up of Mayor Young, who is chairman of the city police board, several other board members, retiring police chief Jack Gregory, city manager Jim Bramley, Victoria personnel director Brian Mader and possibly other individuals.

The police board itself — Young, former alderman Alf Hood, Phil Fawcett, Janet Baird and John Gordon — will make the final selection from a short list of four or five who will be personally interviewed, said Young.

The selection process probably won't be completed until mid-November at the earliest, he added.

Gregory, 59, retires officially on Dec. 31 after 17 years as chief of the Victoria force. He was an RCMP staff sergeant before the Victoria appointment.

The new chief will take over in an atmosphere of controversy and demands for change, with a police force suffering morale problems.

The "street kids" issue exposed a wide gulf within the the force. The community services section of the department has called for a wholesale change in attitude on the part of their fellow constables, but senior officers deny there is a serious problem.

Ald. Robin Blencoe has said there is "a hellish frustration among the members of the force about the way the department is run.

"There are some very bright, young officers who know it takes more to be a policeman than driving around in a cruiser car."

Brice to give up trustee's post

Former school board chairman Susan Brice, 36, has served notice she will resign as a trustee to avoid a conflict in running for alderman in Oak Bay next month.

She said today by giving early notice, she has avoided what could have meant a byelection for school trustee in District 61 early next year if she is elected to council.

Her resignation is effective Dec. 31, leaving a one-year vacancy on Greater Victoria School Board in addition to the four regular two-year vacancies to be filled Nov. 17.

Expiring terms are those of chairman Carol Pickup and trustees John Young, Mary Breer and Glyn Williams.

The decision to concentrate on campaigning for alderman is in response to the concern of supporters that Brice would not be able to meet time or energy requirements of both council and school board.

Looking ahead to the aldermanic campaign, Brice said the absence of usual issues in Oak Bay should not be deemed to mean a lack of concern in the community.

"Oak Bay is a fantastic community. That seems like a non-issue but it is important to people to maintain persons on council with dedication to preserving Oak Bay's very special character."

Ask the Times

Q. If a boater runs into a submerged log in the water is it possible to claim damages from the owner? R.E.R.

A. No, according to a spokesman for Pacific Logging Co. Ltd. but he suggests you talk to your insurance agent.

He poops out sooner but still preaches socialism

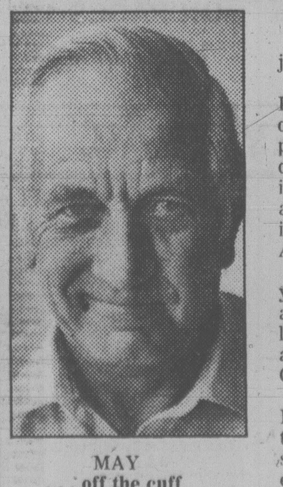

MAY
. . . off the cuff

By DEREK SIDENIUS

Old socialists never die, they just come to Victoria.

It's here where the Socialist Party of Canada has its headquarters, it's here where the party's journal, *Fulcrum*, is produced and printed and it's here, inevitably, where socialists from abroad stop for a visit on their infrequent travels through North America.

Harry Young, a spritely 78-year-old socialist from London and one of the U.K.'s best known left wing figures, has visited here and recently another big name, Cyril May, showed up.

As was the case with Young, May was officially here as a tourist; unofficially, he was on a speaking tour, talking to whoever would listen. Radio hot line shows, television interviews, university noon-hour speaking engagements — he did the lot.

It started three weeks ago with a two-hour outdoor meeting on Boston Common and ended with another outdoor meeting in Toronto.

In between he spent about a week in Victoria and Vancouver.

May, 58, is at his best when he talks off the cuff.

For years he has trudged every second Sunday into Speaker's Corner in Hyde Park. There the hours have melted away as he argues his case for a better world through socialism, a world without money, without class, without leaders, and where everyone is equal.

May has tapered off his Sunday sessions. Soap-box oration is a rigorous occupation, he says, and the old stamina just isn't what it used to be.

In his heyday he could stand on the platform four hours at a stretch spreading the gospel according to Karl Marx.

Now, he says, he's pooped after an hour or two.

"You've got to be tough physically to do the job properly," he says.

You've got to have a tough hide as well.

He's been the brunt of just about every epithet known to man. He's had little old ladies come at him, their umbrellas poised and pointed.

His platform has been rocked by unruly hecklers and a few have threatened to settle their differences later in a dark alley.

But throughout it all, May has emerged unscathed.

With masterful understatement he explains how: "A sense of humor helps."

Not that May, a lifelong bachelor, doesn't take the cause seriously.

He's been the staunchest of socialists since the age of 19, his conversion the result of hours listening to party speakers in that same corner of Hyde Park he has come to know so well.

At times he's paid a heavy price. During the Second World War he spent six months in Wormwood Scrubs prison for objecting to the war effort. The war, he says, was the outcome of rivalries in the capitalist system. He wanted no part of it.

Although he had to compromise his views in getting a job — he was manager of a pre-fabrication building company until he retired a few years ago — he still feels capitalism is the bane of man's existence.

"Capitalism has outlived its usefulness," he says. "It's produced nothing but social problems which we can't solve.

"What we need is a complete change, from a system based on class ownership to one based on common ownership."

He says man has the capacity to make the change. What is lacking is will and imagination.

"There are not enough people dreaming about what we might and could become," he says.

While the socialist movement has only about 500 members in all of Great Britain — the number is virtually unchanged over the past 30 years — May doesn't see that as a sign of failure.

Instead he points out that when the movement was first formed, in 1904, there were only 30 members.

"We've grown," he says positively. "Seventy-five years is a mere drop in the bucket considering the existing system has been in place for hundreds of years."

He believes that as certain as there will always be a Speaker's Corner in Hyde Park, the socialist dream will come true one day.

"I'm just sorry it's not going to come about in my lifetime," he says.

Greenpeace out to block bullets

By CHARLES LA VERTU

VANCOUVER (CP) — Members of the Greenpeace Foundation, famed for guarding newborn seals from club-wielding Newfoundlanders, plan to use the same human-shield tactic to protect caribou from rifle-packing trophy hunters.

A party of eight protesters from the Vancouver-based conservation group left today to go to the Spatsizi Plateau Wilderness Park, a sprawling 1.6 million acres of unspoiled tundra 320 kilometres north of Smithers.

Fish and wildlife officials say the protesters are using the wrong approach, have no idea what they are doing and will be doing a disservice to wildlife. Scientists say that stopping the hunt will not affect the size of the caribou herd because it is too late to save it.

Greenpeace's tactics will be much the same as with the seal hunt — members will use a spotter plane to locate hunters and herds, touch down and step between the caribou and pointed rifles.

RCMP and game officials say they will be on the alert in case angry hunters decide to change their targets, but that it will be impossible to blanket the entire park.

Greenpeace spokesman Judy Drake said in an interview that the protesters will use caution.

However, Insp. Owen McGuire of Prince Rupert RCMP said he fears an accidental shooting "when you have people with big-calibre rifles out there and Greenpeace putting themselves between some hunter with his finger on the trigger and his game."

"Our people are on the alert in case there is a confrontation and will deal with it as comes."

Ms. Drake said Greenpeace opposes trophy hunting because of the waste and out of the belief that hunters are primarily to blame for an endangered caribou population.

She said the hunters wait until the caribou gather on a plateau to mate, then kill the prime bulls.

"That's the breeding stock of that herd, so they don't have as many calves in the spring, and that herd is being depleted," she said in an interview.

Ms. Drake said the hunters also waste the meat, chopping off the heads and leaving the rest of the animal to rot.

Les Cox, protection officer for the fish and wildlife department in Smithers, denied that the hunters are only out for a prize head to mount on their walls.

Most hunters cart out as much meat as they can pack and "most aircraft that fly in and out of there deliver the meat to local Indians or somebody who needs it."

"It's not wasted. What is left behind is eaten by other animals and probably saves another animal's life."

Cox said the hunt is used to control the size of the herds to prevent the caribou from starving to death.

Dr. Anthony Sinclair, a population ecologist with the zoology department at the University of B.C., said Dr. A. D. Bergerud of the University of Victoria — the leading Canadian expert on caribou — has indicated the caribou population has declined past the critical point and is rapidly going downhill.

Sinclair said that if Bergerud's information is correct, stopping the hunt would not make any difference because predators will continue to drive the population down.

U.S. drops flag in canal zone

BALBOA, Panama (AP) — The U.S. turned over the Panama Canal Zone to Panama early today amid the clamor of church bells and a shower of fireworks as hundreds of thousands of Panamanians prepared to march into the territory.

The bells began pealing at midnight Sunday as the zone officially became Panamanian property after 76 years of U.S. jurisdiction. The fireworks erupted from atop 198-metre Ancon Hill, where a 45-metre flagpole was erected for the hoisting of a giant Panamanian flag today.

The flag, which will be floodlit at night, will be visible for miles, including from ships waiting in Panama Bay to enter the canal.

Thousands of Panamanians spent Sunday night partying in the downtown area of the capital. They included busloads brought in from the provinces for the symbolic march of possession into the zone today.

The country's 1.8 million people were told it was their "patriotic duty" to participate in the march. About 250,000 marchers were expected.

The marchers were to enter the zone by along Fourth of July Avenue, which the Panamanians call Avenue of the Martyrs because 24 Panamanians died in battles with U.S. troops during anti-U.S.riots in 1964.

The rioting, triggered by Panamanian unhappiness over the 1903 treaty that gave the U.S. the canal zone "in perpetuity," led President Johnson later in 1964 to commit the U.S. to negotiating new pacts with Gen. Omar Torrijos, the Panamanian strongman.

Under the new treaties which President Carter and Torrijos signed in 1977, the canal zone government went out of existence at midnight Sunday and the 35,000 Americans living in the zone are subject to Panamanian laws. Panama takes over most basic services in the area, along with the operation of the ports and railroads and becomes landlord for 996 houses in which canal company employees live.

A new U.S. government agency, the Panama Canal Commission, will operate the canal until the year 2000.

The U.S. also retains five military bases manned by 10,000 troops until the year 2000.

The last governor of the canal zone, Harold Parfitt, presided over an emotional ceremony at sundown Sunday in which the U.S. flag was lowered from the pole of honor at the Canal Co.

Souvenir sellers did a brisk business selling canal zone mementos Sunday. One-ounce bottles of canal water, some containing an oily film, sold for $1 and envelopes bearing canal zone stamps that had been cancelled on the last day of issue went for $5.

Diplomat named

WELLINGTON (Reuter) — Edward Latter, 51, a former National party member of Parliament, has been appointed New Zealand's high commissioner in Ottawa, Foreign Affairs Minister Brain Talboys announced.

PUCKERED OUT, contestants in a smoochathon sleep in a Tokyo department store window and an attendant makes sure their lips remain in contact. Three couples, two Japanese and one foreign, are trying to break into the *Guiness Book of World Records* for non-stop kissing. Current record, according to the book, is 130 hours, 2 minutes, held by an American couple.

PSAC okays radio op strike

OTTAWA (CP) — The Public Service Alliance of Canada has authorized a strike vote by 1,200 radio operators at federal air and sea ports, an alliance spokesman said today.

The operators are involved nn air and sea search-and-rescue communications, flight safety landing and take-off advisory communications, the Canadian high seas message service and pre-flight weather information service.

Deadline for receiving strike ballots is Oct. 15. Members of the allience's radio-operations group voted last week to reject a conciliation report which recommended wage increases lower than the rise in the cost of living. They have been without a contract for more than a year.

The spokesman said the radio operators have been in a legal strike position since Aug. 28. But a formal strike vote, authorized by the PSAC executive management committee, would provide the radio operators with strike pay if they walk off the job.

The spokesman said the union is prepared to negotiate again with the federal treasury board if a higher wage increase is offered.

The radio operators' annual salaries range from $13,238 to $21,691. The conciliation board recommended increases of $1,250 effective Aug. 1, 1978, and $1,300 effective Aug. 1, 1979.

UVic student winners

Two third-year arts and science students from Victoria have received the University of Victoria's top scholarship awards.

Administrative registrar Gordon Smiley said Stanley Dosso, of 2425 Sutton and Ilmo Von-Rudloff, of 3935 Caerleon Place, each achieved 8.9 grade point averages, the equivalent of A plus marks in all subjects, in their second year studies.

They were among 6,700 undergraduate students who wrote final exams at the end of the 1978-79 academic year at UVic.

The university is awarding more than $76,000 in scholarships and awards to almost 250 leading students.

Dosso receives the prestigious R.T. Wallace commemorative scholarhip of $1,000 while Von-Rudloff has been awarded the $900 B.C. Centennial scholarhip and a $100 Frank and Margaret Gibbs scholarship.

Only one student ranked above them at the end of the 1978-79 academic year. John Fawcett of 58 Wellington recieved a perfect 9 grade point average and was awarded the Governor-General's medal as UVic's top graduating student at the June convocation. Fawcett has enrolled in a doctoral program in applied mathematics at the California Institute of Technology.

Dosso won his award for studies in mathematics, computing sciences and physics while Von-Rudloff is in the co-operative education program in physics. The coop program is a year-round, work-study program in which top students alternate between academic studies on campus and work in industry and government in jobs related to their academic programs.

Anthony Price of 901 Lillooet, North Vancouver, finished just behind the two top students, with an 8.8 grade point average in his first-year arts and science program. Price receives a $500 Sutro Bancroft Scholarship and a $300 Woods Trust scholarship.

Wendy Seward of 3925 Holland, Victoria, recieves the $750 Chevron Canada Ltd. Award for an 8.7 grade point average in third-year studies in arts and science. She receives the $500 Mary Hannah Cooper scholarship and a $300 Woods scholarhip.

Jennifer Charlesworth of 93 Beach, Victoria, was the top student in the faculty of human and social development with an 8.6 grade average in her second-year studies in the school of child care. She receives a $450 Robert S. Evans memorial scholarship and a $400 Faculty Women's Club scholarship.

Other winners of $450 Robert S. Evans memorial scholarhips include Leslie McCune of Box 8, R.R. #1, Vananda, Texada Island, in the school of nursing; Marie deMontigny of 338 Victoria View FMO, Victoria, in the school of social work; Allan Busch of Gordon Head residence, UVic, in astronomy; and Mark Lane of Whitehorse, Yukon. Lane also won a $300 Wood Trust scholarhip for his 8.6 grade point average in third-year arts and science studies.

Mervyn Mitchell of Sidney was awarded the Rose's Ltd. Jeweller's watch as a top student in the faculty of education with an 8.8 grade average.

Elaine Ethier of 306-1407 Fort, Victoria, won the $545 faculty of education memorial scholarship for third-year education studies.

The Harbord scholarhip in music of $500 goes to fine arts student Wendy Rankin of 3943 Locarno, Victoria. David Millard of 409-2024 Fullerton, North Vancouver, received two scholarship awards for his efforts in first-year studies in fine arts. He won a $400 president's scholarhip, a $250 Taylor scholarhip in music and a government of the Federal Republic of Germany book prize.

Taylor scholarships in music of $500 went to Jeffrey Anderson of Lethbridge, Alta., Janet Underhill of 1741 Garnet, Victoria, Darren Bond of Nelson and Katherine Duncan of 1063A Chamberlain, Victoria, while Barbara Flaten of Regina, Sask., was awarded $250.

The Univerity challenge scholarship of $550 went to fourth-year fine arts student George Kropninski of 3272 Shelley, Victoria, while fourth-year student Kerry Hackett of 304-1400 Camosun, Victoria, recieved the Dorothy Somerset scholarhip of $200 in theatre.

Robert Farley of 1918 Ashgrove, Lewis Marshall of 2895 Inlet, and Earl Phillips of E 2072 Cadboro Bay, all of Victoria, received Crease and Company scholarships in law covering third-year tuition fees in UVic's law faculty.

The Wootton scholarhip in law of $500 went to Sheridan Scott of Campbell River.

Annabel Eert of 1325 Topaz, Victoria, won the $600 B.C. Telephone Company scholarship and a $100 Frank and Margaret Gibbs scholarship for her 8.63 grade point average in second-year arts and science.

Gwendolyn Chamberlain of 4625 Willow Creek, West Vancouver, received a $300 Adeline Julienne Deloume scholarship, a Percy H. Elliot memorial scholarhip of $130 and a Gibbs scholarship of $30, as well as a book prize. She completed first-year arts and science courses with an 8.6 grade point average.

John Van Heteren of 206-268 Superior, Victoria, also achieved an 8.6 grade point average in first-year studies and recieved a $300 Woods Trust scholarhips and a Kiwanis Club of Victoria scholarhip of $400.

Alix Kent of 109-3255 Cook, Victoria, received three scholarhips, after compiling an 8.6 grade point average in second-year arts and science courses. She received a $350 Hazel T. Knox memorial scholarhip, a $100 Frank and Margaret Gibbs scholarship and a $250 Rotary Club of Saanich scholarship.

Roger Neate of 1126 Richardson, Victoria received $700 in scholarships for his marks in third-year arts and science studies. He was awarded a president's scholarship of $400, a $250 Frank and Margaret Gibbs scholarhip and The Honorable and Mrs. G. R. Pearkes prize of $50.

President's scholarhips accounted for $31,000 of the total in awards and scholarships.

auctions · appraisals
AUCTION EVERY FRIDAY NIGHT
Kilshaw's OF VICTORIA
six generations

AUCTION
Estate and Consigned
FURNISHINGS
FRIDAY, 7 P.M.
Attractive
Chesterfield Stes.
Dinette Sets
Occ. Tables

Provincial
DINING STE.
BEDROOM STES.
OFFICE DESKS
Filing Cabinet
Rocking Chairs
Chests, Dressers
Lamps, etc.

RUGS
Deepfreeze
China, glassware and
Bric-a-brac
Gallery Games
Over 300 Lots for
your inspection
KILSHAWS
Auctioneers Ltd.
1115 Fort St. 384-6441

For your Sale
or
APPRAISAL
Call
KILLSHAWS
384-6441

LUNDS AUCTION
TUESDAY, OCT. 2, 1 P.M. & 7 P.M.
Preview: Sat. 10 a.m.-3 p.m.
Mon. 9 a.m.-5 p.m., Tues. 9 a.m. — Saletimes

Including storage seizure from Lewis Cartage & Estate items— **FURNISHINGS:** Vilas Maple 6-Pce. B/Room Ste., Vilas Draw/Leaf Table and 4 Chairs, Vilas Occ. Table, Maple Buffet and Hutch, Maple D/L Serving Table, Fine Early Canadiana Carved Mirrored Back Oak Sideboard, Pair of Cpts. Beds, Edw. Platform Rocker, Teak Desk, Teak Stereo Cabinet, Set of 4 Cpts. Chairs, Fr. Prov. Single B/R Ste., D/P Desks, Loose Cushion Love Seats, Wal. D/F Desk, Wal. Nest of 3 Tables, Wicker Tables and Chairs. **APPLIANCES:** Kenmore L/Hand Door Fridge. **COLOUR TV'S:** Zenith and RCA. **OF INTEREST:** Brunswick Century 100 Pool Table, R/Doulton 1973 RCMP Comm. Heads in Case, Yashica Electro 8 Video Camera, Mounted B/Horn sheep and Goat Hds., Dimplex heater.

COMING UP
Jewelry — OCT. 9th
ANTIQUE AND FINE ART — OCT. 16th
Stamps — OCT. 30th
also Militana, Indian Artifacts, Coins,
Prints and Books.
Consignments being accepted for these
AUCTIONS NOW.

THE AUCTIONEERS AND APPRAISERS FOR
VICTORIA AND VANCOUVER ISLAND

LUNDS
AUCTIONEERS and
APPRAISERS LTD.
926 Fort St., Victoria
Tel. (604) 386-3308

Special Offer
FOR PRIVATE PARTY
CLASSIFIED ADVERTISERS
Use this handy coupon to place your
Classified Advertisement and save money

Name ....
Address ....
Phone No. ....
Signature ....
No. of insertions . ... Amount Enclosed $........

FILL OUT AND MAIL TO
SPECIAL OFFER
Victoria Press,
P.O. Box 300,
Victoria, B.C.
V8W 2N4.
OR
DELIVER IN PERSON TO
2621 Douglas St.,
Victoria, B.C.

Your ad will run as soon as possible upon receipt of this coupon and payment or please specify consecutive dates.

....
....

Classification Number .... 10 WORDS MINIMUM

10 Words for 1 insertion in The Daily Colonist and Victoria Times: $\$1^{20}$
12¢ for each additional word.
10 Words for 3 insertions in The Daily Colonist and Victoria Times: $\$2^{85}$
28¢ for each additional word.
10 Words for 6 insertions in The Daily Colonist and Victoria Times: $\$4^{50}$
45¢ for each additional word.

Victoria Press Box Charge $3.50 per month.
Replies to be mailed Replies to be held for pickup.

All ads must be written in regular classified style, and run on consecutive days.

All real estate, mobile home, rental and business advertising is considered to be commercial advertising and will not qualify for this special offer.

SEND CHEQUE or MONEY ORDER
— NO REFUNDS —

THE DAILY COLONIST
AND VICTORIA TIMES